ON TODAY'S EDITORIAL PAGE
Atomic Power for Peace! *Editorial.*
Knowland's Newest Threat: *Editorial.*
That Elusive China Policy: *Mirror of Public Opinion.*

ST. LOUIS POST-DISPATCH

FINAL
★★
(Closing New York Stock Prices)

Vol. 76. No. 181. (76th Year) ST. LOUIS, FRIDAY, JULY 2, 1954 —34 PAGES PRICE 5 CENTS

TAX BILL PASSED, SENATE DEFEATS ALL EFFORTS FOR A GENERAL CUT

Measure Sent to Conference With House After Douglas Fails in Move to Return It to Committee.

The Senate today passed the Administration's omnibus tax revision bill after knocking down all attempts to put into it a general tax cut for individuals.

Final action came after five days of hectic debate including a marathon 13-hour session yesterday, the Senate's longest of the year.

The 875-page bill, to which the Senate attached about 450 pages of amendments, now goes to conference with the House. Congress is considered certain to put through the finally worked-out compromise version before it adjourns about a month from now.

Before final passage of the bill, the Senate rejected a motion by Senator Douglas (Dem.), Illinois, to send the bill back to the Finance Committee with instructions to write in a general tax cut for individuals.

Douglas argued in support of his motion that the 875-page bill was loaded with benefits for big corporations and the wealthy but contained very few for the average taxpayer.

His motion would have instructed the Finance Committee, which worked on the bill two months, to put in a general income tax cut for individuals with middle and low incomes but take out an equivalent total of other revenue benefits.

Republicans Defend Bill.

Republicans declared the bill contained a balanced program of benefits to business and individuals, and corrected numerous injustices in the present tax laws.

Douglas revised his motion after Senator Edwin C. Johnson (Dem.), Colorado, asserted the Constitution provides that all taxation shall be uniform with no distinction between rich and poor.

The Senate yesterday took out the most important part of an Administration plan to give special relief to taxpayers who got part of their income from dividends. The vote was by a lopsided 71 to 13.

Missourians' Position.

Missouri's two Democratic Senators, Hennings and Symington, were listed as not voting but for the amendment to strike out dividend relief. The Illinois Senators, Douglas (Dem.) and Dirksen (Rep.), voted for the amendment.

As it stands, the bill would eliminate a section under which a taxpayer could deduct 5 per cent of his dividend income from the tax bill. It would leave in a section by which he could figure the first $50 of dividends as tax-free.

In defeating the special relief plan for taxpayers who get part of their income from dividends, the Government's need for revenue was cited.

Another argument was summed up by Senator Dworshak (Rep.), Idaho, a candidate for re-election:

"This is not the time for it," he said, "when we cannot do anything for the wage earner."

Argument Over Dividends.

Democrats assailed the proposed dividend treatment as special treatment for the wealthy. Republicans said it was a proper device to encourage the flow of money into stocks so that the economy would be

Continued on Page 6, Column 3.

Hot, Showers

Forecast for St. Louis and vicinity: Partly cloudy and continued hot tonight and tomorrow with scattered thundershowers; low temperature tomorrow morning in middle 70s; high in afternoon in middle or upper 90s.

TEMPERATURES,

1 a.m.	78
2 a.m.	78
3 a.m.	77
4 a.m.	76
5 a.m.	77
6 a.m.	78
7 a.m.	77
8 a.m.	77
9 a.m.	80
10 a.m.	83
11 a.m.	86
12 noon	88
1 p.m.	89
2 p.m.	91
3 p.m.	92
4 p.m.	*92

*Unofficial.

Normal maximum this date 83; normal minimum 70.

Yesterday's high 92 at 3 p.m.; low 77 at 6 a.m.

Rainfall this year, 11.76 inches; normal, 19.97 inches.

(All weather data, including forecasts and temperatures, supplied by U.S. Weather Bureau.

Relative humidity: 83 per cent at noon.

Pollen count 24 hours to 9 a.m.: Molds, 107.

Missouri-Illinois forecasts and weather in other cities, Page 3A, Col. 1.

Weather map, Page 60.

Sunset, 8:29 p.m.; sunrise (tomorrow), 5:41 a.m.

Stage of the Mississippi at St. Louis, 16.8 feet, a rise of 0.6; the Missouri at St. Charles, 14.7 feet, a fall of 0.5.

HOUSE ADOPTS FLEXIBLE FARM PRICE SUPPORTS

Administration-Backed Compromise Sent to Senate on Voice Vote After Bid for Rigid Supports Fails, 229-170.

WASHINGTON, July 2 (AP)—The House today passed without a record vote a farm bill containing an Administration-backed compromise for flexible price supports at 82½ to 90 per cent of parity.

The House shouted its approval of the bill and sent it to the Senate after a roll call vote, 229-170, turned back a bid by farm-state forces for mandatory high price supports and upheld the Administration compromise proposal.

The House Republican majority went down the line almost solidly in supporting the compromise flexible supports which had been given tentative approval yesterday.

The preliminary vote on the provision yesterday was 179-164. The farm state forces seeking continuance of mandatory rigid price supports at 90 per cent of parity for another year thus lost ground overnight.

It was only a partial victory for President Eisenhower, however, since the original Administration bill had called for flexible supports sranging from 75 to 90 per cent. That was shouted down without a record vote by the House yesterday.

After that defeat, the Administration leaders then threw their support behind the compromise offered by Representative Harrison (Rep.), Nebraska.

Before the final vote, the House adopted, 76-71, an amendment by Representative Yates (Dem.), Illinois, setting support prices for shorn wool at a maximum of 110 per cent of parity.

In another major action, the House had refused to knock out of the bill a provision setting dairy price supports at 80 per cent of parity — 5 per cent above the level Benson ordered into effect last April.

Prior to Benson's action the dairy support rate had stood at 90 per cent. He lowered it to 75.

Successively, by unrecorded votes, the House rejected amendments: by Representative Okonski (Rep.), Wisconsin, to 90 per cent; and by Representative Javits (Rep.), New York, to lower the figure to 75 per cent.

Rallying their forces, the farm bloc rejected today an amend-

Continued on Page 6, Column 2.

ALDERMEN VOTE 15 TO 12 TO KILL 2-CENT TAX FOR SEWER DISTRICT

Levy for City's Share of Metropolitan Area Cost Loses Despite Mandatory Nature, Counselor's Ruling.

The Board of Aldermen voted today to take final action next Thursday on a complaint that Alderman Ben Oliver, Sixth Ward Democrat, solicited a $500 bribe from a business man.

Meeting in executive session as a committee of the whole, the board decided to accept a report of a special committee which investigated the charge against Oliver. The committee report contained findings of fact, but left to board members the question of the truth or falsity of the charges. Oliver has denied the allegation.

A bill to levy a tax of 2 cents on each $100 of valuation for the city's share of operating costs of the Metropolitan St. Louis Sewer District was defeated unexpectedly by the Board of Aldermen today. The vote was 15 against and 12 for, with 15 required for passage.

Today's session was the final one before the board's summer recess and any further action on the sewer district levy thus must wait until next fall.

Sponsors of the measure had hoped to obtain passage under suspension of rules, to permit city officials to put the levy on this year's tax bills.

The aldermanic Legislation Committee had approved the levy Tuesday after City Counselor Samuel H. Liberman advised members that it was mandatory under the charter approved by St. Louis and St. Louis county voters last Feb. 9. A 3-cent levy for that part of the district in the county has been approved by county officials.

Watson Leads Discussion.

Defeat of the bill followed a long discussion precipitated by Alderman Clinton Watson, Fifteenth Ward Democrat, who wanted to know "how many sewers would be built in the city with the money."

Legislation Committee Chairman Anton Niemeyer explained that no sewers would be built with the $330,510 to be raised from the levy, but that the money would go to complete organization of the district, which would take over operations next year, thus relieving the city of annual sewer maintenance expenses of about $600,000.

Democratic Majority Floor Leader Louis Berra pointed out the mandatory nature of the tax and said the district could force collection by mandamus.

Watson replied that he didn't think anybody could mandamus the Board of Aldermen. He submitted an amendment cutting the levy to one cent, but this was defeated by a 15-to-12 vote. The original proposal then was submitted and lost by the same vote.

Misrepresentation Charged.

In the discussion before the vote, several aldermen said they had worked for approval of the sewer district proposal at the special election last February with the understanding that there was to be no increase in taxes.

They charged the facts had been misrepresented and that the whole sewer question "should be resubmitted to the voters." Proponents have said that any city tax collections spent for sewer surveys in the county would be accredited to the city after the district goes into operation.

Proposed legislation to fluoridate the city's water and to create a new Airport Commission with broadened powers was reported favorably by the Public Utilities Committee, which recommended, however, that final action be delayed until next fall.

Acting Chairman James W. Noonan said committee members felt both proposals, particularly the controversial fluoridation measure, should lay over for the summer to permit aldermen to sound out their constituents.

Appeal by Mayor Tucker.

The committee acted after Mayor Raymond R. Tucker appeared before it and urged immediate action on the measures, both of which he sponsored. They had been held in the committee throughout the current session, which began in April, and similar bills died in the previous session after being in committee a year.

There are three flouridation bills, one of which would authorize the water commissioner to add fluorides as a dental health measure, under supervision of the health commissioner, up to a maximum of one part per million. The two companion bills would appropriate $50,000 to buy equipment and $40,000 to buy fluorides.

The airport commission measure would create an eight-member body headed by the director of public utilities, to supersede the present commission which has only supervisory authority. The new commission would operate Lambert-St. Louis Field and have power to make contracts. Airport funds would be administered separately from other city money.

DIVORCE HELD UP UNTIL MAN AGREES TO HAVE GRASS CUT

CLEVELAND, July 2 (AP)—Mrs. Wanda Cholewa got a home, custody of her three children and $28 a week for their support, but until her husband had the lawn mowed she refused to sign a separation agreement for a divorce.

"He has a power mower," she told Judge Frank J. Merrick. "He took it with him when he left last February."

Her husband, Leo, a forging company foreman, wanted no part of the lawn cutting. It was two acres of land and she had the house. Let her mow the grass, he contended.

Finally, to end the stalemate, Judge Merrick suggested that Cholewa give her $100 to have the job done. He consented and Mrs. Cholewa signed the agreement. The divorce was granted on grounds of gross neglect of duty.

RULES MAN CAN'T BE MADE TO WORK AT SCARY MACHINE

The New York Herald Tribune-Post-Dispatch Special Dispatch.

HARTFORD, Conn., July 2—Harold Strauch, state unemployment commissioner, ruled yesterday that no employe can be required to work at a machine that frightens him.

Anthony Danisewski quit his job at the United Tool & Dye Co. last Jan. 4 when his foreman transferred him from his familiar small punch press to a 50-ton power press which awed him by its size and complexity. That was a good reason for quitting, said Commissioner Strauch, and Danisewski is entitled to unemployment benefits.

BRITISH SUSPENDER INDUSTRY LOSING ITS SHIRT—OR PANTS

LONDON, July 2 (AP)—The British suspenders industry says it can't be self-supporting if trousers are.

Feeling the pinch since a recent trend here toward elastic waistbands, the National Association of Brace, Belt and Suspender Manufacturers, has sent 100,000 leaflets to British men's shops. It says retailers will lose the profits on $8,000,000 worth of suspenders sold each year if they go out of style.

The association contends it is unhealthful to constrict one's waist. And it asks: what will happen when the elastic gives out and a citizen is left with no suspenders?

TOM P. HERMANN SURRENDERS IN KILLING OF SHARP

Former Mental Patient Is Released on $15,000 Bond Signed by His Mother.

Thomas P. Hermann, former mental patient, surrendered today on a warrant charging him with the murder of his neighbor, Dr. Cecil A. Z. Sharp. Hermann was released on $15,000 bond.

His mother, Mrs. Marguerite A. Hermann, signed the bond, listing her net worth at $55,000. Magistrate John S. Stevens, who issued the murder warrant yesterday, set the bond at $15,000 after a hearing today.

Lt. Olan Hahn of the Ladue police department said his department opposed release of Hermann on bond because Ladue residents are concerned that Hermann might harm himself or others. Dr. Sharp's home at 9243 Clayton road has been guarded since the former St. Louis county health commissioner was shot to death there Tuesday night.

Waiting to be booked in the courtroom, Thomas was standing with his brother, James Hermann, and suddenly burst into tears. James asked that his brother be permitted to sit down but Thomas objected angrily, saying: "No, I don't want to."

Appears in Courtroom.

Accompanied by his brother and his attorney, Henry G. Morris, Hermann appeared shortly before noon in Magistrate Stevens's courtroom in Clayton. Thomas Hermann was then placed under arrest by Sheriff Arthur C. Mosley.

Morris asked that Hermann be admitted to bail. Yesterday, Magistrate Stevens had set bail at $15,000 and then decided the young man should not be admitted to bail because of his mental history. Today Stevens reversed himself after a hearing.

Stevens said he felt the question of Hermann's mental condition was a subject for determination in probate court, not in his court. But Clifford A. Falsome, assistant prosecuting attorney, argued that Hermann's previous confinement as a men-

Continued on Page 3, Column 2.

IN SUNDAY'S
ST. LOUIS POST-DISPATCH

Metal from Sea Water
A new industry for the St. Louis area has been established in a converted war plant at Madison, Illinois, where magnesium, extracted from sea water, is formed into industry's lightest structural metal. Two pages of pictures by Arthur Witman. PICTURES.

No Locarno in S.E. Asia
Marquis Childs, a Washington correspondent of the Post-Dispatch, explains why United States policy-makers oppose the British proposal which nearly split the Anglo-American alliance. EDITORIAL Section.

Five Careers, $100,000 a Year
The story of Dorothy Kilgallen, mother of three and star of TV, radio, magazine and newspaper worlds, as told by her newspaperman father. EVERYDAY MAGAZINE.

Off-Highway Ozark Tour
A page in full color rotogravure shows highlights of a leisurely, two-day journey that includes ferries, old mill, magnificent views. Photos by Sam Caldwell. PICTURES.

GUATEMALA REBEL CHIEF AND HEAD OF JUNTA SIGN PACT ENDING CIVIL WAR

LYNDON JOHNSON SAYS U.S. PEOPLE WOULD BALK AT RED CHINA IN U.N.

Senator Lines Up With Knowland, Who Insists He May Urge Bar on Funds for U.N. if Peiping Gets In.

WASHINGTON, July 2 (AP)—Democratic leader Lyndon Johnson of Texas told the Senate today the "American people will refuse to support the United Nations if Communist China becomes a member."

Johnson lined up behind Republican leader Knowland of California in a demand for a reappraisal of this country's foreign policies and defense.

In an interview earlier, Knowland said he may ask Congress to shut off all American contributions to the U.N. if that organization admits the Chinese Reds.

Dulles Reaffirms Stand.

Secretary of State John Foster Dulles appeared before the Senate Foreign Relations Committee today and was quoted afterward as saying the Eisenhower Administration remains adamantly opposed to Chinese Communist admission to the U.N.

Senator H. Alexander Smith (Rep.), New Jersey, acting chairman, told a news conference, however, that Dulles was not asked to give his attitude toward bipartisan proposals that the United States quit the U.N. if the U.N. recognizes the Peiping government.

Smith said Dulles discussed the possibility that a move might be made soon in the General Assembly to recognize the Red Chinese as the legal government of China, thus ousting the Chinese Nationalists from that body.

Smith said that Dulles was "apprehensive of the danger" of such a move, although the United States has been able to muster the votes in the past to thwart any such attempt.

The United States could kill admission of Red China in the Security Council by using its veto but in the Assembly the veto would not apply. Seventeen of the 60 nations in the U.N. have recognized Peiping.

Senator 'Uneasy' About Allies.

Johnson, taking the same line as Knowland, told the Senate he and the American people are "very uneasy about the intentions" of longtime allies. He did not name them but made it clear he was talking about England and France.

Senator Wayne Morse (Ind.), Oregon, took the floor soon after Johnson sat down, to register a dissent. He said this nation must be on guard against "these calls for going it alone or we soon may find ourselves going it alone in a third world war."

Morse said that while he opposes Communist China's admission to the U.N. and wants the American delegation to fight it vigorously, "I'm not going to take the position that if a majority of our allies make a mistake that we should walk out of the U.N."

Morse said he fears that the stand taken by Knowland and Johnson may be subject to "serious misinterpretation" abroad.

Even if we are outvoted in the U.N., Morse said, the voice

Continued on Page 6, Column 1.

SENATE GROUP NAMED TO STUDY LORWIN CASE

Special to the Post-Dispatch.

WASHINGTON, July 2 — A Senate Judiciary subcommittee was named today to investigate the case of Val R. Lorwin, former State Department employe whose indictment on charges of lying about Communist party membership was dismissed by the Department of Justice.

The subcommittee will be headed by Senator William Langer (Rep.), North Dakota, chairman of the full committee. Langer named Senators Thomas C. Hennings Jr. (Dem.), Missouri, and Alexander Wiley (Rep.), Wisconsin, to the subcommittee.

Hennings, who requested the investigation, has described the Justice Department's handling of the case as a "miscarriage of justice and an oppression of office." Lorwin was indicted by a federal grand jury last Dec. 3 on charges that he falsely denied Communist party membership or activity in 1950, when still employed by the State Department.

The indictment was dismissed after Assistant Attorney General Warren Olney said the Justice Department attorney handling the case, William Gallagher, misrepresented the Government's evidence. Langer said he would seek to have Gallagher and Lorwin appear before the subcommittee next Wednesday.

In Guatemalan Peace Talks

—Associated Press Wirephoto.

COL. ELFEGO MONZON (foreground), head of Guatemalan government military junta, arriving with unidentified aids for peace talks at San Salvador on Wednesday.

Bodies of 60 Torture Victims Put On Exhibition in Guatemala City

Curious View Coffins of Men Reported Mutilated by Arbenz's Secret Police.

By JACK RUTLEDGE

GUATEMALA CITY, July 2 (AP)—A long line of men, women and teen-agers filed past a row of mutilated bodies in tropical Guatemala's capital today.

The curious lifted the lids of the crude wooden coffins to peer at some of those the new military government says were tortured to death by deposed President Jacobo Arbenz's secret police.

Some of the viewers fainted. Most filed the small room in Guatemala City's morgue where a statue of Christ stood behind the coffins.

The gruesome display was part of the drive by Guatemala's new government against Arbenz's Communist backers, who sparked the terror wave which preceded his downfall and who now are reported stirring up peasant opposition to his conquerors.

In the weeks just before and after Col. Carlos Castillo Armas's army of exiles invaded from neighboring Honduras, the police rounded up hundreds of anti-Communists and opponents of Arbenz's regime.

Of those picked up, the bodies of some 60 so far have been brought to the capital, the victims of torture.

Six of these, brought in yesterday from the village of Villa Lobos, were typical. After several days of working over by the police, they were machine-gunned on June 24 and left in a shallow grave.

All were men. Their bodies were purple from beating, slashed and cut by floggings. Eyes were gouged out and teeth were kicked in. The groins had been a favorite target. Each man's hands were tied behind him.

Why they were tortured was not known. Probably they had refused to submit to induction into the army of peasants Arbenz tried to recruit to fight Castillo's insurgents. Possibly they were just overly active against the Communists, who were strong in the Villa Lobas area.

In Guatemala City most victims of the police were opponents of Arbenz's Communist backers.

STRANGE ABSENCE OF M'CARTHY NOW IN THIRD WEEK

WASHINGTON, July 2 (UP)—Senator Joseph R. McCarthy's mysterious absence from the Senate stretched into its third week today as his colleagues threshed over controversial issues for action on his return.

The Wisconsin Republican slipped out of town by private plane June 18 for what he announced was a week's vacation. Washington has not seen him since, nor has he been reliably sighted elsewhere.

His office staff and subcommittee aids professed complete ignorance of his whereabouts and the time of his reappearance. They said it might be today, or maybe not until next Tuesday, after the July 4 holiday, or later.

Capitol sources speculated that he went to the hideaway of one of the Texas oil millionaires who are his friends and supporters, but they were not sure.

AFRAID OF ANIMALS BUT HE FIGHTS SIX LIONS KILLING MAN

JOHANNESBURG, South Africa, July 2 (AP)—Eric Drosdsky, a circus juggler, is afraid of animals. Last night he leaped into the lion cage and fought desperately for the life of trainer William Coetzee, his best friend.

Women screamed and fled from the tent when one of the six performing lions turned on Coetzee as he was putting the animal through its paces. As all six lions pounced, Drosdsky rushed into the ring. With a chair, he tried to draw the beasts toward himself.

The lions clawed the trainer. Then they chased the juggler until ringmaster Dennis Wood joined him with a club. Together they held the beasts at bay and dragged Coetzee out.

The trainer died three hours later. Drosdsky, meanwhile, had gone on with his own juggling act.

Benson Milk Plan Flops.

WASHINGTON, July 2 (UP)—Agriculture Secretary Ezra T. Benson's personal campaign to cut dairy surpluses is a flop. Benson had a milk-vending machine installed outside his office. The machine is labeled "out of order."

Boy, 13, Drafts Plan to Unsnarl Television Channel Assignments

(Picture in Everyday Magazine.)

ATLANTA, Ga., July 2 (AP)—A 13-year-old grammar school boy's plan for solving the problems of television channel assignments has captured the attention of the Federal Communications Commission.

Jay Millard of suburban Brookhaven, an eighth-grade pupil, drew up his plan with pencils on lined pages torn from a school notebook.

FCC officials announced yesterday that they have received the plan and said the commission's engineering staff will study it.

Jay drafted a completely new table for assigning channels for the whole United States, city-by-city, and he eliminated the intermixture of very high frequency (VHF) and ultra high frequency (UHF) channels in any one area.

The intermixture of VHF and UHF channels on the official table has caused many problems for the FCC.

Along with the plan was a letter from Jay which read:

"I have no status, but I decided to see if I could try to end arguments over VHF and UHF.

"Out of 1581 assignments, there are 618 VHF and 963 UHF channels. Also there are 208 educational assignments or 13 per cent of the total assignments. Out of these educational assignments, 112 are VHF and 95 are UHF.

"The things which helped me make this was two black lead pencils, one red pencil, a writing pad, and a small but efficient road atlas.

"I hope you think this is satisfactory, but if you don't I take defeat gracefully."

Jay is the son of James H. Millard, a television engineer on the staff of Atlanta's WAGA-TV station.

The surprised father said the boy sent the plan to the FCC without his knowledge or suggestions as to its contents.

CASTILLO AND AID IN 5-MAN RULING GROUP; MONZON RETAINS TOP POST

Electing a 'Permanent' Head in 15 Days — Pledge to Wipe Out Reds Who Still Are Stirring Up People.

SAN SALVADOR, July 2 (AP)—Rebel chief Carlos Castillo Armas and Col. Elfego Monzon, chief of the government junta, signed a peace pact here today ending Guatemala's two-week-old civil war. They pledged a continuing fight to wipe out Communism in that Central American nation.

The treaty provides for a new five-man military junta—Guatemala's fourth government in a week—with Monzon as top man. The other members include Castillo and one of his aides and two ministers in Monzon's outgoing regime.

Authoritative sources said this arrangement would continue for 15 days, after which the junta will elect a "permanent" chief.

Total Cease-Fire Provided.

The agreement was signed at 4:45 a.m. in the ceremonial hall of El Salvador's presidential house before ambassadors and representatives of a dozen countries and the Vatican. It proclaims a total cease-fire in Guatemala.

Castillo's followers invaded their homeland from neighboring Honduras on June 18, vowing to overthrow the Communist-supported government of President Jacobo Arbenz. Arbenz resigned last Sunday and a cease-fire followed on Wednesday. The junta which replaced Arbenz after his resignation was in turn replaced by Monzon's group.

In addition to Castillo and Monzon, the new junta will be composed of Maj. Enrique Oliva, defense minister in Castillo's insurgent regime, and two other members of Monzon's government — Foreign Minister Col. Mauricio Dubois and Defense Minister Col. Jose Luis Cruz Salazar.

Other Provisions

Other terms of the agreement provided:

1. Castillo's rebel forces will be incorporated into the regular army ranks for a triumphal entry into Guatemala City.

2. The junta assumes all legislative and executive powers as well as supreme command of the army and will rule by majority decision.

3. The junta will consider whether to abolish or suspend in part the nation's present constitution and Castillo will cancel at once all decrees issued by his provisional regime.

4. New national elections will be called as soon as a new constitution is promulgated.

The new junta reportedly will fly to the Guatemala capital at 11 a.m. tomorrow to take over.

The signing ceremony climaxed two days and nights of negotiations that began early Wednesday. At its conclusion, Monzon and Castillo embraced under a large portrait of Gen. Gerardo Barrios, the George Washington of El Salvador.

Reds Reported Active Again.

The new junta faced difficulties at home. Communist supporters of deposed President Arbenz were reported inciting peasants outside the capital to rise against the country's new rulers.

The Red leaders, who fled to the hills after Arbenz's downfall, were reported inflaming the peasantry with stories that the new regime would take away the lands the previous leftist government had turned over to them.

Army and police headquarters in Guatemala City acknowledged they were unable to meet demands for help against uprisings outside the capital. The situation at Escuintla, a major Communist center 30 miles south of Guatemala City, was reported serious.

By the United Press.

The formal signing of the truce agreement wrote an end to 10 years of Communist efforts to create a Red state in the Western Hemisphere.

Steps Leading To Peace.

The first maneuver following the ousting of Arbenz was the creation of a do-nothing anti-Communist junta under the leadership of Col. Carlos Enrique Diaz.

Castillo accused it of being a Communist-coddling fraud. It fell within 24 hours when Monzon, a member of the junta, ousted Diaz, seized power, arrested some Communist leaders

Continued on Page 6, Column 1.

SPORTS
In This Section Today
On Pages 10A-12A.

FRENCH QUIT 5 DELTA CITIES, SET UP DEFENSE LINE NEAR HANOI

2000 Square Miles Abandoned to Reds—Withdrawal Called Success With Few Losses.

By FORREST EDWARDS

HANOI, Indochina, July 2 (AP)—The French announced today their troops have "successfully completed" evacuation of five fortified cities and 2000 square miles of populous rice land in the south of the Red river delta.

Most of the thousands of soldiers involved in the massive withdrawal already have taken up defense positions farther north around Hanoi, an army spokesman said.

Vietminh efforts to disrupt the movement were beaten off with only a few French soldiers killed, he added, and there was "almost no loss of ammunition, vehicles or guns."

Puts 4,000,000 Under Reds.

The operation will leave more than half of the strategic Red river delta in control of the Communist-led Vietminh and put an additional 4,000,000 Viet Namese under the Red flag.

The major centers abandoned to the rebels were Nam Dinh, Ninh Binh, Phat Diem, Lac Quan and Thai Binh. They spread in an arc 50 to 75 miles south and southeast of the French headquarters city of Hanoi.

The new southern front in the Red river lowlands runs a wavering line from south of Phu Ly, 30 miles south of Hanoi, eastward to the seacoast. The line is parallel with and about 25 miles south of the railway and highway linking Hanoi with the seaport of Haiphong. The French must defend this "lifeline" route to the last, as it is the only supply line and escape corridor for the tens of thousands of French Union troops in north Indochina.

Ambush Attempt Reported.

The French high command said a Vietminh division attempted to ambush convoys moving from Phat Diem to Thai Binh three days ago but were smashed back by a French armored column and infantrymen in a four-hour counter-attack. The enemy division was one of those that moved into the Delta after overwhelming the French mountain fortress of Dien Bien Phu two months ago.

The Vietminh, moving in "cautiously" on the heels of the retreating French, harassed them at several points but only light fighting resulted, the French said. The French left behind several trucks and four big artillery pieces at Phat Diem and Thai Binh, but said they later sent dive bombers to destroy them.

The evacuation produced no ambushes, and Viet Namese officials claimed there was reason to suspect the withdrawal had been agreed by the French and Viet minh.

French Army spokesmen emphatically denied this, saying it was motivated entirely by defense needs in northern and central parts of the delta.

Businesses Abandoned.

Hundreds of shops and other businesses run by French civilians and wealthy Viet Namese were abandoned as thousands of persons fled along with the Army garrisons.

The evacuated area, strongly Roman Catholic, was a main center of local resistance to the Communists. A French spokesman acknowledged that it was a "very difficult decision" to leave these "people who had been on our side" to the mercy of the Vietminh. He asserted, however, that the southern zone was hard to defend because its swampy terrain alowed French mobile units and it was "infested from end to end with infiltrators and guerrillas."

The United Press said security officials were unable to check all of the refugees at Hanoi, raising the possibility that Vietminh saboteurs may be among them. It said Hanoi residents were fearful of a repetition of the uprising and massacre of French citizens in Hanoi in 1946.

U.S. Asking France to Explain Delta Withdrawal.

WASHINGTON, July 2 (AP)—The State Department reported today it is asking the French Government to explain the withdrawal of French forces from a big part of the Red river delta in Indochina.

Press officer Henry Suydam told newsmen the American Government still is "without information from French sources" on the development. He said "of course" the United States would have liked such information in advance.

Suydam said the American Embassy in Paris has asked the French about their "intentions."

Takes Son From London to U.S. To Make Him 'Good American'

—Associated Press Wirephoto.

WILLIAM V. O'CONNOR and his son, TIMOTHY.

Californian Acts in Custody Row With Former Wife, Lady Adelle Beatty.

—United Press Telephoto.

LADY ADELLE BEATTY

LOS ANGELES, July 2 (AP)—California's chief deputy attorney general who whisked his son from London to Los Angeles in a custody wrangle said yesterday, "I want to bring him up as a good American citizen."

William V. O'Connor charged his former wife, now Lady Adelle Beatty, violated an agreement that their son, Timothy, 7 years old, would be educated in the United States and brought up as an American.

So, he said, he made a quick flight to London, picked up the boy last weekend and returned him to California.

O'Connor issued a statement yesterday from his office in the state building here, which said in part:

"The best interest and welfare of Timothy are my primary concern. I want most of all to bring him up as a good American citizen. When Lady Beatty declined, I exercised my rights under our contract and returned him to California where he was born.

"In England the boy was residing in a dingy London flat while the mother, when not yachting, resided in another house some miles distant. When word reached me that Lord Beatty must stand trial for assault of a young lady on a London street I immediately flew to England to return my son."

O'Connor said he is willing to try to negotiate a new arrangement with his former wife for Timothy's care but if necessary he will fight for full custody.

Lord Beatty, son of the late Adm. Lord Beatty, was charged with assault on April 9 in London by Mrs. Margaret Evans, a former nurse. He must answer the charge Monday. At the preliminary hearing Beatty's lawyer said that to the best of his client's knowledge he never had even met the complainant.

In London, Lady Beatty said she would fly to the United States and try to regain custody of Timothy.

The 33-year-old former New Yorker and her present husband, whom she wed in 1951 after her marriage to O'Connor was dissolved, conferred with lawyers.

Lord and Lady Beatty flew back to London last night from a Mediterranean cruise on their yacht after they got word the boy had been taken.

She labeled as ridiculous O'Connor's charge that the boy was living in a dingy flat and said that, in fact, the boy was staying in a large house on which the rent was $58 a week.

SENATORS VOTE PENALTY FOR ANY FUND AIDING REDS

Tax Exemption Would Be Barred for Charitable Donations to Subversive Groups.

By EDWARD F. WOODS
A Washington Correspondent of the Post-Dispatch.

WASHINGTON, July 2—Charitable foundations and similar organizations are the target of an amendment to the omnibus tax revision bill which would deprive them of income tax exemption if they knowingly make donations to "subversive" organizations or individuals.

The amendment, tacked onto the bill by Senator McCarran (Dem.), Nevada, was passed by voice vote in the Senate yesterday. McCarran, a former chairman of the Senate Internal Security Committee, and an outspoken critic of certain foundation activities, told the Senate that there was clear evidence that many foundations have supported Communist organizations and individuals, even though they did so unwittingly.

Foundations would get into no trouble under his amendment, McCarran said, if, in advance of making donations, they received a sworn statement from the individual or organization that it was not subversive, unless the foundation knew or had reasonable opportunity to know that the contrary was true.

In determining what is subversive, McCarran's amendment places in that classification any group or individual named on the Attorney General's list of subversives, any organization registered or required to register by the Subversive Activities Control Board, or any organization or individual advocating, abetting, advising or teaching the duty, necessity or desirability of overthrowing or destroying the United States Government by force or violence.

The amendment first was introduced as a bill by McCarran in January 1953. It was referred to the Senate Finance Committee, which took no action.

GOVERNMENT EMPLOYMENT DOWN 22ND MONTH IN ROW

WASHINGTON, July 2 (AP)—The Civil Service Commission said today federal employment declined during May for the twenty-second consecutive month.

The drop during the month was 5054, leaving a total federal employment of 2,343,182 at the end of May.

The commission said that the legislative branch added four employes in May for a total of 21,880, and the judicial branch added 19 for a total of 4055. Employment in the executive branch declined 5077 for a total at the end of May of 2,317,267.

ADENAUER WARNS FRANCE TO RATIFY EUROPEAN ARMY

Otherwise Germany Will Be Compelled to Raise National Army, He Says.

BONN, July 2 (UP)—Chancellor Adenauer bluntly warned France today to ratify the long-delayed European army treaty or face the alternative of a new German national army.

In one of the sharpest warnings he has ever given France, Adenauer rejected the possibility of any renegotiation of the treaty under which West Germany would contribute 500,000 soldiers to the defense of Western Europe. France and Italy have not ratified the treaty. France is now pressing for renegotiation of the plan.

Adenauer renewed in a radio interview his recent demands for restoration of German independence and admitted the German and other Western governments were considering possible alternatives to the EDC pact.

"A German national army is rejected also by the Germans," Adenauer said. "Not because we, like so many others, believe that it inevitably would lead us back to German militarism, but because, as things stand today, it could only conjure up new mistrust and new fears, particularly in France.

"The guarantees contained in EDC are good for all concerned. So it would be something contrary to history and politics if we were compelled by French rejection of EDC, that is to say compelled by France, to raise a German national army again.

"Since France cannot want the national army solution, and since it is impossible for the West to do without German participation in its defense, only EDC remains.

"Rejection of EDC by France would bring the worst possible consequences. America would see in the collapse of EDC proof that Europe does not possess the strength nor the will genuinely to fight. That could bring about very fatal consequences for American plans for the defense of Europe. The Soviet Union might possibly regard the failure of EDC to come about as meaning something very like weakness on the part of the free peoples."

BRITISH FOOD RATIONING ENDS

LONDON, July 2 (UP)—All food rationing ends in Britain tomorrow after 14½ years of controls.

Meat is the last item to be freed.

French at Geneva Talks to Offer 'Precise Proposals' on Indochina

Statement Is Made Amid Increasing U.S. Fears a Sell-Out to the Reds Is Imminent.

By EDDY GILMORE

GENEVA, July 2 (AP)—Jean Chauvel, acting head of the French delegation at the Indochina conference, told today's session he will present "precise proposals" soon for peace in Indochina. His statement at the conference table came amid growing American fears a sell-out was imminent on Indochina.

Chauvel, who is conducting the Geneva end of French Premier Mendes-France's "peace in a month" campaign, has had many private meetings with both Western and Eastern delegations in recent days. He has invited V. V. Kouznetsov, Deputy Soviet Foreign Minister, to dinner tonight and Li Ko-nung, deputy Chinese Communist Foreign Minister, to diner tomorrow night.

A Western source said today's session, the twenty-seventh on Indochina, was held in a "good atmosphere" and there were "signs of future progress." The delegations are trying to work out the composition and powers of an international armistice supervisory commission.

Soviet Impression Corrected.

At one point Chauvel expressed the view Kouznetsov had read more into his remarks concerning the powers of the international supervisory commission than was warranted. Kouznetsov apparently had assumed that the French were ready to give the on-the-spot mixed commissions of Vietminh representatives on one side and French-Viet Namese, Cambodian, Laotian on the other the major role in policing any armistice.

From the beginning of the 10-week conference, the West has insisted on a subordinate role for the Communist-proposed mixed commissions.

Buu Kimh, chief Viet Namese delegate, insisted the United Nations should provide the international supervisory commission.

Developments outside the conference included the arrival of Defense Minister Kou Varavong and three Laotian officers for talks with Vietminh representatives. They were accompanied by the French adviser to the Laotian Defense Ministry.

A Cambodian military delegation headed by Gen. Nhiek Tioulong is due to arrive here tomorrow.

Both the Cambodians and Laotians have said they will walk out of any discussions in which the Vietminh try to claim parts of their territory.

The Frenhe evacuation in the Red river delta area of Viet Nam, it was learned on high authority, was taken independently of the negotiations here.

U. S. Fears Underlined.

The evacuation served to underline United States fears that the negotiations here are headed for a sell-out to the Communists on Viet Nam, if not on Laos and Cambodia, the other two associated states of Indochina.

There is a very definite feeling that an agreement will be made—and that in the making the French will make very considerable concessions which the United States cannot approve. It is regarded as extremely doubtful that the United States will be able to join in any agreement reached.

HAMMARSKJOLD URGES CEASE-FIRE FOR JERUSALEM

UNITED NATIONS, New York, July 2 (AP)—United Nations Secretary General Dag Hammarskjold today called for "immediate and complete observance" of the unconditional cease-fire in Jerusalem.

He sent a cable to Maj. Gen. Vagn Bennike, chief of staff of the U.N. truce supervision organization in Palestine, after consulting with delegates of the Western Big Three about the latest outbreak of trouble in in the holy city.

He sent copies of this cable to Israel and Jordan. In the message Hammarskjold expressed "deep concern" that reports indicate the unconditional cease-fire is being violated.

In Jerusalem, seven persons were reported dead and 51 wounded as sporadic shooting continued throughout the divided city today. Jordan spokesmen said casualties on the Arab-held side of the city totaled five dead and 23 wounded since the shooting broke out Wednesday night. Israeli authorities counted two dead and 28 wounded.

ROCKET 'COPTER TO CARRY ONE MAN DEVELOPED

(Picture in Everyday Magazine.)

WASHINGTON, July 2 (AP)—Development of a one-man rocket-powered helicopter was announced yesterday by Gilbert Magill, president of Rotor-Craft Corp., Glendale, Calif.

With the permission of the Navy Bureau of Aeronautics, for which the craft was developed, Magill told about it at a press conference. He said the little 'copter is propelled by two thumb-sized rocket engines in the tips of its rotor blades.

Magill showed motion pictures of the machine in flight under the handling of pilot Robert Hall. It climbed and descended vertically, hovered, banked, and flew backward and sideways.

Magill said security regulations made it impossible for him to give information as to the range, speed, weight, and other operational data.

BETTY HUTTON GRANTED DIVORCE FROM DANCER

SANTA MONICA, Calif., July 2 (AP)—Actress Betty Hutton obtained a divorce from dance director Charles O'Curran yesterday on testimony he flew into rages "beyond description" that once left her paralyzed for a month.

Miss Hutton married O'Curran March 18, 1952, in Las Vegas, Nev. It was her second marriage.

E. German Envoy to N. Korea.

BERLIN, July 2 (AP)—Communist-ruled East Germany announced last night the appointment of an Ambassador to Red North Korea. He was identified only as Richard Fischer.

4 KILLED BY JET CRASHING AFTER CREWMEN JUMP

UTICA, N.Y., July 2 (AP)—A flaming Air Force jet plane loaded with rockets crashed near here today, killing four persons, injuring three and setting fire to two houses.

The plane, an F94-C Starfire of the Twenty-seventh Fighter Interceptor Squadron from Griffiss Air Force Base in nearby Rome, N.Y., crashed in Wales-ville, six miles southwest of Utica.

The pilot and the radar observer, the only members of the crew, bailed out and were injured. Their identities and injuries were not disclosed.

Sections of the plane struck two houses and an automobile.

The dead were Stanley Phillips, 48 years old, of Heckler, N.Y.; his wife, Florence, and their son, Gary, all occupants of the car, and Mrs. Doris Monroe, 28, whose family occupied a house set afire.

EISENHOWER SEEKS FUNDS FOR STUDY ON AUTO POOL

WASHINGTON, July 2 (UP)—President Eisenhower asked Congress today to put up $60,000 to help save money in the long run.

The fund would be used as the first step in creating a common pool of automobiles for hauling Government officials around town. Each department and agency now has its own fleet of cars.

The President's supplemental appropriation request was made on behalf of the General Services Administration, which will conduct a study to determine how a common auto pool could be placed in operation.

Dollar Reserves Rise Abroad.

LONDON, July 2 (AP)—The sterling area's gold and dollar reserves increased by $32,000,000 during June and stood at the end of the month at $3,017,000,000, the Treasury announced today.

PRESIDENT SIGNS BILL EXTENDING RECIPROCAL TRADE

WASHINGTON, July 2 (AP)—President Eisenhower yesterday signed legislation extending the Reciprocal Trade Program for one more year.

The program permits the President to negotiate lower tariffs on foreign goods coming into the United States, in exchange for trade concessions to this country's products sold abroad. Most of the authority under the program already has been exhausted, under present limits. The act will permit negotiations on a new trade treaty with Japan, however.

The President today signed three appropriation bills providing more than 2¾ billion dollars for these federal departments and agencies:

Legislative branch $76,655,754; Judicial branch $27,501,740; Labor Department and related agencies $311,784,500; Welfare Department $1,163,413,761; State Department $114,110,000; Justice Department $176,864,500; Commerce Department $837,022,000 and United States Information Agency $77,114,000.

Yesterday the President signed a bill appropriating $405,936,143 to the Interior Department.

KOREAN PRESIDENT IS INVITED TO U.S. FOR CONFERENCES

WASHINGTON, July 2 (AP)—South Korean President Syngman Rhee has been invited to come here for consultations on the future of his divided country and other problems.

The invitation is reported to have been extended by President Eisenhower but responsible officials declined any formal comment.

Under an agreement reached by Rhee and Secretary of State John Foster Dulles last August, the United States and Korea undertook to limit to 90 days any Korean peace negotiations with the Communists. If they failed it was agreed to "consult further regarding the attainment of a unified, free and independent Korea." Geneva talks failed about two weeks ago.

SHRINE CIRCUS
JUNE 30 THRU JULY 5
This Ad Compliments of NETTIE'S FLOWER GARDEN

PORCELAIN INSIDE AND OUT
FRIGIDAIRE
BEST TRADES
OPEN EVENINGS
EASY TERMS
SOUTHSIDE RADIO AND FURNITURE
3630 S. Grand PR. 6-3000

BEVO MILL
"SEE THE SAILS"
Traditionally Fine Food Since 1917
AIR-CONDITIONED
4747 GRAVOIS

3 HOUR QUALITY CLEANING SERVICE
MON. thru SAT.
IN BY 2, OUT BY 5
4235 Hampton
5711 Delmar
5841 Chippewa
3551 Arsenal
814 Washington
6-HOUR SERVICE at Our Branches
6203 Easton 5827 Delmar 3334 S. Grand
5606 Easton 482 DeBALIVIERE Washington
IN BY 10—OUT BY 4
HAMPTON CLEANERS AND SHIRT LAUNDRY

starts TONIGHT!
"SPORTSREEL"
... highlights of the week in the world of sports!
9:00 p.m. FRIDAYS over
KSD-TV Channel 5 VHF

GOOD RETURN on Savings
ST. LOUIS FEDERAL SAVINGS & LOAN ASSN
913 Locust St. (1) CE. 1-5290
STARTS AN ACCOUNT
ALL ACCOUNTS INSURED UP TO $10,000

ST. LOUIS POST-DISPATCH
Founded by JOSEPH PULITZER Dec. 12, 1878
Telephone MAin 1-1111—Address 1121 OLIVE ST. (1)
Published Daily by The Pulitzer Publishing Co. Entered as second-class matter, July 11, 1879, at the post office at St. Louis (1), Mo., under the act of March 3, 1879.
MEMBER OF THE ASSOCIATED PRESS and AUDIT BUREAU OF CIRCULATIONS.
The Associated Press is entitled exclusively to the use for republication of all the local news printed in this newspaper, as well as all Associated Press news dispatches.
SUBSCRIPTION RATES:
By carrier in Greater St. Louis: Daily $1.25 a month; Sunday 15c a copy.
By mail (payable in advance):
MISSOURI, ILLINOIS and ARKANSAS (Applicable only where local dealer service is not available).
Daily and Sunday, one year $17.60
Daily, without Sunday, one year 9.10
Sunday only, one year 7.80
ALL OTHER STATES, MEXICO, SOUTH AMERICA and PAN AMERICAN COUNTRIES
Daily and Sunday, one year $22.00
Daily, without Sunday, one year 13.00
Sunday only, one year 7.80
Remit either by postal order, express money order or St. Louis exchange.

SEE "TEDDY THE TRADER" FOR A BIG ALLOWANCE

FREE PARKING
In Rear of Store
Open Monday, Friday and Sat. 'Till 9 P.M.

UNCLE TEDDY SMITH
The Workingman's Friend!
No Payments When Sick or Out of Work!

FREE
Normal Installation

NEW WESTINGHOUSE
ROOM AIR CONDITIONER

Come Out of the HEAT and into the COOL

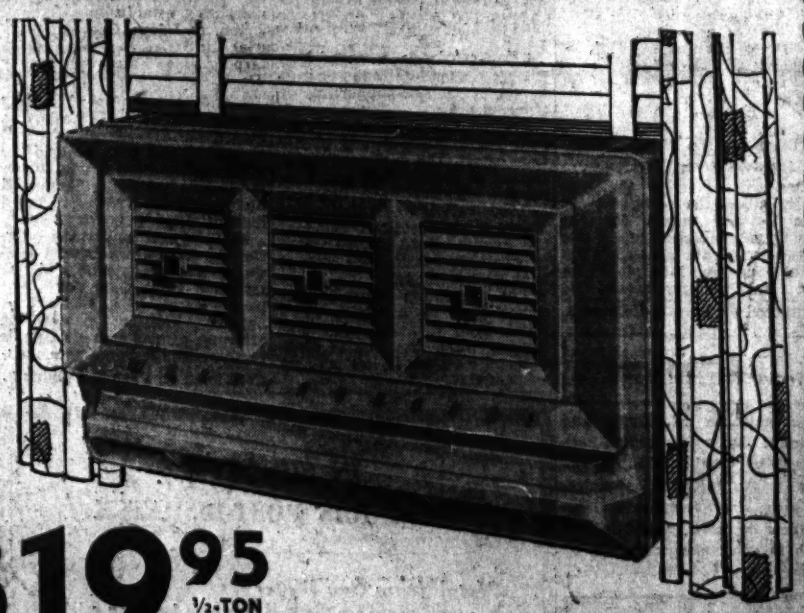

Prices Start at Only $319.95 ½-TON

24 MONTHS TO PAY

• Ten Comfort Zones—Only Westinghouse Offers Such Flexible Control to Cool, Purify, Dehumidify the Air
• Adjustable Grilles Control Circulation to Every Corner of the Room

You can be sure...if it's Westinghouse

Get Uncle Teddy's MAMMOTH TRADE-IN ALLOWANCE on Your Old Fan

SMITH'S
Empire Furniture Co.
5960 EASTON AVE.

COMPLETE HOME FURNISHINGS FROM THE "STORE BEAUTIFUL" PHONE EV. 1-9191

SENATE VOTES TO EXTEND TIME FOR PROSECUTION IN MAJOR CRIMES

Amendment to Tax Bill Extends Statute of Limitations to 5 Years —Outgrowth of FHA Scandals.

WASHINGTON, July 2 (AP)—Aroused by the housing scandals, the Senate last night voted to extend the statute of limitations to facilitate the prosecution of major federal offenses.

On the motion of Senator Williams (Rep.), Delaware, the chamber approved by a voice vote an amendment to the tax revision bill prolonging from three to five years the time in which prosecutions may be started.

If any crimes are uncovered in the current investigations of FHA lending operations, the amendment might apply to them. It also would have much wider application.

Not Retroactive.

However, Senator Williams said it would not be "retroactive." That is, if the three-year statute of limitations had expired in any particular case by the time the amendment becomes law, that case could not be prosecuted. But if the three-year period had not expired, it would be extended to five years.

By the United Press.

Charles H. Glueck, an Indiana mortgage banker, told the Senate Banking Committee today about some sizable profits he made on housing deals while the state FHA commissioner was his close friend and penthouse neighbor.

The friend was the late R. Earl Peters, whose concealed ownership of the Government-insured Florida Apartments at Fort Wayne, Ind., led to his dismissal from FHA in January 1952.

Glueck testified he once sold Peters 50 per cent interest in a "good" apartment project for $7500 — simply "because he asked me to."

Committee counsel William Simon brought out that Peters already owned the other 50 per cent.

Violation of Law.

His ownership in the project was in violation of federal law which prohibits FHA officials from holding any interest in projects insured by FHA. It led to his ouster from FHA and he died shortly thereafter.

Peters was a Democratic state chairman in Indiana in the 1930's.

The committee produced a Housing and Home Finance Agency inspection report on the Indianapolis FHA office which recommended prosecution of possibly "law violations" in the Glueck-Peters deal.

But Glueck read from a letter he sent the FHA in March 1952, explaining he did not know Peters had an original 50 per cent stake in the project. He added that Peters later told him he had received clearance from his superiors to take part in the project.

Chairman Homer Capehart (Rep.), Indiana, pointed out the sharp contrast between Glueck's operations in the Florida Apartments project and in others where he made tremendous profits.

Glueck said the $7500 return on the Florida project was only the sum of his original investment, with not a cent of profit.

Glueck testified:

1. His firm, Mid-City Investment Co. of Gary, bought 45 to 47 acres of land at Gary in late 1948 for about $50,000. It was sold in two parcels for $450,000 in the spring of 1949—after FHA agreed to insure two apartment projects. These were Tri-City Villages, Inc., and Majors Apartments project.

2. W. Robert Fleming of Fort Wayne, son-in-law and law partner of Peters, was listed as Tri-City's attorney on the FHA application.

3. Three FHA-insured projects —Ironwood Apartments, Steel City Village and Dusable Apartments—were built on a 30-acre tract his firm bought for $12,000 and sold for $114,000. Glueck said he also bought 50 per cent of stock in Steel City village for only $1.

Missouri-Illinois Forecasts

Missouri: Partly cloudy tonight and tomorrow; widely scattered thunderstorms tonight, mostly in northeast and extreme north, turning a little cooler and less humid in north tomorrow; low tonight in lower 70s; high tomorrow in 90s in north to 95 to 100 in south.

Illinois: Partly cloudy with scattered thundershowers this afternoon and tonight; warm and humid tonight; tomorrow partly cloudy, local thundershowers and continued hot in south and central, turning cooler in extreme north; low tonight 70 to 76; high tomorrow 80 to 90 in extreme north to 95 to 100 in extreme south.

Weather in Other Cities

(Observations for high at 8:30 p.m. for previous 24 hours; low for previous 12 hours.)

	High.	Low.	Rain.
Atlanta	92	74	
Bismarck, N.Dak.	82	58	1.42
Boston	78	68	
Chicago	88	72	
Cincinnati	94	72	
Columbia, Mo.	94	72	.01
Denver	91	62	
Detroit	88	62	
Fort Worth	102	74	
Kansas City	94	72	.60
Little Rock, Ark.	96	76	
Los Angeles	78	61	
Memphis	100	76	
Miami	91	78	
Minneapolis	86	62	
New Orleans	92	76	
New York	86	68	.66
Oklahoma City	98	72	
Philadelphia	90	70	.01
Phoenix, Ariz.	106	82	
Pittsburgh	84	62	
Portland, Me.	78	58	
Ft. Logan, Colo.	84	52	
Airport	82	52	
Washington, D.C.	94	72	
Winnipeg	82	58	

Named in Murder Warrant

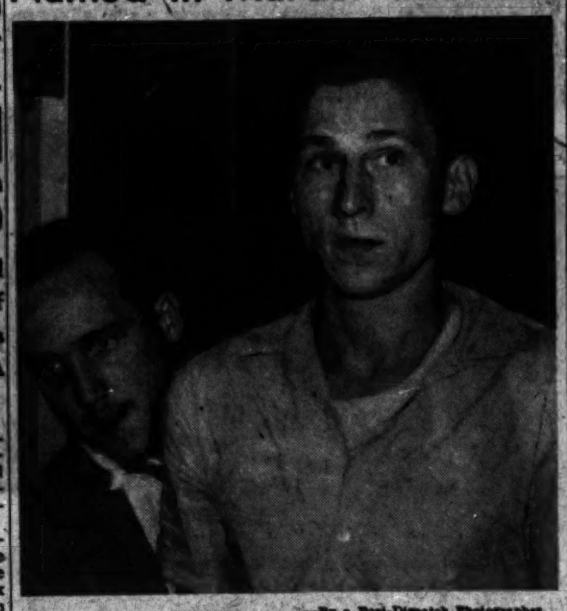

—By a Post-Dispatch Photographer.

THOMAS P. HERMANN (right) named in first-degree murder warrant in killing of Dr. Cecil A. Z. Sharp. At left is PATROLMAN PERRY LAWSON of Ladue. Dr. Sharp was shot at his Ladue home Tuesday.

Thomas Hermann Surrenders In Killing of Cecil Sharp

Continued From Page One.

tal patient should be considered in determining the amount of bail.

Falsone suggested $15,000 bail; Morris $5000. Morris argued that at the coroner's inquest yesterday the state had presented no evidence pointing to the guilt of Hermann.

He recalled the coroner's jury returned a verdict of homicide but did not name anyone as having committed the offense. He said that a court cannot set bail in the case of a capital offense in which the presumption of guilt is great or evidence of guilt is clear. This was not true in this case, he argued.

Court's Record Unchanged.

Probate Judge Walter Stahlhuth told the Post-Dispatch that Thomas Hermann "still is legally of unsound mind, so far as the records of the probate court are concerned."

In December 1950 a physician described Hermann as "a danger to himself and his community," and said he was schizophrenic and in need of immediate institutional care. He was declared of unsound mind Dec. 20, 1950, treated for six months at the State Hospital at Farmington, placed in his mother's care after he showed improvement and then discharged as being in good health six months later.

Dr. Emmett F. Hoctor, superintendent of the state hospital at Farmington, told the Post-Dispatch that Hermann had received 40 insulin coma and 10 electric shock treatments when a patient and then was able to work around the hospital grounds.

His mother found him much improved and asked that he be released in her custody, Dr. Hoctor related.

She then signed a parole grant, assuming responsibility for him for six months. At the end of that period, Dr. Hoctor continued, Hermann was discharged and "responsibility for him went back to the community."

If Hermann's behavior became erratic after that, it was the community's responsibility to take action, the physician said.

No Request for Readmittance.

Probate Court at Clayton was notified that Hermann had been discharged and no request has been received since to readmit him, Dr. Hoctor reported.

On the papers committing Hermann to the state hospital it was noted that he was neither homicidal nor suicidal, the physician related.

However, 1950 records of the St. Louis probate court include a letter signed by Dr. W. M. Gansloser describing the youth, then 18, as schizophrenic, saying Hermann was "a danger to himself and his community, and his gestures are threatening with overt intent to harm."

Hermann was declared of unsound mind, indigent and incapable of managing his own affairs Dec. 20, 1950. He was treated at McMillan Hospital here from Oct. 27, 1950, to Jan 9, 1951, at which time he was transferred to Farmington.

When he left the hospital on parole April 8, 1951, he was in a "state of social remission and should have been able to make an acceptable adjustment," Dr. Hoctor said.

Before his commitment to the mental hospital, Hermann had had several bitter disputes with Dr. Sharp and members of the Sharp family.

In June 1950, police of six agencies were called to stop a fight resulting from a boundary dispute between Dr. Sharp and the Hermanns. The physician had been unable to convice them that his property line extended down the middle of a 10-foot driveway leading to the Hermann home.

A surveying crew placed iron pegs marking the boundary in the driveway. Dr. Sharp reported Thomas Hermann tried to remove one peg, then advanced on him with a hammer. There was a struggle over the hammer and when Ladue police arrived, James Hermann went to his brother's assistance.

Sheriff's deputies and police from Brentwood, Clayton, Frontenac and Richmond Heights finally restored order.

Sentences Stayed.

Thomas Hermann was sentenced to 20 days in jail and James to 10 days as a result of the brawl but both sentences were stayed.

Subsequently, Thomas Hermann sued Dr. Sharp for $16,500 damages, alleging assault and slander, but failed to press the suit and it was dismissed.

At the inquest yesterday, Mrs. Sharp testified that Mrs. Hermann once told her Dr. Sharp was responsible for Thomas's commitment to Farmington "and if Tom ever found that out, it would be too bad."

Today Ladue police and firemen continued the search for the murder weapon, a .22-caliber rifle or pistol. They pumped water from a small pond on property adjacent to the Hermann home. Earlier, firemen in a rowboat, using rakes and grappling hooks, searched the pond, which is about three feet deep. A metal detection device was used to search heavy undergrowth near the Herman home.

In qualifying as surety on her son's bond, Mrs. Hermann listed her home at 9239 Clayton, on nine-tenths of an acre of land, assessed at $3980; two acres of land and a house at 9245 Clayton, assessed at $3740, and $10,000 in personal property.

Dr. Sharp, 46 years old, resigned as county health commissioner in 1948 to become area medical administrator for the welfare and retirement fund of the United Mine Workers of America. He administered the fund in six states and part of a seventh.

Officers of the United Mine Workers attended funeral services for Dr. Sharp today. The funeral was from the Ambruster undertaking establishment, 6633 Clayton, to Ladue Chapel, with burial in Carlyle, Ill., Dr. Sharp's former home.

Dr. George M. Brother has been named to succeed Dr. Sharp as area medical administrator for the union's welfare and retirement fund, it was announced today. Dr. Brother formerly was professor of public health at the University of Oklahoma and deputy public health commissioner for Indiana.

ST. LOUISANS GET READY FOR 3-DAY JULY 4 HOLIDAY

Most Business Firms and City, State and Federal Offices to Close on Monday.

St. Louisans prepared today for an extended Fourth of July holiday, and some already were starting for outlying recreation spots, taking advantage of tomorrow's regular day off plus Monday's observance of the Fourth in addition to that on Sunday.

Most business firms and city, state and federal offices will be shut down Monday. Department and other stores having evening hours Mondays will be open Tuesday night instead.

Weather prospects for the holiday period were for continued high temperatures tomorrow, with a possibility of thundershowers, but fair and somewhat cooler Sunday and Monday.

Police officials announced that the ordinance forbidding sale or use of fireworks would be strictly enforced, but supervised fireworks displays were planned for several points in the city and St. Louis county.

Francis Field Show.

Among these were a show at 8:30 p.m. Monday at Francis Field, on the Washington University campus, for the benefit of the Clayton firemen's and police pension fund.

Others were scheduled at Maplewood High School for 8 p.m. Sunday; Brentwood City Park, Bremerton road and Russell avenue, 8:30 p.m. Sunday; Hudson School, 112 Kortwright avenue, Rock Hill, 8:30 p.m. Sunday, and Chain of Rocks Amusement Park, 10783 Lookaway drive, 9 p.m. Sunday.

Persons discharging fireworks illegally will be let off the first time with a warning, after police learn from them the source of supply. Most county municipalities also have anti-fireworks ordinances.

Post offices will observe the usual holiday schedule Monday, with the main office and all branches closed. There will be no mail delivery, except of special delivery mail, and only one mail collection.

Zoo Schedule.

At the Zoo in Forest Park regular holiday schedule will be followed both Sunday and Monday, with the elephant show at 10:30, lion show at 11, chimpanzee show at noon and all three shows at the same time at 2 and 4 p.m.

Persons visiting city parks over the weekend were asked by Mayor Raymond R. Tucker to co-operate in keeping them clean by putting refuse in trash containers.

Gravois Park Independence Day Association will hold its forty-fourth annual celebration Sunday and Monday, with a parade starting at 2:30 p.m. Sunday from South Broadway and Keokuk street. There will be a program for children at 2:30 p.m. Monday. Evening events will start at 7 o'clock.

Holiday travelers were warned to cut their speed at least 10 miles an hour in a statement by Col. Hugh Waggoner, superintendent of the Missouri Highway Patrol.

Buys Into Philadelphia Paper.

PHILADELPHIA, July 2 (UP)—The Philadelphia Daily News announced today that Matthew H. McCloskey, nationally known building contractor, has "become a substantial investor" in the evening tabloid newspaper. The News said in a second page article that McCloskey will take an active part in the paper's management beginning immediately.

Hart Schaffner & Marx
SUMMER SUITS
at Wolff's
7TH & OLIVE

Investment Service for Women
St. Louis Union Trust Co.
Broadway and Locust

It's COOL on the
ADMIRAL
Air-Conditioned Decks and Breeze-Swept Open Decks

FURNACE—STOVE REPAIRS
REGISTERS—FILTERS
CONTROLS—NEW FURNACES
A. G. Brauer Supply Co.
2100 Washington CH 1-0444
3-ROOM OUTFIT → $189
FOR AMERICAN

NEGRO, WHITE SCHOOLS HERE TO MEET IN SPORTS

First Step Toward Integration in Athletics Due Sept. 1, League Principals Say.

Integration of white and Negro students in athletic programs of St. Louis public high school will begin Sept. 1, a full semester ahead of the scheduled end of racial segregation in the schools, it was announced today.

The announcement, made by principals of white schools presently constituting membership of the St. Louis Public High School League, said an invitation has been extended to the three Negro high schools—Sumner, Vashon and Washington Technical—to participate in the league's activities starting Sept. 1 "so far as the present schedules will permit."

Since schedules already have been made for football and basketball, no integration of white and Negro schools in these sports will be made until the 1955-56 school year, the announcement said.

"All other sports will be open to full participation by all public high schools immediately," it was stated.

"Plans further provide that the first semester of the coming school year be used to reorganize the present league to include all public high school and to work out details of the new organization. By September 1955 the reorganized league should be in full operation."

Sports on the high school program next semester include tennis, swimming and cross-country races.

Present members of the St. Louis Public High School League are Beaumont, Central, Cleveland, Roosevelt, McKinley, Soldan-Blewett, Southwest and Hadley Technical High Schools.

Racial segregation in the public elementary schools is not scheduled to end until September 1955.

A change in school hours for high schools and elementary schools, effective next semester, was approved today by the School Board's Instruction Committee. The change was recommended by Superintendent of Instruction Philip J. Hickey to establish a six-hour school day in compliance with state law.

If the committee's action is approved by the full board July 13, classes in elementary schools will begin at 8:30 a.m. and close at 3:30 p.m. Present hours are from 8:45 a.m. to 3:25 p.m.

The new schedule also calls for 15-minute recreation period in the forenoon, a one-hour lunch period, an afternoon recess of 10 minutes for kindergarten and grades 1 through 3, and a similar recess at the principal's option for other grades.

High-school classes would begin at 8:45 a.m. and end at 3:15 p.m. This would represent no change for technical high schools. The present daily schedule for the nine regular high schools is 9 a.m. to 3 p.m.

ATTEMPTED HOLDUP AVERTED

An attempted holdup of the Steak 'n Shake restaurant at 7350 Gravois avenue early today was avoided when the manager, Amos Mangrum, refused a man's demand to open the locked door just after closing time. The man waved a revolver as Mangrum was checking receipts. The manager ran to a coin telephone and called police, and when they arrived the holdup man had fled.

Bar Group Warns of Threat To Nonpartisan Court Plan

Assails Practice of Governors in Nominating Only Members of Their Own Parties.

Existence of the state's nonpartisan court plan is threatened by the practice of governors in naming only nominees of their political party to the bench, a special committee of the Bar Association of St. Louis said in a brief filed yesterday with the Missouri Supreme Court.

The brief was submitted, at the court's request, in connection with the deadlock between Gov. Phil M. Donnelly and the Sixteenth Circuit Judicial Commission over appointment of three new Kansas City circuit judges.

"It is unfortunate indeed that the practice has developed for the governors consistently to appoint to the bench under the court plan a nominee who belongs to the same political party as the governor," the special committee said.

"No such practice was conceived or contemplated by the people when they adopted this method of judicial selection.

Curb on Nominees.

"This practice has frequently severely restricted the number of qualified lawyers from which the commissions could nominate their panels.

"This, because well qualified lawyers who belong to the opposite party from the governor are unwilling to allow their names to be submitted by the commissions and suffer certain rejection. Yet it is a purpose of the plan that the best fitted men of both parties shall be selected to serve as judges."

Out of 28 appointments made to the bench since the plan was adopted in 1940, there has been only one instance in which a Missouri governor crossed party lines when given an opportunity to do so, the committee pointed out.

This exception was the selection by Gov. Donnelly, a Democrat, of Oswald P. Owen, Republican, as a St. Louis circuit court judge in December 1953. However, on seven other occasions, Donnelly, during his current and a previous term, picked Democrats for the bench.

"Let the governors make it known in advance that they will not hesitate to appoint a member of the opposite party when they believe him to be the nominee best fitted for the office to be filled," the committee's brief urged.

"Then qualified members of the opposite party will not hesitate to let their names be submitted and the nonpartisan court plan will justify its name."

If governors persist in appointing lawyers of their party to the bench, the court plan will be subjected to increasing attacks "until its very existence is imperiled," or judicial commissions will be compelled to nominate panels composed solidly of lawyers of opposite political faith of the governor, the committee held.

Commissions also have been at fault by submitting to the Governor in almost every instance panels of nominees that include two candidates of his own party and one of the opposite party, the brief said.

Gov. Donnelly has twice rejected the three panels of three nominees each submitted by Sixteenth Circuit Judicial Commission for filing the Kansas City judgeships. He said the commission had given consideration to political and factional affiliations of the nominees.

The dispute was brought before the Missouri Supreme Court, on motion by the Kansas City Bar Association, after the commission refused to reconsider its nominations, taking the position it lacked authority to do so.

Power to Revoke Nominations.

The special St. Louis Bar Association committee, headed by Forrest M. Hemker, with Richmond C. Coburn and Richard D. Shewmaker as members, said that the commission, in its opinion, does have power to revoke its nominations before a vacancy is filled by the governor.

However, the committee urged the court to promulgate a rule stating the commission must revoke all nominees if it revokes any, but that it is under no obligation to take such action at the governor's request. The governor has no power to reject a panel of nominees and should request a reconsideration only in exceptional cases, the committee said.

BIG-STORE SALES IN DOLLARS RISE 10 PCT. IN WEEK

Department store sales in the St. Louis area last week were 10 per cent greater in dollar volume than in the corresponding week a year ago, the Federal Reserve Bank of St. Louis reported today.

It was the second consecutive week of increased sales. The rise was attributed to seasonal promotions. For the four-week period ending last Saturday area sales were 4 per cent lower than last year, and for the period from Jan. 1 through last Saturday they were 2 per cent lower.

In the Eighth (St. Louis) Federal Reserve District as a whole, sales last week were up 8 per cent over a year ago. For the four-week period and for the year to date they were down 4 per cent.

Over the nation sales last week averaged 3 per cent above a year ago and for the four-week period and the year to date, 3 per cent under.

Kiefer's Est. 1877
STERLING FLATWARE
... by ALL of America's Finest Silversmiths!
8304 GRAVOIS ★ HU. 1-1240 All Depts.
Two Floors of Beautiful Gifts

TWO CHARGED WITH MURDER SENTENCED ON LESSER PLEA

Two men charged with murder were permitted to plead guilty of manslaughter and were sentenced to Illinois State Penitentiary yesterday by Circuit Judge Edward F. Bareis at Belleville.

Sentenced to one to 14 years was Charles Dotson, Negro, Venice, Ill., who fatally stabbed Miss Lucille Hurt, 38, in her home at Brooklyn, Ill., Jan. 20.

Benny Dugan, Negro, Wichita, Kan., was sentenced to one to five years for killing Harold Clayton, Negro, 4611 Cotton Belt avenue, East St. Louis, near Clayton's home May 30, 1952.

CITY TO ATTEMPT TO END DEADLOCK ON EXPRESSWAYS

Municipal Agencies, Chief State Highway Engineer Will Confer on Routes.

An effort to break the deadlock which has held up construction of expressways in the St. Louis area will be made Tuesday in a conference between municipal agencies and the State Highway Department.

Plans for the conference, to be held at City Hall at 3 p.m., were made yesterday after Mayor Raymond R. Tucker went over the problems involved with the City Plan Commission, the Land Clearance for Redevelopment Authority and the Chamber of Commerce of Metropolitan St. Louis.

Rex Whitton, chief engineer of the State Highway Department, is to come here from Jefferson City for the conference.

State and federal funds totaling $7,900,000 a year have been allocated for expressway construction in St. Louis and St. Louis county, but the money is being diverted to projects ready to be carried out in other parts of Missouri because the city and county have been unable to agree on routes for the urgently needed traffic arteries.

Slum Clearance Delayed.

Meanwhile, the Land Clearance Authority's plans to redevelop blighted areas in the city have been held up because of uncertainty over routing of the northern Mark Twain, the central Daniel Boone and the southern Ozark Expressway.

It is hoped that next week's conference will settle differences over routes through the city and lead to similar agreement on routing in the county.

Although plans for the central or Daniel Boone Expressway were made 25 years ago, the highway still comes to a dead-end at Brentwood boulevard in Richmond Heights. All efforts to extend it into St. Louis have been blocked because every route proposed has brought vociferous opposition from persons who do not want heavy traffic near their property.

Mark Twain Route Changed.

A route proposed for the northern or Mark Twain Expressway was changed last year because of vigorous protests from property owners. A section of the Ozark Expressway is under construction between Washington avenue and the intersection of Twelfth street and Gravois avenue, but this strip, known as the Third Street Interregional Highway, constitutes only a fragment of the needed artery to the south.

Officials attending yesterday's meeting included the Mayor, Saul Dubinsky, chairman of the City Plan Commission; Eugene C. Farrell, chairman of the Land Clearance Authority, and Aloys P. Kaufmann, president of the Chamber of Commerce.

He is
MR. GILBERT & SULLIVAN
We are talking about
MARTYN GREEN
world's greatest exponent of Gilbert & Sullivan characters, who will star next week at the MUNICIPAL OPERA in his great role of Ko-Ko in
THE MIKADO
This will be the most notable production of this work ever given anywhere in the world.
The all-star cast includes ROBERT ROUNSEVILLE, DOROTHY MacNEIL, JEAN HANDZLIK, ROBERT ECKLES, NORBERT WINKLER, MELTON MOORE, BETTY WINSETT, others
BUY SEATS NOW for THE BIG SHOW

Sommerfeld's
Repeating a sellout! Cool, Miracle Nylon
by Henry Rosenfeld
$10.95

Scooped neck with shirt skirt in green, red or black on white. Sizes 10 to 16.
(Dress Shop . . . Fourth Floor)
Order by Mail or Phone CE. 1-6660

Special Purchase!
TWO-TROUSER SUITS
Cool Dacron-Rayon Blend
Regularly $52.50 $41
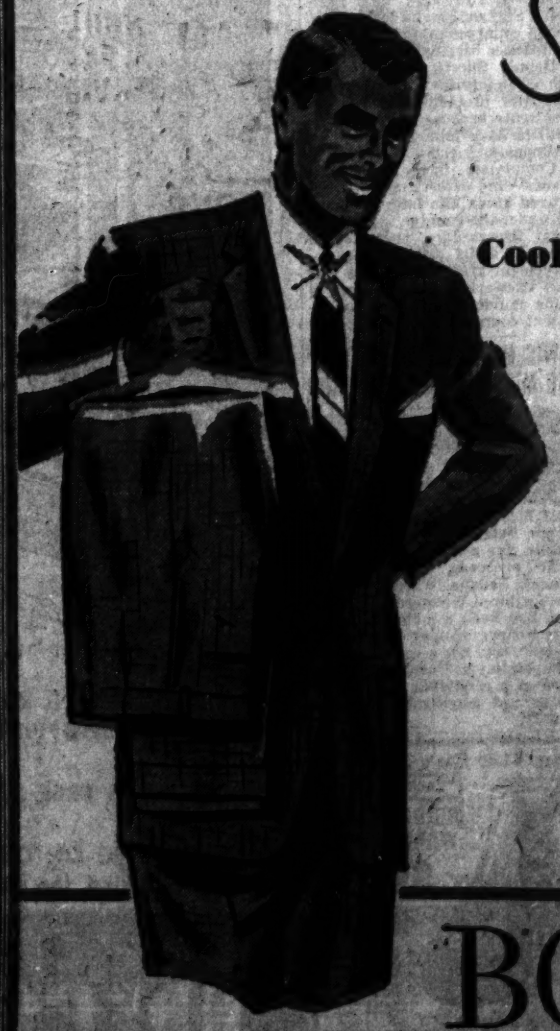
How's this for value? You get more wear, more cool comfort and more wrinkle-resistance . . . for less money! Buy now . . . there's plenty more hot weather ahead. These well-tailored shape-holding suits all have extra trousers for added wear and value. Smart single breasted styles with patch pockets, center vent, flap pockets. Charcoal grey, grey and tan hairlines, wicker-weaves and plain weaves.
BOYD'S downtown clayton
Sixth and Olive Shop Tonight in our Air-Conditioned Clayton Stores Forsyth and Bemiston

Kline's

Shop tonight at Kline's West 'til 9:30

Store your furs at Kline's . . . phone CE. 1-4830

At both stores . . .

Specially purchased for you just before your big holiday!

Sale of Junior Cotton Dresses!

- $8.98 values
- $12.95 values
- $14.95 values

$5.90

- Cool broadcloths and polished cottons!
- Embroidered denims, tiny monotone prints!
- Smart black prints, gilt and rose prints!
- Many classic types, geometric prints, stripes!
- Sheaths, full skirts, two-piece dresses!
- Solid bodices and print skirts! Sizes 7 to 15.

Kline's Downtown, second floor
Kline's West, street level

Sale! Cool White Porcelain Jewelry!

- Regularly $1! Necklaces and earrings by Rand

69¢

New spice for your crisp summer cottons! One- and two-strand type chokers, new fancy collars of white beads, dozen of other types . . . all with matching earrings, too! Price plus tax.

Kline's Downtown only, street floor

BOGUS MONEY PLOT BROKEN ON EAST SIDE, 2 HELD

Counterfeit Scheme Reported in Operation in Nashville, Ill., for 18 Months.

A counterfeit money scheme which has been in operation at Nashville, Ill., for about 18 months has been broken up with the arrest of two men, a United States Secret Service official said today.

Elliott B. Thacker, agent in charge of the service at Springfield, Ill., said Elmer Hake would be arraigned at Harrisburg today on a charge of possessing counterfeit $10 bills, and Carl Zerse would be brought before a United States Commissioner at East St. Louis on a charge of manufacturing counterfeit bills.

Hake has been an employe of the Illinois Highway Department at French Village. Zerse, formerly of St. Louis, is an engraver and printer. Hake was arrested Wednesday on his way home to Nashville and a witness reported he had been "kidnaped." Zerse was placed under guard at his residence because he was ill.

Thacker said Zerse had made more than 60 "good but not excellent" counterfeit $10 bills, and that Hake's part in the operation consisted largely of passing them. The secret service agent said Hake financed the project, but Hake denied when arrested that he knew the notes were bogus.

The bills were passed mostly in small groceries in Southern Illinois and St. Louis, Thacker said. Secret service men started working on the case about three months ago, after a victim reported Hake's automobile license number.

In another counterfeiting case Joseph C. Crimi of St. Louis, just released from prison in Mexico for passing a worthless $10 bill, was arraigned at El Paso, Tex., yesterday and held for transfer to East St. Louis, where he faces a similar charge. He was one of nine persons indicted by a federal grand jury in May 1953, two months after his arrest at Juarez, Mexico.

U.S. ALLOCATES $10,360,000 FOR MIDWEST FLOOD WORK

A total of $10,360,000 has been allocated by Congress in the Army civil functions appropriation bill for construction and planning of navigation and flood control projects in the Upper Mississippi River Basin and the Red River of the North Basin, the Army Corps of Engineers announced yesterday.

The money has been divided for use on 14 projects in Missouri, Illinois, Iowa and Minnesota. In the only project in Missouri, a total of $265,000 will be used for construction in levee districts one, two and three in Perry county. In Illinois, $650,000 was alloted for East St. Louis and vicinity and $345,000 for the Wood River drainage and levee district.

In addition, $1,890,000 has been earmarked for use elsewhere in the state, including $70,000 for construction projects in the Mississippi river north of the Missouri river. Two jobs in Iowa will cost $4,950,000 and three in Minnesota, $2,150,000.

COUNTY FIREWORKS PROBLEM LESS SERIOUS THIS YEAR

Some violations of St. Louis county's anti-fireworks ordinance have been reported, but the situation generally is less serious than in previous years, the sheriff's office reported today.

The ordinance, passed in 1951, applies only to unincorporated areas and restricts sales to non-explosive fireworks like sparklers. St. Louis and a large number of county municipalities have ordinances barring all fireworks.

Deputy Sheriff Otto Kissner, who supervises enforcement, said the problem this year is less acute because more municipalities have joined in adopting ordinances.

Complaints have been that stands and stores selling approved kinds also have conducted under-the-counter sales of illegal firecrackers and Roman candles. Chief difficulty in enforcement grows out of the fact that fireworks sales are legal in some municipalities and in adjacent counties, he added.

LEWIS M. MEANS APPOINTED TO MISSOURI PAROLE BOARD

Special to the Post-Dispatch.

JEFFERSON CITY, July 2—Lewis M. Means (Dem.), Fayette, former adjutant general of the Missouri National Guard, was appointed late yesterday by Gov. Phil M. Donnelly as a member of the Sate Board of Probation Parole, for a six-year term.

He succeeds E. W. Couey (Dem.), Sedalia, whose six-year term expired Wednesday. Couey, who had been a member of the board since it was established in 1945, was not a candidate for reappointment. Last April he filed as a candidate for probate judge and magistrate of Pettis county.

Reg. $7.95 Men's All-Leather "LACE-TO-TOE" BRIDGEMAN'S WORK SHOES

$3.99

- Goodyear Welts
- Double Soles

GALE'S 800 FRANKLIN

SON OF MURDERED ALABAMAN TO REPLACE HIM ON BALLOT

BIRMINGHAM, Ala., July 2 (UP) — The son of Alabama's murdered Democratic nominee for attorney general won the post by default today and promised to carry out his father's pledge to drive gangsters out of Phenix City.

John Patterson, 32 years old, his life protected by the National Guard since his father's assassination June 18, was the only candidate to qualify to replace Albert Patterson as next state attorney general.

A special grand jury last night asked that President Eisenhower declare Phenix City permanently off limits to soldiers at nearby Fort Benning, Ga.

NON-FATTENING but Never "THIN" in BODY in TASTE or QUALITY

Cott

premium quality NON-FATTENING BEVERAGES

2 for 29¢

In Throwaway Bottles Sugar Free—Salt Free in Assorted Flavors

Bottled by Cott Bottling Co. 1220 Ann Ave., St. Louis, Mo., FR. 1-8700

Shop in AIR CONDITIONED COMFORT!

Biedermans

CALL TODAY! CE. 1-4887 OR USE HANDY COUPON

WESTINGHOUSE Mobilaire FAN

78.05 $2 WEEKLY

IMMEDIATE DELIVERY

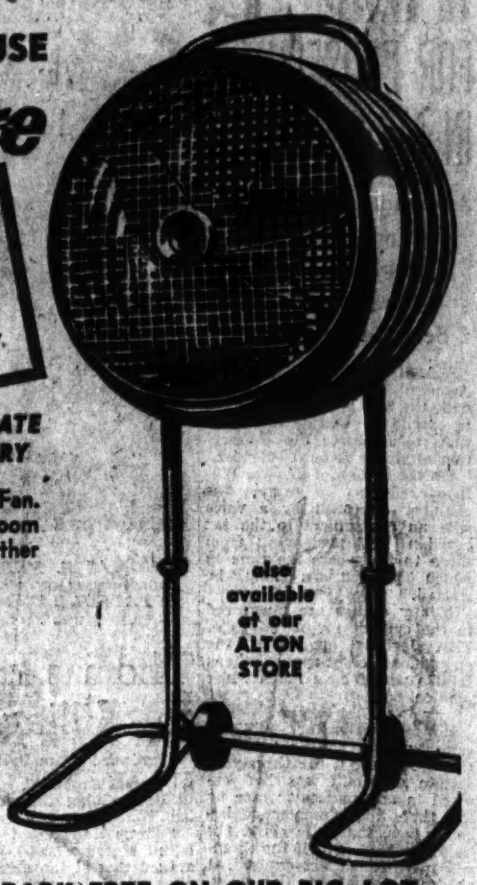

also available at our ALTON STORE

- Lightweight, portable . . . height adjusts from 15" to 39"
- No installation necessary . . . plugs in anywhere

Keep cool all day long . . . sleep in comfort with a Mobilaire Fan. This big powerful fan can completely change the air in a 4 or 5 room home in 2 minutes. See it today at Biedermans; don't suffer another hot, sleepless night. Big velocity-designed 16-inch blades.

ORDER BY MAIL! USE THIS COUPON

Biedermans • Eighth and Franklin • St. Louis, Mo.

Please send me the Mobilaire Fan for which I agree to pay the advertised price, plus small budget charge. Add 2% sales tax in Missouri.

TERMS: $3 DOWN, $2 WEEKLY

☐ Cash ☐ C.O.D. ☐ Add to My Account ☐ Open an Account ☐ Reopen My Account

Name _____

Address _____

City _____ State _____

Employed by _____ How long? _____

PARK FREE ON OUR BIG LOT

Shop Daily 9 to 9

Biedermans

for HIGH TRADE-INS and LOW PRICES!

Glamour and Convenience in this new refrigerator by Famous

NORGE

SEE . . . glamourous Arctic Mist and gold colored interior!

SEE . . . the many fine convenience features!

189.95

$10 DOWN

GIANT FREEZER gives you safe storage for ALL your frozen food, plus ample ice making!

LARGE CRISPER for your fresh fruit and vegetables, is extra deep!

also available at our ALTON store

GET OUR HIGH TRADE-IN ALLOWANCES NOW!

- BIEDERMANS is AIR-CONDITIONED for your SHOPPING COMFORT!
- 200 MILES FREE DELIVERY!
- PARK FREE ON OUR BIG LOT right behind the store!

It's all new for 1954 . . . and wait 'til you SEE it! Beautiful enough to become the center of attraction in any kitchen . . . and it's loaded with all the latest convenience features that make using it a pleasure. There's a place for everything from vegetables to frozen food, including tall bottles and bulky items. With its full 7.5 cu. ft. capacity, you have ample storage room for the family's food. Porcelain interior is easy to clean, the full-width chiller drawer gives plenty of near-freezing storage, and the Norge unit never needs oiling.

Biedermans EIGHTH & FRANKLIN, ST. LOUIS

OTHER STORES IN: ALTON, ILLINOIS SPRINGFIELD, MISSOURI CAPE GIRARDEAU, MISSOURI

Shop Daily 9 to 9

Biedermans

Air Conditioned for your comfort

2 DAY Choice of the House DINETTE SALE

Available in St. Louis Store Only
200-CAR FREE PARKING

39.95 Value 3-Pc. Chrome DINETTE SETS
*luxuriously padded chairs
A real buy at this price! Table has sturdy pencil legs, wear resistant plastic top. 2 well built chairs.
$1 WEEK
$19

59.95 Wrought Iron 5-Pc. DINETTE SETS
*table top smart blond maple finish
A truly modern set! Chairs upholstered in pebble grain chartreuse plastic. A once in a lifetime buy!
$1 WEEK
$28

69.95 5-Pc. Chrome Dinette Sets
*choice of red, yellow, green
Here's real savings on this modern chrome set. Chairs have extra strong wrap around legs. Seats and backs luxuriously padded for sitting comfort. Table sturdy well built.
ONLY $1 WEEK
$37

64.95 5-Pc. Fineline Wrought Iron Dinette
*latest modern styling
Sleek streamlined set. A must for any modern kitchen or breakfast room!
$1 WEEK
$46

79.95 5-Pc. Chrome DINETTE SETS
*extends to seat 6 comfortably
A real buy at this price. Red or grey plastic wear resistant top. Padded chairs.
$1 WEEK
$55

89.95 5-Pc. Kidney Shaped CHROME DINETTE SET
Beautifully inlaid kidney top table. Chairs have wrap-around legs, two-tone flower back design.
$2 WEEK
$64

99.95 Outstanding Value 5-Pc. Chrome Dinette Sets
A real buy at this price! 30x40" table extends to full 46". Top resists all kinds of wear, abuse.
$2 WEEK
$73

109.95 Massive 5-Piece CHROME DINETTE SETS
Big 36x48" table extends to 60". Seats 8 comfortably. 2-tone chairs have padded built up seats, backs.
$2 WEEK
$82

149.95 Chrome 5-Pc. Dinette Big Kidney Extension Table
Real quality set. Inlaid table has 3" aluminum apron. 2-tone, foam rubber padded chairs have handles, button trim.
$2 WEEK
$91

Sale! Prices Slashed on FLOOR SAMPLE SUITES

2 DAYS ONLY!

some are one-of-a-kind! some BELOW original cost! HURRY!

LIVING ROOM SUITES!

$229 MODERN SECTIONAL — $149
2 pieces in coral metallic boucle fabric

$199 THREE-PIECE SECTIONAL — $159
beautiful modern style coral nubby boucle

$299 KROEHLER NYLON — $209
2 pieces cushioned with foam rubber

$299 KROEHLER FRIEZE — $188
3-pc. suite, foam rubber cushioning

$189 CALIFORNIA MODERN — $119
sofa-bed suite with combination upholstery

$189 MODERN SECTIONAL — $99
2-piece sofa upholstered in durable fabric

$289 KROEHLER NYLON — $199
2 pieces upholstered in grey Nylon Frieze

$169 SOFA-BED SUITE — $109
well-styled with fringe, red or green

BEDROOM SUITES!

$109 MODERN BLOND SUITE — $77
full-size bed, extra large dresser and chest

$169 MAHOGANY VENEERS — $119
bookcase bed, double dresser and chest

$179 BLEACHED MAHOGANY — $129
bookcase bed, double dresser and chest

$239 MODERN WALNUT VENEER — $99
full-size bed, dresser, 4-drawer chest

$459 PERIOD STYLE SUITE — $339
triple dresser, full-size bed and chest

$269 KROEHLER MAHOGANY — $89
Hollywood bed, chest, dressing table, bench

$239 JOHNSON CARPER SUITE — $159
bookcase bed, double dresser and chest

$279 MAHOGANY 4-PIECE — $189
two twin beds, double dresser and chest

$199 PIN STRIPE WALNUT — $137
panel bed, 6-drawer double dresser and chest

$40 OFF! new FLORENCE

DE LUXE GAS RANGE
- top light and timer!
- oven window and light!
- Robertshaw oven control!

regular 179.95

139.95 $2 WEEK

use bottled or natural gas

Cooking is easy, and FUN, on this new Florence. Light illuminates range top, timer reminds when food is done, oven heat is automatically maintained, window and interior light lets you see food in the oven without opening door, big roll-out broiler, plenty of utensil storage room, modern divided top.

Trade in your old range . . . save even MORE!

BUY AT BIEDERMANS
10-YEAR FREE SERVICE GUARANTEE

- 200 MILES FREE DELIVERY
- OPEN EVERY NIGHT UNTIL 9

EIGHTH & FRANKLIN, ST. LOUIS

Biedermans

OTHER STORES IN:
ALTON, ILLINOIS
SPRINGFIELD, MISSOURI
CAPE GIRARDEAU, MISSOURI

CONTINUED FROM PAGE ONE

JOHNSON SAYS PUBLIC OPPOSES RED CHINA IN U.N.

Continued From Page One.

of a free America should speak in the U.N.

Senator Herbert Lehman (Dem.-Lib.), New York and Senator J. W. Fulbright (Dem.), Arkansas both spoke against talk of withdrawal from the U.N.

Senator Styles Bridges (Rep.), New Hampshire, praised Knowland and Johnson for "seeking the same objective and courageously speaking their minds." Senator Edward J. Thye (Rep.), Minnesota, also said he wanted to be associated with Knowland and Johnson in their position.

Johnson said the Senate must be certain that the foreign aid program and funds "actually back up the legitimate objectives of the United States."

In an obvious reference to British Foreign Secretary Anthony Eden's proposal for a nonaggression pact with Communist nations in Asia, Johnson said this "smacks strongly of the appeasement at Munich."

Knowland said he has no doubt that the Eisenhower Administration remains strongly opposed to U.N. recognition of the Peiping government, but to be doubly safe, he said, he may offer an amendment to the aid bill.

Knowland indicated he prefers this approach to a proposal by Senator Pat McCarran (Dem.), Nevada, to direct President Eisenhower to notify the U.N. of this country's withdrawal of membership and funds if the Chinese Communists are admitted.

(The United Press quoted a congressional leader who declined to permit use of his name as saying British officials declared during the Eisenhower-Churchill talks that they expect Red China to be admitted to the U.N. this fall. The British, this source said, produced a summary to show Red China probably will have the votes to win admission when the showdown comes. France was represented as ready to support—or at least not to oppose—the move as part of an Indochina truce settlement with the Communists the U.P. quoted the source as saying.

(According to the source, reports of the British views reached Knowland and McCarran. Both reacted sharply.)

HOUSE APPROVES FLEXIBLE FARM PRICE SUPPORTS

Continued From Page One.

ment by Representative Ford (Rep.), Michigan, to cut from the bill a wheat plan authored by Chairman Hope (Rep.), Kansas, of the House Agriculture Committee.

The plan calls for a referendum among wheat farmers next year on continuing straight price supports and controls, or accepting a program to take 100 per cent of parity on that portion of their crop grown for domestic food consumption and lower prices for the rest of their production going into feed or export. There would be no limit on planting under the Hope plan.

Ford said the plan makes possible lower-priced wheat to foreign consumers at the expense of domestic users. He called it "unsound" in the face of already great Government wheat holdings.

Defending the proposal, Representative Belcher (Rep.), Oklahoma, said it "would not cost the taxpayers one dime."

Hope said it would "save taxpayers hundreds of millions of dollars" now spent by the Government in export subsidies on wheat sold in foreign markets at world prices below the United States support level.

Before voting on yesterday's compromise, the House shouted down an amendment by Representative Heselton (Rep.), Massachusetts, which would have enacted the Administration program in toto.

The contested price support feature of the bill applies only to cotton, corn, wheat, rice tobacco and peanuts.

Of these, only tobacco would not be affected. Under present law and any proposed legislation, it would automatically remain at a 90 per cent support level.

In its first action today the House tentatively approved a section of the farm bill repealing a previous bar of any support for Irish potatoes. This would leave potato supports to the discretion of the Secretary of Agriculture who might set the price props anywhere from zero to 90 per cent of parity.

The Department of Agriculture announced yesterday that price support rates for 1954 crop wheat would average $2.24 a bushel nationally instead of a $2.20 minimum average announced at planting time last fall.

The new rates will be the highest ever set by the department.

GUATEMALA JUNTA HEAD, REBEL CHIEF SIGN AGREEMENT

Continued From Page One.

and offered to negotiate with the rebel chieftain.

Monzon freed political prisoners of the Arbenz regime, suppressed the daily Communist newspaper and lifted the harsh censorship which had been imposed by the Reds and continued by Diaz.

Then Monzon requested a cease-fire and the shooting ended Tuesday night, 12 days after Castillo had crossed the border with the pledge to keep fighting until Communism had been wiped out in Guatemala.

Correspondent Robert Prescott reported in a delayed dispatch from Castillo's provisional headquarters in Chiquimula, Guatemala, that Communist peasants continuously were harassing the rebels' supply route behind the lines and near Chiquimula. Prescott said the guerrillas actions were limited and sporadic, however.

TAX BILL PASSED, SENATE REFUSES A GENERAL CUT

Continued From Page One.

strengthened by job-creating industrial expansion.

Senator Edwin C. Johnson (Dem.), Colorado, offered the amendment. In arguing for it, he said that six billion dollars of income tax relief has already been granted this year, and that the Treasury could not afford to lose more.

Senator Williams (Rep.), Delaware, took a similar stand.

There wasn't any sustained defense of the dividend plan and Chairman Millikin (Rep.), Colorado, of the Finance Committee offered to accept its scrapping without a vote.

However, a roll call was demanded to put the Senate on record before a conference committee tackels the job of adjusting Senate and House tax legislation.

The House bill would exempt from taxation the first $50 of dividend income and permit the taxpayer to deduct from his tax bill 5 per cent of the dividend income above $50 in the first year of the bill. In subsequent years, the exemption would apply to the first $100 and the deduction would increase to 10 per cent.

The Administration will get a chance to restore at least part of the House benefit in conference.

Aid to Farmers Beaten.

Administration forces today beat down an amendment to the tax revision bill designed to give a substantial benefit to farmers on purchases of farm equipment. The vote was 65 to 15.

Millikin asserted it would cost $540,000,000 in revenue in the next year. Senator Douglas, chief sponsor of the amendment, disputed this, offering the opinion the loss would not be more than $100,000,000. The Douglas amendment, co-sponsored by Senators Humphrey (Dem.), Minnesota, and Gillette (Dem.), Iowa, would have permitted a farmer to write off the entire cost of a piece of his farm equipment in one year on his taxes, up to a limit of 25 per cent of his gross income. Douglas said farmers now must take depreciation on their new equipment over periods of 10 to 20 years.

Sponsors argued that a drop in farm income has made it difficult for many farmers to buy new equipment, leading to curtailment of operations of farm machinery plants. Millikin replied that there were many benefits for farmers already in the bill.

Long Urges $20 Credit.

Senator Long (Dem.), Louisiana, revived the income tax cut issue yesterday with a plan whose effect was in between two earlier amendments, one Democratic and the other Republican-sponsored, which had gone down to defeat by identical 49-to-46 votes Wednesday.

Long proposed to give every taxpayer a $20 cut by a credit on his return—a $1,400,000,000 annual tax reduction. But he lost 50-to-33 after Millikin rallied all but two Republicans present against it and got help from nine Democrats.

Douglas voted for Long's amendment, Dirksen against it. Hennings and Symington, not voting, were listed for the losing amendment.

The Senate last night rejected 60-to-20 an attempt by Senator Morse (Ind.), Oregon, to knock out of the bill its biggest revenue-losing section—the accelerated depreciation feature for corporations and individuals.

Douglas voted against it, Dirksen, not voting, was listed against it.

It also reversed an earlier decision and knocked out of the bill a section giving single persons who are heads of families the benefit of full income-splitting now enjoyed by married couples.

But the House voted this provision, and Senators who wanted it in the bill got an understanding that the Senate conferees would look favorably on giving the benefit at least to those in low-income brackets.

Both Senate and House bills permit a parent to keep the $600 personal exemption on a child under 19 or going to college even though the dependent earns more than $600 a year, provided the parent furnishes more than half of the child's support.

Insurance Clause Retained.

The Senate defeated 60 to 23 an amendment by Senator Gore (Dem.), Tennessee, to knock out of the bill a provision he said could open a $100,000,000 annual loophole on life insurance proceeds included in estates.

The section would exclude from an estate for tax purposes the proceeds of a policy on which the insured person paid the premiums up to the time of his death if he had assigned the proceeds to some beneficiary and had no control over them. Under present law the proceeds would be taxable in his estate so long as he paid the premiums.

The Administration estimated the loss from this at $25,000,000 a year. But Gore said the Treasury several years ago had said a similar relief provision fallen off the truck would cost $100,000,000 a year.

Millikin defended it as fair treatment for a man who makes a bona fide gift of his property. He said the donor would have to pay gift taxes on the premiums on such a policy.

An amendment of Senator Humphrey (Dem.), Minnesota, to provide farmers with tax incentive to build grain storage bins was adopted. It would allow the cost to be written off for tax purposes in one year, instead of three as in present law. The benefit would expire after two years.

Death of Senator Butler.

Members were saddened by the death of 76-year-old Senator Hugh Butler of Nebraska, announced in the chamber just before the Senate wound up 13 hours of debate at midnight last night.

Butler was the second-ranking Republican on the Finance Committee which wrote the Senate version of the tax bill.

MAN SLEEPING IN ALLEY RUN OVER BY CITY TRUCK

A homeless man sleeping under wrapping paper in the alley behind the 300 block of St. George street was run over by a city garbage truck and seriously injured shortly before 7 a.m. today.

He is Roy Lefdridge, 48 years old. The truck driver, Samuel Williams, told police he was driving slowly and could not see the man under the paper, and that when he heard an outcry he thought one of his assistants had fallen off the truck.

SECOND HIGHEST CONSTRUCTION IN FIRST SIX MONTHS

Construction valued at $11,649,000 was authorized during June, bringing the total of building permits issued during the first half of 1954 to $35,396,000, it was reported yesterday by the Building Commissioner's office.

Construction authorized in the first half of this year was exceeded in a comparable period only in 1950 when permits for $36,084,000 were issued. Total for the entire year in 1950 was $74,000,000.

New construction during the first six months this year amounted to $30,366,000 and alterations totaled $5,030,000. William C. Dale, statistician for the department, said permits to construct residential structures with 1140 new dwelling units were issued. Razing of buildings with 366 units was authorized, making the net gain 774 additional dwelling units.

Construction authorized in June included a new technical high school building at 5191 Northrup avenue, $3,950,000; addition to Jewish Hospital, $2,500,000; additions to Deaconess Hospital, $1,895,000; warehouse at 3200 South Kingshighway, $500,000, and a store building at 5950 Easton avenue, $400,000.

Bolivian Ex-President Dies.

LA PAZ, July 2 (UP)—Tomas Monje-Gutierrez, former president of Bolivia, died yesterday at the age of 69. He was president following the 1946 revolution.

U.S.-PHILIPPINE FREE TRADE EXTENSION OK'D BY SENATE

WASHINGTON, July 2 (AP)—The Senate today passed and sent to President Eisenhower a bill extending the free trade arrangement between the United States and the Philippine Islands until Jan. 1, 1956.

The present law expires on Sunday. Under the extension, there will be no import duties on goods entering the two countries from each other in the next year and a half, but present quotas will continue in effect.

Gen. Ryan Promotion Ok'd.

WASHINGTON, July 2 (UP)—The Senate today approved appointment of Maj. Gen. Cornelius E. Ryan, commander of Fort Dix, N.J., during Pvt. G. David Schine's training, to the permanent rank of major general. Schine was an unpaid consultant to Senator Joseph R. McCarthy's subcommittee until he was drafted. Ryan headed a list of 12 Army officers promoted to permanent rank of one- or two-star general.

HENRY SHAW FORMER HOME CLOSED FOR RESTORATION

Henry Shaw's former home in the garden grounds of Missouri Botanical Garden, 2313 Tower Grove avenue, will be closed until Sept. 15 while restoration work is under way, it was announced today.

The work will be done under the direction of John A. Bryan and Guy Study, St. Louis architects, and the Henry Shaw Memorial Association.

Funds for the restoration work will come from a $10,000 gift from Stix, Baer & Fuller department store.

3 New Polio Cases in Missouri.

JEFFERSON CITY, July 2 (AP)—Only three new cases of poliomyelitis were reported in Missouri last week, compared with 17 for the same week a year ago. The total reported so far this year is 47, compared with 101 for the same period in 1953.

AIR CONDITIONERS
WAREHOUSE SALE
OVER 200, ALL ARE POPULAR BRANDS
Priced as Low as $210 for ¾-Ton
ALSO OTHER SIZES
Call WO. 2-1817
ANY TIME FOR MORE DETAILS AND ADDRESS OF WAREHOUSE NEAREST TO YOU.
Pick 'em up or we will deliver. Install them yourself or we install.

HEAT WAVE SOON
¾-TON NATIONALLY KNOWN AIR CONDITIONER
WHILE THEY LAST $199.95 PLUS INSTALLATION
W. H. STANLEY & CO.
Your Hotpoint Dealer
5069 DELMAR FO. 7-0225
Open Mon., Wed. and Fri. Eves.

LANE BRYANT

Statuesque Beauty
Comes to life in our
Goddess Bra
Sizes 34 to 44 3.50
Lifts even the fullest bosoms to higher, firmer, younger contours. Quick drying nylon taffeta with nylon lace scallop in white. B cup, sizes 36 to 44, C, D cups, sizes 34 to 44.
Same bra in white cotton
B cup, sizes 36 to 44, C, D cup, sizes 34-44 2.95
White Cotton Eyelet Strapless Bra
Sizes 34 to 40 3.98
Mail or Phone Orders CH. 1-4767, Station 25. Add 25c for Delivery.
Second Floor
Lane Bryant
SIXTH and LOCUST

FILL YOUR WANTS FROM WANT ADS

BIEDERMANS BARGAIN OUTLET
Shop Daily 9 to 9
Day
5 ALL NEW SPECIALS

2-PC. LIVING ROOM SOFA-BED SUITE
Brand-new de luxe suite. A real 89.95 value. Sofa opens easily into full-size innerspring bed! Now's the time to buy! Come to Biedermans and take advantage of this big savings.
$49 $1 WEEK

3-PIECE MAPLE BEDROOM SUITE
The buy of a lifetime! This is a real buy to brag about! Just come in to see for yourself. Beautiful colonial style with full-size bed, roomy chest of drawers and dresser.
$49 $1 WEEK

SAVE $52 on BIG General Electric
With Giant Across-Top Freezer

Get BIG Trade-in Allowance
Now's your chance to get this big beautiful 1953 G.E. you've been wanting! Save almost a fourth of the original price! Get a brand-new, fully guaranteed model with 7 cu. ft. capacity, door shelves, crisper.
200-CAR FREE PARKING

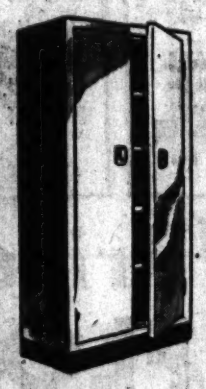

5-PIECE DINETTE with Utility Cabinet

Here it is! Beautiful lifetime chrome set with long wearing plastic top. Chairs padded in durable plastic. 5-shelf utility, too.
$49 $1 WEEK

4-Burner Range with Big 32-Piece Dish Set!

for only $49 $1 WEEK
A real buy! 4-burner, fully insulated with big oven plus broiler. So compact!

Innerspring Mattress Box Spring and Frame

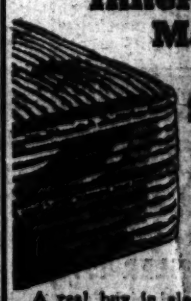

$49 $1 WEEK
A real buy in sleeping comfort. Included innerspring mattress, box springs, plus sturdy metal frame on casters.

Any of These Items $1
$1.98 value, Walnut End Table
$1.69 value, All-Metal Smoker Stand
$1.69 value, Unfinished Step Stool
$1.69 value, Fluffy Bed Pillow
$1.95 value, ½-Gal. Water Cooler

Across The Street From our Main Store
BIEDERMANS EXCHANGE STORE
200 MILES FREE DELIVERY ■ 5TH & FRANKLIN ■ OPEN TIL 10 P.M.
OUTLET FOR: Reconditioned Furniture — Low Priced Factory Samples and Famous Name Furniture at Cut Prices!

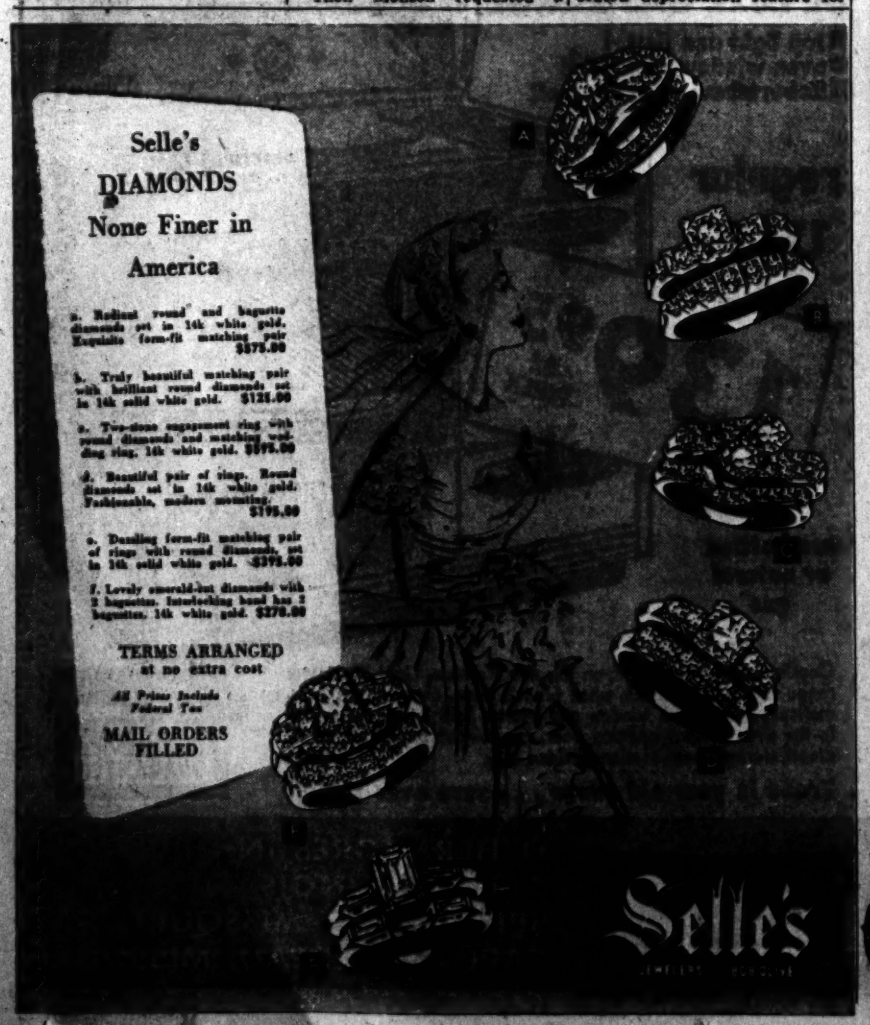

13 Hurt in German Train Wreck.

KIEL, Germany, July 2 (AP) — State police reported last night that 13 persons were injured, four seriously, when two passenger trains collided near Kuehren.

Napping Deputy Robbed.

GOLDSBORO, N.C., July 2 (UP)—Deputy Sheriff Ash Whitley was robbed yesterday while taking a nap on a cot beneath some shade trees in his back yard. Whitley said a marauder tiptoed in and removed his wallet containing $35. "He left me only 42 cents, my chewing tobacco and no clues," Whitley said.

WANTED
PEOPLE WHO ARE IN DEBT
THE "BUDGET PLAN" IS THE ANSWER
One Place to Pay
Not a Loan Co.
Call or See
THE BUDGET PLAN
St. Louis—815 N. 7th
MA. 1-3035
Copyright D.F.P., St. Louis, 1954

Have FANS REPAIRED NOW!
Avoid the Rush
Any Make or Age
We Sell Parts . . .
FREE
• Pick-Ups
• Delivery
• Estimates
Anything Electrical REPAIRED
CH. 1-9220
Brandt's
904 PINE
Serving the Home Electrically Since 1905
Street Meter Parking 9 to 4

SPLIT SECOND TIMING . . .
ON WATCHES
NO SLOPPY PERFORMANCES AT
3183 S. GRAND
Brien's
FR. 1-5446
JEWELRY SINCE 1927

Enjoy a Cool July 4th Weekend!

CALL YOUR G-E DEALER NOW!

IMMEDIATE DELIVERY!

IMMEDIATE INSTALLATION!

Your G-E Dealer is prepared to rush a G-E Room Air-Conditioner to you in time for the Fourth of July weekend.

Hurry! Hurry!

Order Now for Special Installation! $29.95 Down Delivers!

ROOM AIR CONDITIONER

Select the room air conditioner with a proved record of service . . . with factory trained service men

Backed by G-E 5-Year Warranty

Call Your G-E Dealer Now for Immediate Delivery

GENERAL ELECTRIC APPLIANCES CO.

Your St. Louis Room Air Conditioner Distributor

NLRB DECIDES UNION HAS RIGHT TO PAYROLL DATA

Rules It Does Not Have to Prove It Needs Information in Specific Case.

WASHINGTON, July 2 (AP)—The National Labor Relations Board has ruled 4 to 1 that an employer must furnish a union with complete payroll data for collective bargaining without requiring the union to prove it needs the information.

The majority said "it is sufficient that the information sought by the union is related to the issues involved in collective bargaining, and . . . no specific need as to a particular issue must be shown."

The ruling by a five-man board now made up of a majority of appointees of President Eisenhower confirmed similar decisions made by the NLRB when it had a Democratic-appointed majority.

Last night's decision, however, went further in holding that a union's demand for employe names and individual pay rates must be fulfilled if the information demanded is related to issues at stake in bargaining.

The NLRB did hold the door open for denial of any data sought by unions merely to harass employers. It pointed out that in the case at hand no showing was made that "the union's request would have placed an unwarranted and undue burden on the employer."

The case involved the Whitin Machine Works, Charlotte, N.C., and the CIO Steel Workers union. The employer had agreed to give employe names and a list of pay rates, without however relating the individual's pay to his name.

Chairman Guy Farmer, in a separate opinion concurring with the majority composed of Abe Murdock, Ivar H. Peterson and Philip Ray Rodgers, said he favored a broad rule.

He said "the endless bickering and jockeying which has heretofore been characteristic of union demands and employer reaction to requests by unions for wage and related information" has led to an unusually large number of cases before the NLRB, demonstrating a "disturbing effect on collective bargaining." Farmer added:

"I conceive the proper rule to be that wage and related information pertaining to employes in the bargaining unit should, upon request, be made available to the bargaining agent without regard to its immediate relationship to the negotiation or administration of the collective bargaining agreement."

The dissenter was Albert C. Beeson.

RALPH WRIGHT SR. CHARGED WITH $6100 EXTORTION

Former AFL Agent Accused in Indictment of Forcing Pay From 3 Contractors.

Ralph L. Wright St. of East St. Louis, former business agent of the AFL Operating Engineers' Union, was charged with extorting $6100 from three contractors in a federal indictment made public today at East St. Louis.

The indictment, which was returned by the federal grand jury Wednesday, was released by United States Attorney Clifford M. Raemer, who said Wright was preparing to surrender and furnish bond.

The first count of the five-count indictment charged Wright with extorting $3500 from O. A. Holdren, a representative of the Mid-States Construction Co., of Mount Vernon, Ill., in August 1951, when Wright was business agent of the East St. Louis union.

Strike Threats Alleged.

Wright used threats of strikes and work stoppages to enforce the payments in interference with interstate commerce, it was alleged. The indictment was brought under the Federal Anti-Racketeering Act.

At the time of the alleged extortion the contractor was building a pipeline for the Phillips Pipeline Co., extending from East Chicago, Ind., to Borger, Tex.

Wright also was charged with obtaining $1000 by threats from the Mary Construction Co., of Cape Girardeau, Mo., in 1951, while the contractor was building a natural gas pipeline from St. Louis county to Waterloo, Ill., for the Mississippi River Fuel Corp.

The fuel company has underground storage facilities for natural gas near Waterloo.

$1600 on Road Job.

In three counts Wright was alleged to have obtained a total of $1600 from James E. Parham, head of the Parham Construction Co., East St. Louis, while the contractor was building a link of Illinois Route 161 from French Village to Belleville, reconstructing part of U.S. Route 50 near O'Fallon, Ill., and repairing Illinois Route 15 south of Belleville.

The indictment was one of three returned Wednesday by the grand jury which has been making an extensive investigation of reports of labor racketeering since Feb. 1. Evan R. Dale of Carbondale, Ill., southern Illinois boss of the AFL Building Laborers' Union, was named in one of the true bills and the other, which charges three defendants, remains suppressed.

Wright was a longtime business agent of Local 520 of the operating engineers until he was deposed at an election held last year. He now is working as an engineer. He lives at 327 North Sixty-seventh street, East St. Louis.

11,000 PERSONS ATTEND MOOLAH SHRINE CIRCUS

Despite the threat of showers, more than 11,000 persons attended the Moolah Temple Shrine Circus last night at Public Schools Stadium, 5133 North Kingshighway.

The circus will continue through Monday with performances starting nightly at 8:15 o'clock. Proceeds go to Shriners Hospital for Crippled Children and 24 other child welfare agencies. Tickets, costing from $1.50 to $2.75, are on sale at Moolah Temple, 3821 Lindell boulevard and at the Arcade Building.

Music for the circus, with its numerous acts, from animals to aerialists, clowns and jugglers, is furnished by the colorfully-costumed, 100-member Moolah Temple Band.

MARTIAL LAW IN 5 COUNTIES FOR OKLAHOMA PRIMARIES

OKLAHOMA CITY, July 2 (AP) — Gov. Johnston Murray today declared martial law in five eastern Oklahoma counties for next Tuesday's primary election. The counties are Pittsburg, Sequoyah, Adair, Leflore and Cherokee.

The order followed an investigation into reports of voting irregularities in those areas of the state.

An absentee ballot buying ring was cracked recently with the arrest of six persons charged with buying and selling votes in one county.

ONE DAY SALE
Poly Bitylene
COLD-PAK BAGS
Buy 1 Pack of 18 Bags 39c, Get Another 18 Bags for 1c
IDEAL FOR FREEZERS
KRESGE'S DOWNTOWN 9th & Washington

CROWN'S—15th
ANNIVERSARY
3 ROOMS COMPLETE
ALL NEW FURNITURE
$199.50
LONG EASY TERMS
FREE PARKING
CROWN Furniture Co.

WE'LL BE OPEN SATURDAY 9:30 to 5:30 TO GET YOU READY FOR THE BIG HOLIDAY WEEKEND!

Closed Monday July 5
OPEN LATE TUESDAY NIGHT!
TUESDAY STORE HOURS:
DOWNTOWN: 9:30 to 8:30
CLAYTON: 9:30 to 9:30

Come in or Tune in . . .
"Teen Pan Alley"
Sat., 10 a.m., KMOX
Curt Ray and a Teen Panel Preview of New Record Releases in SVB's Sixth Floor Record Department.

TEEN GIRLS! MAKE A DOLL TO MAKE A NEEDY CHILD HAPPY AT CHRISTMAS

In the Annual SVB-SEVENTEEN DOLL MAKING CONTEST for the "Save the Children Federation"

Prizes

The nation's top doll-maker wins a two-week all-expense trip to Europe via Pan-American Airways.

The 3 national winners each get a five-day New York trip with TV appearances, etc.

Three regional winners (one in each class of doll entered at SVB) get Seventeen mementos, and $10 SVB Gift Certificates, plus entry nationally for trips and other prizes.

Dolls Spread Happiness Around the World

Thousands of underprivileged children in rural U.S. and overseas will be thrilled next Christmas with dolls made in this contest sponsored by SVB and Seventeen Magazine. Dolls distributed by the national "Save the Children Federation."

How to Enter Contest

Girls 13 thru 19 eligible. Doll-making kits available for only 25c at SVB Teen Depts., downtown or Clayton. Kit has a rubber face and a white sock with instructions for cutting, sewing, stuffing to make a doll. Dress it your own way, in 1 of 3 groups . . . Baby, Fashion or Character Doll. Return doll to Scruggs, with name and address, before October for contest judging.

For complete details See July SEVENTEEN and SVB Teen Departments . . .

Downtown—2nd Floor
Clayton—Lower Level

SCRUGGS' SATURDAY SPECIALS

ONE DAY SPECIALS! DOWNTOWN ONLY!
NO MAIL OR PHONE ORDERS FILLED!

LATEX FOAM PILLOWS
Regulation size, regularly 4.98 — 3.87
Latex foam pillows at this wonderful low price for one day only! Perfect for summer, so cool, allergy-free, too! Bleached white zipper covers.
SVB Linens—DOWNTOWN, Fourth Floor

54-INCH WADING POOL
Three-horse head type, regularly 5.98 — 4.88
Save 1.10 on this grand wading pool. Holds 70 gallons of water. There's a squeaker in each of the 3 horse's heads. Come in assorted colors.
SVB Toys—DOWNTOWN, Fourth Floor

SEAMLESS KNEE-HI NYLONS
The perfect hosiery for Summer. — 88c Pr. (3 Pr. 2.50)
Cool nylon mesh knee-hi's for your summer comfort. You need no girdle . . . have no seams to twist. Lovely suntone shades. Sizes 8½ to 11.
SVB Hosiery—DOWNTOWN, First Floor

ARGUS "C-3" CAMERA
Reg. 66.50 Complete camera outfit, now only — 57.99
Includes Argus C-3 camera with F 3.5 lens, up to 1/300 second shutter speed, coupled range finder, all-metal construction; genuine leather carrying case, strap and flash attachment.
SVB Cameras—DOWNTOWN, First Floor

COTTON QUILTED SKIRT
Regularly 8.98; Colorful pear print cotton — 5.99
Full, full skirt in gay pear print in pink, blue or green. Wear it now and late into fall . . . a charming partner for a gay blouse! Sizes 10-16.
SVB Separates—DOWNTOWN, Second Floor

MEN'S KNIT TEE-SHIRTS
2.50-3.95 values! by a well-known maker! — 1.95
A wonderful assortment of short sleeve cotton tee-shirts in fancy patterns and solid colors. Tailored with crew necks and placket collars; flat knits, terry cloth and boucles. Sizes S, M, L.
SVB Men's Furnishings—DOWNTOWN, First Floor

Scruggs Vandervoort Barney
SHOP DOWNTOWN SATURDAY 9:30 TO 5:30

SEE "TEDDY, THE TRADER" FOR BIGGER ALLOWANCE

FREE PARKING In Rear of Store
Open Monday, Friday and Saturday 'Til 9 P.M.

UNCLE TEDDY SMITH
The Workingman's Friend!
No Payments When Sick or Out of Work!

BROIL-QUICK CHEF
ROTISSERIE-BROILER-FRYER
with the purchase of any NEW Westinghouse

FREE
Genuine $69.95 Value

1954 FOOD FILE REFRIGERATOR

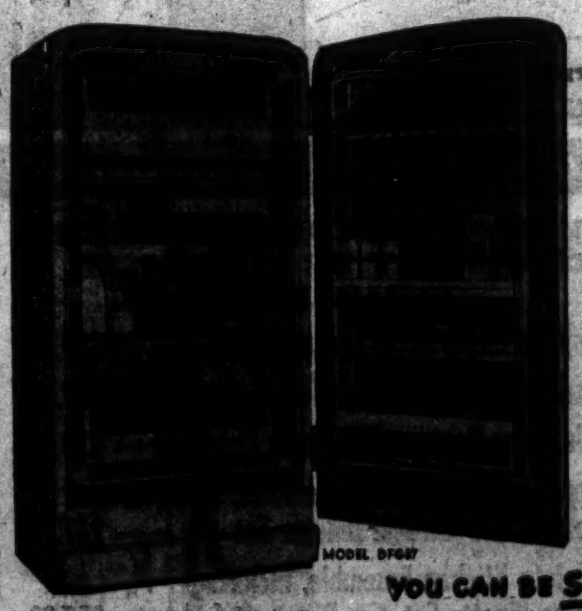

A SPECIAL PLACE
A SPECIAL COLD
for each and every kind of food

Regular value $433.84
BOTH FOR ONLY $363.89

24 MONTHS TO PAY!

YOU CAN BE SURE...IF IT'S Westinghouse

Get Uncle Teddy's MAMMOTH TRADE-IN ALLOWANCE

SMITH'S
Empire Furniture Co.
5960 EASTON AVE.

COMPLETE HOME FURNISHINGS FROM THE "STORE BEAUTIFUL" Phone EV. 1-2191

Louisiana Right-To-Work Bill.

BATON ROUGE, La., July 2 (AP)—The Louisiana Legislature yesterday joined Mississippi and South Carolina in adopting a so-called right-to-work bill. The bill would bar compulsory union membership. Gov. Robert Kennon said he would sign it.

It's Easy To

SAVE-BY-MAIL

Endorse your checks, "for deposit only," drop in the mail box and a receipt will be sent you immediately. It's safe!

ASSETS OVER $10,000,000.00

PRUDENTIAL SAVINGS AND LOAN ASS'N.

12 Forsyth Walk, Clayton, Mo. PA. 1-8765

5 INDICTED IN THEFT OF 224 CARBURETORS

$16,000 Worth of Devices Missing in All From Carter Corporation Plant.

Five men were indicted yesterday by the circuit court grand jury on charges growing out of an alleged series of thefts of carburetors from Carter Carburetor Corp., 2840 North Spring avenue.

The indictments charged that 224 carburetors valued at $1198 were stolen in October, November and December 1953. Assistant Circuit Attorney Joseph M. Settich said company inventories showed that about 3000 carburetors, worth more than $16,000, were missing in the period from May 1953 to last May 24.

Named in the indictments were Richard L. Steger, 5700 block of Cote Brilliante avenue; his twin brother, Leo R. Steger, 6800 block of Lillian avenue, Jennings, and Edward F. Schlicher, Route 7, St. Ann, all employed by the company when the alleged thefts took place.

Two Others Named.

Also named were Carl F. Bischdorf, 2236 Dodier street, a driver for a trucking company which hauled shipments for the Carter concern, and Walter M. Grams, of Madison, operator of a St. Louis tavern.

Bischdorf, who police said planned the thefts, and Richard Steger were charged in three counts with grand larceny; Leo Steger and Schlicher were charged in two counts with grand larceny, and Grams was charged in two counts with buying and receiving stolen property.

False Loading Slips.

The indictments alleged that 14 cases each containing 16 carburetors were stolen in the three-month period and sold in St. Louis. The jury charged that false loading slips were made out by the company employes and that cases marked with fictitious addresses were taken by Bischdorf.

Authorities said the thefts were discovered after six Carter carburetors were found May 11 by Federal Bureau of Investigation agents in the course of an investigation of thefts from interstate shipments. The five men were arrested May 19 by St. Louis police.

OUR 75TH ANNIVERSARY
908 Olive St.
518 N. Grand
25 N. Central, Clayton
Erker's

Saving MAKES IT POSSIBLE!
... AND THERE IS MORE TO SAVING THAN MONEY
- You want protection for your savings.
- You want profit—at an above average rate of return.
- All this we give you, plus the convenience and friendliness which has given the reputation we proudly cherish.

Accounts $10 to $10,000 MEMBER FEDERAL HOME LOAN BANK SYSTEM
MISSOURI SAVINGS ASS'N
5209 HAMPTON Open Fri. Evenings Open Saturday Until Noon HU. 1-0500

Building Lasts One Day.

DOTHAN, Ala., July 2 (AP) — A new addition to Grey Hodges's warehouse was completed Wednesday. Yesterday a tornado destroyed it. Hodges estimated the damage at $25,000.

TIME TO CONSIDER
TYPHOON HOME AIR CONDITIONING
for Your Present Paradise. Use No Water.

FREE ESTIMATES!
HAMPTON ELECTRIC CO.
3303 S. Kingshighway PL. 2-4540

TREASURE ISLAND
LAKE OF THE CLOUDS
Upper Michigan
TOURS

ONE-WEEK ALL-EXPENSE $138.63 Plus Tax
Saturdays July 3-Sept. 4
A full week of leisurely travel through Upper Michigan, a land of rich natural beauty—visiting Copper Harbor and Lake of the Clouds—topped off by THREE NIGHTS at luxurious KING'S GATEWAY HOTEL at LAND O' LAKES. Cost includes round-trip railroad fare from St. Louis, ALL MEALS (except 2 luncheons), complete sightseeing excursions, motor transportation, hotel accommodations and escort service from arrival to departure.
FREE FOLDERS AVAILABLE
Office is air-conditioned for your comfort.
OPEN MONDAY 'TIL 9 P. M.
Make Reservations Now!
ADVENTURE TOURS
Complete Travel Service
Pet. Brown Bldg. 818 Olive MA. 1-1313

Complete 4 ROOM ENSEMBLE $488.00

On Terms as low as NO MONEY DOWN, 18 months to pay

COMPLETE LIVING ROOM Group
INCLUDES:
Matching Bed Divan
Matching Chair
Attractive Cocktail Chair
3 Matching Tables
2 Lamps and Shades
$119.50
$5.50 Monthly

COMPLETE BED ROOM Group
$117.75
$5.50 Monthly
INCLUDES:
Double Dresser
Bookcase Headboard
2 Nite Stands
2 Lamps and Shades
Plus! Innerspring Mattress and Spring

5-PIECE CHROME DINETTE SET
$47.88
EASY TERMS

FULL SIZE GAS RANGE
$69.50
NO MONEY DOWN
$6 MONTHLY

NEW ELECTRIC REFRIGERATOR
7 cu. ft.
$148.88
$6.00 Monthly

Liberal trade-in allowance for your old furniture.
Free Delivery to 200 Miles. FREE PARKING Next Door N. E. Cor. 12th & Pine

COMPLETE ENSEMBLE INCLUDES:
Complete Living-Room Group including all accessories
Complete Bedroom Group including Innerspring Mattress and Springs
5-Piece Chrome Dinette Set
Plus! New Electric REFRIGERATOR and FULL-SIZE GAS RANGE

Buy With Confidence
YOUR PURCHASE IS PROTECTED BY
FREE P.B.I.
Purchase Bond Insurance

Everything Exactly As Illustrated!

ANY ROOM OR COMBINATION OF ROOMS MAY BE PURCHASED SEPARATELY

A. Complete Living Room Ensemble ———— 119.50
B. Complete Bedroom Ensemble ———— 117.75
C. Both Living Room and Bedroom Ensemble — 229.95
D. Complete Living Room Ensembles, Bedroom Ensemble and Chrome Dinette Set — —— 267.80
E. Complete Kitchen Ensemble, including Chrome Dinette Set, Gas Range, Refrigerator 259.00

Free Parking On our own next door lot N.E. Corner 12TH & PINE

OPEN EVERY NITE TILL 9

CARSON·UNION·MAY·STERN
OLIVE AT 12th

BRANCH STORES:
616-20 Franklin Av.
Sarah & Chouteau

To all our friends in St. Louis and St. Louis County

Now you can enjoy Budweiser at ORDINARY BEER PRICES

THE SAME BUDWEISER that still sells at premium prices around the world (for Budweiser costs more to brew and age)...

THE SAME BUDWEISER that outsells any other beer in the world (at *any* price)...

THE SAME BUDWEISER that is... and *always will* be produced from choicest hops, rice and best barley malt by the original Anheuser-Busch process ...the *costliest* on *Earth*...the only way Budweiser *can* be brewed...

THE SAME BUDWEISER that is fermented not once but twice, aged much longer than average, all-naturally carbonated all the time...

THE SAME BUDWEISER that pleases your taste as no other beer can do.

MAKE YOUR BUDWEISER TEST NOW—LET YOUR OWN GOOD TASTE TELL YOU WHY BUDWEISER TODAY IS THE LARGEST-SELLING BEER IN ST. LOUIS...AND THE WORLD.

Budweiser®

LAGER BEER

ANHEUSER-BUSCH, INC.
ST. LOUIS · NEWARK · LOS ANGELES

CUBS AGAIN SAY IT WITH HOMERS AGAINST CARDINALS

Bats-Across-the-Sea.

NEW YORK, July 2.

THERE is a young lady who has been mentioned here before, with admiration and affection, because of the inspiring example she sets in the field of international comity. She is a girl of English birth who, renouncing her British citizenship to swear allegiance to the United States, was not content with mere lip service to the flag and the bureau of internal revenue. Moving with sure intuition, she went directly to the heart of the real America and promised to love, honor and root for the baseball team of her choice.

In London this girl met and married an American, and on a visit to these shores with her husband, applied for naturalization. Time hung rather heavily while she waited for her papers to come through. There being no cricket matches handy to relieve the monotony, she took to going to the ball games, and was converted forthwith.

It was no superficial profession of a shallow faith. She really hit the sawdust trail. Avidly following the pennant races, memorizing the batting averages, furrowing her pretty brow in a valiant effort to translate the newspaper accounts of the games into English.

The couple returned to England for a time, then came back several years ago to settle down in nearby New Jersey. Not long after that arrival, the lady made a confession.

Confirmation Day.

"AS YOU know." She said, "I became a citizen when we were over before, but I didn't feel quite right about it. Not that I felt disloyal or thought it was anything to be ashamed of, but I felt—incomplete. Back home I was rather reluctant to talk about it, never mentioned it to my friends."

The lady sighed happily. "This afternoon," she said, "this afternoon I went to the stadium and I saw Joe Di Maggio hit a home run. Now I am an American citizen."

Since then Di Maggio has turned to other pursuits, but not the lady. Her devotion has remained firm, as the letter below will show, in the face of discouragements and vexations. Her letter is presented with only minor alterations.

Names are deleted, not in deference to libel laws or because the criticism is either unjust or over-harsh or ill-timed, but only because the man in the line of fire is a nice guy and perhaps not the greatest sinner in his profession.

Ordeal-by-Larynx.

THE lady writes: "In the words of a currently prominent Boston attorney, may I raise my humble, small, voice in protest against the excessive verbiage employed by certain television baseball commentators, which distract this otherwise avid fan (female) from the business in hand?

"I have in mind one gentleman in particular who has diverted my attention into more extraneous channels than any other man living. During an unusually interesting game recently, the batter—may he reap his just deserts—interfered with the catcher. On the field itself this was dealt with promptly and efficiently and I thought, poor fool that I was, that was that.

"But for the ensuing four innings, this monologist indulged in a series of historical reminiscences sufficient to divert a monk from his meditations or a bird from the eye of a snake.

"The energetic prattler still had a bonus up his sleeve. Things were moving apace out out on the green and my nerves were taut in sympathy. Now Demosthenes elected to reply to a telegram from a viewer, and recounted three different instances in which a team can gain six hits in a single inning without the reward of a run.

The Gas Chamber.

"INCIDENTALLY, I was still waiting to discover precisely how the batter had interfered with the catcher, but had to content myself with detailed knowledge of similar occurrences dating back to the First World War.

"This sort of goings-on I have suffered since I first learnt the meaning of the infield fly rule and a fielder's choice. I feel the gentleman in question may have been reading an original copy of Emily Post, where lulls in the conversation are the essence of unsophisticated behavior.

"Could you use your influence to convince him that what is applicable to the salon is not always welcome in the baseball park? A girl can stand just so much!

(Copyright, 1954.)

Tiger Second Sacker Out for Three Weeks

DETROIT, July 2 (UP)—Second baseman Fred Hatfield of the Detroit Tigers will be sidelined at least three weeks with a broken finger, it was announced yesterday. Hatfield sustained his injury Wednesday in a game against the White Sox at Chicago.

Burlington May Quit.

BURLINGTON, Ia., July 2 (UP)—The board of directors of the Burlington Bees, Three-I League ball team, notified the league yesterday unless $25,000 can be raised the club will fold July 9.

Raschi Is Victim of 5-Run 3d

SCORE BY INNINGS

CARDINALS (At Chicago)	1	2	3	4	5	6	7	8	9	R.	H.	E.
	0	0	0	0	4	0						
CHICAGO												
	1	0	5	0	0							

Batteries: Cardinals — Raschi and Sarni; Chicago — Fuller and Cooper.

By Bob Broeg
Of the Post-Dispatch Sports Staff.

CHICAGO, July 2—The seventh-place Chicago Cubs continued to treat the Cardinals like lost-lost country cousins in the early innings of this afternoon's opener of a four-game series at Wrigley Field.

Starter Vic Raschi lasted only three frames, during which he yielded seven hits and six runs, including homers by Dee Fondy and Randy Jackson.

Fondy's first-inning circuit smash was the Cubs' twenty-first off the Cardinals and Jackson teed off with two on in the third during a five-run inning.

It was Jackson's fourteenth circuit smash and the fifteenth yielded this season by Raschi.

Howard Pollet, former Redbird, hurled for the Bruins.

Ladies' day attendance was estimated at 13,000.

The umpires were Conlan, Gorman, Donatelli and Gore.

The play-by-play:

FIRST INNING—CARDINALS—Moon tapped to Pollet. Schoendienst flied to Talbot. Musial struck out.

CUBS—Talbot flied to Moon. Baker grounded to Grammas. Fondy hit into right field bleachers for his ninth home run of the season. Kiner lined to Repulski. ONE RUN.

SECOND—CARDINALS—Jablonski walked. Repulski hit into a double play, Banks to Baker to Fondy. Cunningham walked. Grammas forced Cunningham, Banks to Baker.

CUBS—Jackson flied deep to Moon. Sauer struck out. Banks fouled to Cunningham.

THIRD—CARDINALS—Sarni popped to Banks. Raschi popped a single to right. Moon singled to left. Raschi stopping at second. Schoendienst flied to Sauer. Musial grounded out to Baker.

CUBS—Cooper tripled off the center-field wall. Pollet singled to center, scoring Cooper. Talbot singled to center, sending Pollet to third. Pollet scored on Baker's line-drive sacrifice to Musial. Fondy singled off Raschi's glove, Talbot stopping at second. Kiner popped to Cunningham. Jackson hit his fourteenth home run of the season into the left-center-field bleachers and scored behind Talbot and Fondy. Sauer popped a single to short center. Baker flied to Moon. FIVE RUNS.

FOURTH—CARDINALS—Jablonski tapped to Pollet. Repulski was safe on Banks's high throw. Cunningham grounded out to Baker. Banks threw out Grammas.

CUBS—Deal pitched for the Cardinals. Cooper fouled to Cunningham. Pollet popped to Grammas. Talbot flied to Moon.

FIFTH — CARDINALS — Sarni singled to center and took second on a wild pitch. Deal walked. Moon bunted safely toward first, filling the bases. Schoendienst, hitting safley in his nineteenth straight game, singled to left, scoring Sarni and Deal, Moon stopping at second. Musial went out, Fondy, unassisted. Jablonski was safe at first on Baker's high throw, Moon scoring, Schoendienst going to third. Repulski struck out. Jablonski broke for second, and was safe on Cooper's high throw, Schoendienst scoring. Cunningham struck out. FOUR RUNS.

CUBS—Baker singled to center. Fondy bunted and forced Baker, Deal to Grammas. Kiner forced Fondy, Cunningham to Schoendienst. Jackson doubled off the left field wall, Kiner stopping at third. Sauer was passed intentionally, filling the bases. Banks popped to Grammas.

Zimmer Is Recalled By Brooklyn Dodgers

NEW YORK, July 2 (AP)—The Brooklyn Dodgers yesterday recalled Infielder Don Zimmer from their St. Paul farm club in the American Association. Zimmer, batting .291 with 17 home runs, is being brought up to fill in at shortstop while Peewee Reese, the Dodger captain, remains on the side lines with a pulled muscle in his left thigh.

'Still in Shock,' Says Slugger Cunningham

MILWAUKEE, July 2.

"NAW, I'm not nervous about it; I haven't come out of shock yet."

Thus rookie Joe Cunningham expressed himself yesterday after hitting two more home runs—and these off the Braves' Warren Spahn—giving him three homers and nine runs batted in in two games as a major leaguer with the St. Louis Cardinals. The left-handed Cunningham had hit only eight home runs in 61 games with Rochester before coming up. He was batting .333.

"Man, this is like a dream," he commented. "I dunno what happened, but I'm using a lighter bat than I had at Rochester. I borrowed one from Sal Yvars and I'm going to keep on using it. It weighs only 31 ounces and I was using a 35-ouncer before. This one feels like a fungo stick, nice and light, and it looks like it's what I needed."

Anxious Moment for Redbirds

HARVEY HADDIX, Cardinals' pitching ace, is carried off the field after being hit below left knee by a line drive by Braves' First Baseman Joe Adcock in game at Milwaukee's County Stadium. Taken to a hospital, X-rays showed Haddix suffered contusions and abrasions, but no fracture. The Redbirds won, 9-2.

—United Press Telephoto.

Cardinals' Box Score

(5 Innings)

CARDINALS.

	AB	R	H	O	A	E
Moon cf	3	1	2	4	0	0
Sch'nd'nst 2b	3	1	1	1	0	0
Musial rf	3	0	0	1	0	0
Jablonski 3b	2	0	0	0	0	0
Repulski lf	3	0	0	1	0	0
Cun'ln'h'm 1b	2	0	0	4	1	0
Grammas ss	1	0	0	3	1	0
Sarni c	2	1	1	1	0	0
RASCHI p	1	0	1	0	0	0
DEAL p	0	1	0	0	1	0
Totals	19	4	5	15	3	0

CHICAGO.

	AB	R	H	O	A	E
Talbot cf	3	1	1	1	0	0
Baker 2b	3	0	1	2	2	1
Fondy 1b	3	2	2	5	0	0
Kiner lf	3	0	0	0	0	0
Jackson 3b	3	1	2	0	0	0
Sauer rf	2	0	1	1	0	0
Banks ss	3	0	0	1	3	1
Cooper c	2	1	1	3	0	1
POLLET p	2	1	1	2	0	0
Totals	24	6	9	15	5	3

The Scoreboard

NATIONAL LEAGUE.

Night Games

Brooklyn (Wojey) at Philadelphia (Simmons).

New York (Monzant) at Pittsburgh (Friend).

Cincinnati (Valentine and Raczewski) at Milwaukee (Nichols and Conley), twilight-night doubleheader.

AMERICAN LEAGUE.

(FIRST GAME.)

WASHINGTON (At New York)	1	2	3	4	5	6	7	8	9	R.	H.	E.
	0	0	2	0	1	0	0	0	2			
NEW YORK												
	0	0	1	2	0	1	0	0	0			

Batteries: Washington—Schmitz and FitzGerald; New York—Lopat and Berra.

Night Games

Chicago (Johnson and Trucks) at Cleveland (Wynn and Feller), twilight-night doubleheader.

Detroit (Aber) at Baltimore (Coleman).

Philadelphia (Trice) at Boston (Brewer).

Prince 'Adios Wins $2500 Pacing Derby

WESTBURY, N. Y., July 2 (AP)—Adios Boy, which turned in a 1:58 3-5 mile as a two-year-old in 1953 and is rated the best of this year's three-year-old pacers, is finding it difficult to beat older horses.

The son of Adios, owned by J. S. Turner of Nassawadox, Va., stepped out of his age group once last year and failed. He tried it again last night at Roosevelt Raceway in the $25,000 national pacing derby and was edged out of first money by 6-year-old Canadian-owned Prince Adios.

Adios, however, did beat the favored Philip Scott, another 6-year-old who finished third three-quarters of a length back of the sensational 3-year-old.

Prince Adios, a $28.70 for $2 shot, stepped the mile and a quarter in 2:31 4-5, one-fifth of a second off Good Time's world record, to win the purse of $12,500 and boost his total earnings to $113,400. The Prince was driven by Clint Hodgins, cousin of owner Grant Hodgins of Clandeboye, Ont.

English Referee to Handle Title Match

BERNE, Switzerland, July 2 (UP)—The International Football Federation announced that William Ling of England would referee Sunday's world soccer cup final between Hungary and Germany. The linesmen will be Mervyn Griffiths of Wales and Mario Orlandini of Italy.

Haddix's Injury Not Serious

By a Staff Correspondent of the Post-Dispatch.

CHICAGO, July 2—Not even the unpleasant prospect of playing six games in four days with a patchwork pitching staff could detract today from the inspiration the Cardinals have gained from the aggressiveness and blazing bat of a boy among men—Joe (Kid) Cunningham.

If Harvey Haddix had been hurt as seriously as it was thought at first yesterday at Milwaukee — instead of merely scaring the bejeebers out of himself and teammates—the effect of the 22-year-old Cunningham's sensational start might have been undone.

But now, well, Manager Eddie Stanky, an old professional and a realist, put it best after the 9-2 victory in which the rookie first baseman hit two more homers, giving him three and nine runs batted in for just two major league games. Said Little Muggsy:

"I've seen it before—one man give a ball club a shot in the arm, that is—and I believe the kid has done it. Gerry Staley, who hadn't been pitching, comes in with a great relief job, and Stan Musial, who hadn't been hitting, rips the cover off the ball."

Stanky chuckled and continued:

"Cunningham is so strong he even squeezes hell out of your hand when you shake it as he rounds third base on his way home."

Good Even Against Spahn.

Stanky had been pleased, but calm after the blond bomber broke in Tuesday night with that far-flung homer off righthander Art Fowler and a bases-loaded single off Southpaw Harry Perkowski at Cincinnati.

"Don't go overboard," the manager cautioned. "I thought enough of this boy to want him, yes, but I told him that while I'd be happy if he hit .300, I'd be satisfied with .270. Let's wait at least until he faces a good lefthander — Warren Spahn."

It was Spahn, the Braves' stylish southpaw star, the left-handed-hitting rookie from Rochester opposed yesterday afternoon at Milwaukee's County Stadium, still considered no hitter's park because of a questionable batting background. Yes, Spahn, the four-time 20-game winner who was below .500 this year only because he had lost, for instance, a 3-2 game earlier to Haddix and then three successive 2-1 contests.

Cunningham stepped up there in the second inning with the Cardinals trailing, 1 to 0, looked at a ball and then blasted a tremendous smash over the right-field barrier, a drive that hit a spectator in the forehead and arched back onto the playing field.

By the time Cunningham came up again in the third, the Cardinals owned a 3-1 advantage because Danny O'Connell had missed a throw on an easy inning-ending double play and Rip Repulski had singled. This time Spahn slipped across a strike, then fired a fast curve that Cunningham whacked over the same right field fence. And that was the clincher.

"Say, boy, where have you been all this time?

Man Takes Homer Lead Again.

Musial then broke out himself, hammering two long homers, one off Spahn and the other off right-hander Ernie Johnson to give him his first three-hit performance in 22 games. Stan, in addition, took the major league lead in home runs with 26 and boosted his pace-setting R.B.I. total to 76.

The Cardinals were happy in a locker-room that promised earlier — victory or no—to be solemn because of the belief that Haddix, baseball's leading pitcher, had suffered a fracture of the left knee when he was hit by a fourth-inning line drive.

Gamely, Harvey got his man, Joe Adcock, before collapsing and rolling face downward because of the intense pain. He was carried off the field on a stretcher and rushed by police ambulance to Milwaukee Hospital, where X-rays were taken while attendants awaited Dr. Irvin Schulz, the Braves' team physician.

Staley Yields Only 3 Hits.

Staley, taking over, pitched three-hit one-run ball the rest of the way to gain credit for the victory, his fourth, because of an apparent change in scoring rules that no longer permits a game to be credited to a starter removed for injury or illness before hurling five full innings.

It's bad enough that Haddix probably will have to skip a turn or possibly more before trying again for No. 13 because, after all, the Redbird staff is thin in quality and Tom Poholsky, hurt two weeks ago tomorrow at New York, still can't work.

But there was great news when Dr. Schulz, examining the leg and X-rays that were negative, announced Haddix merely had suffered contusions and abrasions just below the left knee joint on the outer side of the leg. Before the game was over, a happy Haddix was back at the ball park, his left leg taped from ankle to thigh to keep down the swelling.

The Braves have drawn 982,050 for their first 23 home dates, about 22,000 ahead of last year's pace that set a new National League attendance record of 1,826,397.—B.B.

Thursday's Game.

CARDINALS

	AB.	R.	H.	O.	A.
Moon cf	3	0	1	1	0
Schoendienst 2b	3	0	1	2	0
Musial rf	4	3	3	1	0
Jablonski 3b	4	1	2	1	0
Repulski cf	4	1	1	2	0
Cunningham 1b	3	2	2	14	1
Grammas, ss	4	0	0	3	5
Sarni c	4	0	0	3	0
Haddix p	2	1	1	0	1
Staley p	1	0	0	0	0
Totals	32	9	9	27	14

MILWAUKEE

	AB.	R.	H.	O.	A.
Pendleton cf	3	1	1	3	0
Bruton cf	1	0	0	0	0
Logan ss	4	0	1	0	3
Aaron rf	4	0	2	3	0
Mathews 3b	4	0	0	2	2
Adcock 1b	4	1	2	11	2
Fa'ne rf	0	0	0	1	0
O'Connell 2b	4	0	0	1	5
Crandall c	3	0	0	6	0
aWhite	1	0	0	0	0
Spahn p	1	0	0	0	0
bMotheral	1	0	0	0	0
Johnson p	1	0	0	0	0
cDittmer	1	0	0	0	0
Totals	33	2	7	27	12

aStruck out for Crandall in ninth. bBatted for Spahn in seventh. cGrounded out for Johnson in ninth.

Innings:	1	2	3	4	5	6	7	8	9
Cardinals	0	0	3	0	1	0	0	0	2
Milwaukee	1	0	0	0	1	0	0	0	0

E.—O'Connell, Logan. RBI—Cunningham 4, Jablonski, Repulski, Musial 3, Aaron 2, Moon, Repulski. HR.—Cunningham 2, Musial 2. SF.—Aaron. Left—Cardinals 8, Milwaukee 7. DP.—Staley 2, Spahn 2, Johnson 2. HO.—Haddix 4 in 2⅓, Staley 3 in 6⅔, Spahn 8 in 7, Johnson 1 in 2. R. and ER.—Haddix 1 and 1, Staley 1 and 1, Spahn 7 and 6, Johnson 2 and 1. Winner—Staley (4-7). Loser—Spahn (7-9). U.—Donnelli, Conlan, Gorman, Gore. T.—3:34. A.—19,781.

How They Stand

NATIONAL LEAGUE

	W.	L.	Pct.	Win	Lose	B'h'd
N. Y.	48	23	.676	.681	.667	....
Brk.	44	27	.620	.625	.611	4
Phila.	37	30	.552	.539	.544	9
Milw.	34	35	.493	.500	.486	13
St. L.	34	36	.486	.483	.479	13½
Cinn.	34	36	.486	.483	.479	13½
Chi.	23	43	.358	.365	.353	22
Phila.	23	48	.324	.323	.319	25

AMERICAN LEAGUE

	W.	L.	Pct.	Win	Lose	B'h'd
Clev.	48	22	.686	.690	.676	....
Chi.	46	28	.622	.644	.620	3
N. Y.	46	27	.630	.625	.622	3½
Det.	31	37	.456	.464	.440	16
Wash.	29	40	.420	.429	.414	18½
Phila.	28	41	.406	.414	.400	19½
Balt.	27	44	.380	.389	.375	21½
Bost.	25	43	.368	.377	.362	22

Yesterday's Results.

NATIONAL LEAGUE

Cardinals 9, Milwaukee 2.
New York 5, Brooklyn 2.
Open date for other clubs.

AMERICAN LEAGUE

New York 8, Boston 7.
Only game scheduled.

Saturday's Schedule.

NATIONAL LEAGUE

Cardinals at Chicago, 1:30 p.m.
Brooklyn at Philadelphia, 12:30 p.m.
New York at Pittsburgh, 12:30 p.m.
Cincinnati at Milwaukee, 9 p.m.

AMERICAN LEAGUE

Philadelphia at Boston, 1 p.m.
Washington at New York, 7:30 p.m.
Chicago at Cleveland, 7:30 p.m.
Detroit at Baltimore, 7 p.m.

Budweiser Team Scores Victory In Pin Tourney

SAN FRANCISCO, July 2 (AP)—The St. Louis Budweisers won the third annual Swiss invitational bowling tournament early today with nine wins and three losses and 11,646 pins knocked down.

Three teams tied for second with 8-4 records. Heidelberg of Tacoma bowled 11,413; Los Angeles' Star Kist Tuna, 11,261 and Zoss Construction, Los Angeles 11,259.

Tied for third with 7-5 were Mary and Joe's of Albany, Calif., 11,581; Stroh's Beer of Detroit, 11,275; Salinas, Calif., Vegetable Exchange, 10,955; and San Francisco Flower Growers, 10,936.

High man was Frank Adornetto of Mary and Joe's with 2514.

Pitches No-Hitter.

Larry Griewe of the Wildcats pitched a no-hit game as his team won, 12-1, from the Bears in the 11-13-year-old Creve Coeur League of the Khoury baseball division. Griewe, who is 12, struck out 15.

Musial Regains First Place in All-Star Poll

CHICAGO, July 2 (AP)—Outfielder Stan Musial of the St. Louis Cardinals today regained the lead as the highest individual vote getter in the All-Star baseball poll.

Musial, six-time National League batting champion, passed Yogi Berra, New York Yankees catcher, by 3855 votes in the voting contest which will be ended at midnight Saturday.

Musial's total climbed to 758,191 votes and Berra dropped into second place with 754,336.

Final returns in the balloting will be announced Monday. The complete squads for the inter-league game, to be played at Cleveland July 13, will be announced by the National and American Leagues Tuesday.

First baseman Gil Hodges of the Brooklyn Dodgers and right-fielder Hank Bauer of the New York Yankees recaptured top spots yesterday. Hodges supplanted Ted Kluszewski of Cincinnati, 613,819 votes to 604,223. Bauer nudged Boston's Jim Piersall from the American loop right field No. 1 berth, 621,848 to 609,325.

At second base, Granny Hamner of the Phillies topped the Cards' Red Schoendienst, 641,554 to 572,647, in the National League. Ransom Jackson paced the third basemen with 632,115 votes to 621,014 for Ray Jablonski of the Cardinals.

New Ticket Prices.

NEW YORK, July 2 (UP)—The New York Yankees announced a new ticket price scale based on the city's 5 per cent amusement tax. The new prices are: Box seats, $3.15 per ticket; reserved seats, $2.10, and grandstand seats, $1.30. Bleacher seats at Yankee Stadium will remain at 75 cents.

Cardinal Averages

Player	AB.	R.	H.	2B.	3B.	HR.	RBI.	Av.
Cun'ing'm	8	4	4	0	0	3	9	.500
Sarni	117	10	41	7	3	3	21	.350
Musial	278	67	94	14	4	26	76	.343
Jablonski	292	38	99	19	1	9	63	.339
Schoen'l	308	62	104	18	8	4	40	.338
Moon	287	59	92	10	6	7	37	.321
Hemus	88	18	26	5	3	1	12	.295
Repulski	282	53	80	16	3	14	43	.284
Frasier	47	5	12	4	0	1	5	.255
Yvars	33	6	8	4	0	2	7	.242
Rice	108	11	24	7	1	2	14	.226
Gram'as	189	23	42	7	2	0	12	.222
Haddix	54	10	12	3	1	0	1	.222
Schofield	5	0	1	0	1	0	1	.200
Poholsky	16	1	3	0	0	0	4	.188
Raschi	40	1	5	0	0	0	3	.125
Deal	8	1	1	0	0	1	1	.125
Staley	26	2	3	0	0	0	0	.115
Lawrence	9	0	1	0	0	0	0	.111
Lowrey	31	5	3	1	2	0	1	.097
Totals	2845	414	772	130	37	77	386	.284

PITCHING.

	W.	L.		W.	L.
Haddix	12	4	Presko	3	3
Lawrence	2	1	List	2	2
Brazle	2	1	Poholsky	1	3
Raschi	6	3	Deal	0	0
Staley	4	0			

Call FO. 1-5510
FOR LOW CASE PRICES ON ALL WINES & LIQUORS
FREE DELIVERY
PEOPLE'S-905
Stores All Over St. Louis and County
World's Largest Package Liquor Chain

SULLIVAN STUDEBAKER SAVES YOU $$
Our deal will add to your trade-in and subtract from your payments.
SULLIVAN MOTOR SALES
LACKLAND at WOODSON, Overland
WI. 4-4400

Peacock's SINCE 1901
MERCURY OUTBOARD MOTORS
ST. LOUIS' MOST COMPLETE SPORTING GOODS STORE
7011 LOCUST CE 1-4892

Save and keep COOL!
HARDY $7.95 SUMMER SHOES
NOW ONLY $4.99
$5.99 and $6.99

AMERICA'S TOP STYLE VALUE

Style No. 1854: Sarasota mesh is a good bet in this Zephyr wing-tip style, made on a full Continental last. Tan alligator with wheat mesh. Shown here, just one of the many fine summer styles at $5.99

HARDY
MEN'S SHOES
genuine longhorn leather

America's TOP STYLE value

STORE HOURS
521 OLIVE
Monday and Thursday 8:30 A.M. to 8:30 P.M.
OTHER DAYS 9:30 A.M. to 5:30 P.M.
5958 EASTON
Monday, Friday, Saturday 9:30 A.M. to 6 P.M.
OTHER DAYS 9:30 A.M. to 5:30 P.M.

521 OLIVE ST. 5958 EASTON AVE.

Drobny Beats Rosewall in Four Sets in Wimbledon Singles Final

Czech Hits Goal After 16 Years

WIMBLEDON, England, July 2 (UP)—Jaroslav Drobny, the 33-year-old Czech refugee, climaxed a 16-year tennis quest today by winning the Wimbledon men's singles championship with a 13-11, 4-6, 6-2, 9-7 victory over young Ken Rosewall of Australia.

Drobny, who became a political exile after World War II and now lives in Egypt, thus won the coveted title in what probably was his last try. He has been competing at Wimbledon since 1938. Twice before, in 1949 and 1952, he reached the finals, only to blow up at critical stages and lose.

A crowd of 15,000, including Princess Margaret, the King of Sweden, Field Marshal Montgomery and former Prime Minister Clement Attlee, jammed the center court stadium for the match. At the finish, the veteran Czech star appeared much less fatigued than his 19-year-old opponent.

Drobny's overpowering service and his all-around court craft were the important factors in his triumph. Even though he is nearly 14 years older than Rosewall, Drobny showed remarkable stamina in their long baseline duels.

In the fourth set, Rosewall three times won points when his shots hit the top of the net and trickled over, enabling him to come from behind and even the set at 5-all. Drobny fell heavily in the thirteenth game but jumped right up and appeared unshaken. Rosewall took a 15-40 lead in the sixteenth game, only to have the Czech sweep the next four points for his victory.

In the opening set, which required one hour to complete, Rosewall had set point in the twenty-second game but hit out and then lost the game when Drobny made a beautiful return of a smash.

The second set followed service until the eighth game when the Aussie broke through for a 5-3 lead. Drobny then staved off three set points before netting a return which gave Rosewall the set.

Five-foot-seven-inch Rosewall, the youngest and the shortest Wimbledon finalist in history, had been a slight favorite to take the title. He was seeded third and the left-handed Drobny was seeded seventh.

In the day's opening match, Mrs. Margaret Osborne du Pont and Louise Brough reached the women's doubles final with a 6-1, 6-1 triumph over Heather Brewer of Bermuda and Kay Hubbell of Boston.

Top-seeded Shirley Fry of Akron, O., and Doris Hart of Coral Gables, Fla., made it an all-American women's doubles final by winning the other semi-final match from Ann Shilcock and Angela Mortimer of England, 6-2, 6-1. Miss Fry and Miss Hart are the defending champions.

Defending Champion Maureen Connolly of San Diego, Calif., and Miss Brough, a three-time champion, will meet tomorrow in the eleventh straight all-American final round in women's singles.

In mixed doubles, Mark Otway and Miss J. F. Burke of New Zealand advanced to the semi-finals with a 7-5, 6-3, triumph over Rex Hartwig of Australia and Betty Rosenquest Pratt, former East Orange (N.J.) girl now living in Jamaica, B.W.I.

Tennis Tournament Tonight at Westwood

Three matches are scheduled under the lights tonight in Westwood Country Club's annual invitational tennis tournament. Karl Hodge and Bob Rosenheim will oppose George Stemmler and Jim Dreyer, John English and Edwin Bry will meet Leigh Strassner and Fred Arnstein and Dick Walthe and Bob Schweich will face George Mallinckrodt and Roger Schwab.

First serve—8:45.

'Fore' a Favorite of These Three

—Associated Press Wirephoto.

Three topflight golfers were snapped before starting play in the opening round of the Women's National Open golf championship at Peabody, Mass. MISS BETTY HICKS, Durham, N.C., at left, shot a 75. MRS. BABE ZAHARIAS, now of Niles, Ill., shot a 72; and MISS BETSY RAWLS of Spartanburg, S.C., right, the defending champion, carded a 77.

A's, With Back to Financial Wall, Plead for Fans' Help

PHILADELPHIA, July 2 (AP)—The Philadelphia Athletics, scraping the bottom of the financial barrel to last out the season, have turned in desperation to the city's Mayor for help in bolstering their attendance.

And Mayor Joseph S. Clark, Jr., said today the problem was simple: If Quaker City residents want the franchise to stay in Philadelphia they've got to get out and see the A's play.

Now in their fifty-fourth year in Philadelphia, the Athletics have drawn only about 125,000 paid admissions for 34 home games. To break even this year the A's need at least a half million paid attendance. To keep their farm system operating, a minimum attendance of 750,000 is necessary. The 125,000 figure was given to the city administration by the Macks.

Those are the statistics. Clark has called for a meeting July 8 of 75 leading citizens from Philadelphia to form a "mayor's committee to keep the Athletics in Philadelphia."

Here's how that scheduled meeting came about:

Two weeks ago, Roy and Earle Mack, present owners with their father, Connie Mack, went to Clark and told him the situation. They asked his help. Some of Clark's assistants talked with Baseball Commissioner Ford Frick, American League President Will Harridge and Phillies Owner Robert R. M. Carpenter, among others, about the problems involved.

Some preliminary meetings were held. The Macks let it be known that Minneapolis, Dallas, Kansas City, Houston and possibly Los Angeles were interested in having the A's franchise. They told the mayor that if the half million mark was not reached at season's end, they would have to move.

Why? Well, back in 1950 the management of the club underwent a reorganization. Roy and Earle exercised a short term option given them by Connie Mack, Jr., and bought his 872 shares of the club for $1,750,000. They raised the money by mortgaging the ball club and Connie Mack Stadium with an insurance company.

The Macks own Connie Mack Stadium and get rental for the home games the Phillies play there. But that's not enough. The mortgage payments keep coming due and the amount of financial reserve available to make the payments is dwindling.

It's reported authoritatively that the Macks have been negotiating to get a loan to operate the club for the remainder of the season.

Yesterday, for the first time, the Macks acknowledged that "much pressure is being brought on us to move." It's doubted they would retain ownership in another city.

Roy Mack says "we have a good young ball club and if we can get over the hump to the end of the season we can keep the franchise."

Clark said the purpose of the meeting is to put into operation a plan where all types of organizations and groups would take blocks of tickets and sell them to their members to attend the games.

The A's have never drawn a million fans, even in the golden years of "Mr. Baseball," now retired. Mack's clubs in the pre-World War I era and the late twenties and early thirties were the dominant force of the American League.

But the club's best attendance mark came in 1948 when 945,076 fans paid their way to see the team that was in contention for the pennant until the pitching staff collapsed in mid-September.

Minor League Results.

PACIFIC COAST LEAGUE.
Portland 4-10, Hollywood 3-6 (first game 11 innings).
San Francisco 5, Sacramento 4.
San Diego 8, Los Angeles 4.
Oakland at Seattle, postponed.

INTERNATIONAL LEAGUE.
Buffalo 3-1, Montreal 2-0.
Ottawa 6-1, Syracuse 2-0.
Toronto 7-3, Richmond 5-8.
Havana 7-5, Rochester 4-7.

AMERICAN ASSOCIATION.
Charleston 3, Minneapolis 1.
Kansas City 4, Toledo 3.
St. Paul 6, Columbus 2.
Indianapolis 6, Louisville 3.

TEXAS LEAGUE.
Houston 3, Shreveport 2 (15 innings).
Fort Worth 2, Oklahoma City 1-4.
Beaumont 22, San Antonio 1.
Tulsa 6, Dallas 2.

It's Win No. 5 For Changeaway At Fairmount

The name of the owner makes no difference to Changeaway, the six-year-old Whirlaway gelding. To start the Fairmount meeting, the gelding won three races for Mrs. Jessie Cox. Then he was claimed by the Circle V J Farm stable. Since then he has won two more, giving him five triumphs for the campaign and putting him well ahead in the race for leading winner.

The fifth triumph for Changeaway came last night, when with Kenny Griffith in the saddle, he won the six furlong sixth race beating A Plus by a neck, with Port O' Gold third. The winner paid $7.80 for $2 and covered the three-quarters of a mile in 1:11 1-5. Griffith also won with Tommy Mac in the eighth, giving him 27 firsts and second place in the standings. Bobby White brought his total to 32 by winning with Gray Desert in the seventh.

A crowd of 5804 bet $230,308 on the night's program . . . John Henry and Shamrock Sal made up 1 daily double worth $74.40 for $2 . . . Jockey Charles Collins, tossed by John Albert in the second race after winning the opener with John Henry, will be X-rayed today to determine the extent of his injuries . . . The stewards at a meeting revoked the jockey license of Jerry A. Gallion . . . Investigation showed that Gallion was under suspension at Memorial Park, Colorado, when he applied for a license here.

EASTERN LEAGUE.
Albany 3-12, Reading 0-4.
Williamsport 8, Schenectady 3.
Binghamton 7, Allentown 4.
Wilkes-Barre 7, Elmira 6.

WESTERN LEAGUE.
Omaha 4, Sioux City 2.
Lincoln 9, Des Moines 8.
Wichita 4, Colorado Springs 3.
Denver 4, Pueblo 3.

SOUTHERN ATLANTIC LEAGUE.
Montgomery 6, Columbus 4.
Augusta 9, Savannah 2.
Jacksonville 13, Macon 6.
Charleston 8, Columbus 6.

THREE-I LEAGUE.
Peoria 6, Davenport 2.
Cedar Rapids 4, Waterloo 2.
Waterloo 1, Terre Haute 0.
Keokuk 8, Quincy 4.

SOUTHERN ASSOCIATION.
Chattanooga 4-3, Little Rock 3-4.
New Orleans 13, Nashville 3.
Only games scheduled.

Buchholz Repeats, St. Louisans Capture Four M.V. Tennis Titles

By a Special Correspondent of the Post-Dispatch.

OKLAHOMA CITY, July 2—Earl Buchholz Jr. today gave St. Louis a fourth Missouri Valley tennis title when he defeated Ron Anglemeyer of Winfield, Kan., 6-4, 6-2, in the boys' (18 and under) final. It was the second straight time the nationally ranked 13-year-old St. Louisan captured the M.V. boys' title.

Al Holtmann of St. Louis was scheduled for another title match in the junior division (18 and under) against Bob Riley of Kansas City after a brief but spectacular fling in the men's division.

The 17-year-old Missouri interscholastic champion carried Hal Surface of Kansas City, four times Valley men's champion, to three sets before bowing, 6-1, 4-6, 6-2.

Holtmann was the pre-tournament favorite in junior play and he lived up to expectations with a hard-fought 3-6, 6-1, 6-4 semi-final win over Buchholz. Riley ousted Ron Ramming of Lawton, 10-8, 6-2.

Other finals are scheduled in junior girls' singles, with defending champion Sallie Ann Rielly of Kansas City playing Judy Mills of Chickasha, and in girls' doubles, with Mary Bonstrud and Joan Weinstein of St. Louis meeting Gladys Craven of Omaha and Mimi Izzard of Kansas City.

Four championships were settled yesterday, three of them going to St. Louis.

Erika Puetz became the first titlist with a 6-3, 6-4 win over Miss Craven in the final of the girls' division. Miss Puetz downed Connie Cristler of Kansas City, 6-3, 6-3, in the semi-finals.

Holtmann and Cal Moore of St. Louis won the junior doubles crown with a 6-3, 4-6, 6-3 conquest of Riley and Mike Poitner of Kansas City. The Missourians gained the final with a 7-5, 6-2 win over Ramming and Jim Jackson, Chickasha.

Buckholz and Rod Suman won the boys' tandem title with a 6-1, 6-1 win over Charles McKinley of St. Louis and Billy Buckley of Oklahoma City. In the semifinals, Buchholz and Susman nipped Joe and Charles Gason, Burlington, Ia., 6-4, 5-7, 6-4.

The remaining championship went to Miss Mills and Suzy Hamilton of Cedar Falls, 6-3, 6-0 victors over Miss Rielley and Bev Tolan of St. Louis to repeat as Junior girls' winners. Miss Rielley and Miss Tolan gained the final with an upset 7-5, 6-4 victory over Lois Weinstein and Carole Boshard of St. Louis.

The Mound City's last hope in junior girls' singles was eliminated by Miss Mills as she defeated second-seeded Miss Weinstein, 8-6, 4-6, 6-2. Miss Rielley defeated Jane Ellingson of Oklahoma City, 7-5, 6-1.

Mrs. Zaharias Cuts Score to 71 in the Open

PEABODY, Mass., July 2 (AP)—Cool, confident Babe Zaharias threatened to make a runaway of the ninth women's National Open Golf Tournament today as she took the lead at the halfway mark.

She shot a one-under par 71 to go with yesterday's 72 for a 36-hole total of 143.

PEABODY, Mass., July 2 (AP)—A confident Babe Zaharias entered the second round of the Women's National Open golf tournament today with the prediction: "I'm just liable to be going from here on in."

The drawling Babe was in a familiar position, tied for the lead with junior high school teacher Claire Doran of Cleveland at a par-matching 72 on the spongy Salem Country Club course.

Mrs. Zaharias, who amazed her huge gallery by using irons on her second shots where most of the other participants followed with woods, played clutch golf the last two holes to make par. She toured the first nine in 35, then bogeyed three of the last nine but birdied two and sailed home on the seventeenth and eighteenth.

Typical of her play was her birdie on the par 5808-yard fifteenth—longest on the course. A beautiful chip shot put her within three feet of the pin in three and she sank the follow easily. A tremendous drive, a five iron shot which whistled to the green and two putts covering 25 feet on the eighteenth enabled her to share the lead.

With Mrs. Zaharias and Miss Doran in front here's how the leading challengers looked: Mary (Mickey) Wright, teen-age psychology major at Stanford University via LaJolla, Calif., was third two strokes behind the front twosome. Betty Hicks of Durham, N.C., had a 75. Louise Suggs, leading money winner so far this year from Atlanta, Ga., and Pat O'Sullivan from Orange, Conn., had 76s.

Fairmount Results, Entries

FIRST RACE—Six furlongs:
John Henry (C. Collins) — — 5.00 3.40 3.00
Correspondent (T. Bates) — — 6.80 5.00
Gypsy Fiddle (C. Hughes) — — — 4.80
Time—1:13 4-5. Ella Rose, Hand Salute, Ken Jr., Pay Paw, Go Dutch, Spanish Goods, Apache Bath, Cheston, Brown Cub also ran.

SECOND RACE—Six furlongs:
Shamrock Sal (R. Camp) — — 21.20 9.80 5.40
Legendaire (K. Griffith) 9.80 5.40
Black Jade (L. Gilbert) — — — 4.40
Time—1:13. Mary's Reason, Belle Fuchi, Lot's Run, Tribal Legend, Red Gallery, Big Edison, Lady Rowena, Tiffin Boy also ran.
DAILY DOUBLE—John Henry and Shamrock Sal—$74.40.

THIRD RACE—Five furlongs:
Mr. Ray (J. Murray) — 12.40 5.60 3.40
Bonnie Lee (E. Guerrero) — — 5.20 3.40
Archer County (R. Camp) — — — 3.60
Time—1:01 2-5. Flare, Tempting Guest, Texas Kid, Pat Carter, Valley Lark, Marie Ann, Sybil, Sandy's Pride, Mary Jane also ran.

FOURTH RACE—Six furlongs:
Marshon Valley (W. R. Jones) — 6.80 4.40 3.20
Gay Jo (Grandaer) — — — 5.60 4.40
Bee On (F. T. Maher) — — — — 3.60
Time—1:13. Roxy Gert, Tack To, Marvachon, Salty Ray, Fiery May, Hold Tilly, Joan Hanover, Hotterette, Frosty Rose also ran.

FIFTH RACE—Five and one-half furlongs:
Changeaway (K. Griffith) — 7.80 5.40 3.20
A Plus (F. T. Maher) — — 5.00 3.40
Port O'Gold (R. Camp) — — — 3.60
Time—1:11 1-5. Hasty's First, Hoss Hall, E. U. Thro, Easter Wings, Frosty Boy, Fancy Filly also ran.

SIXTH RACE—Five and one-half furlongs:
Gray Desert (R. White) — — 9.00 5.40 4.20
Reveton (R. L. Hunt) — — — 5.40 3.40
Jamestown (J. Marvers) — — — — 3.40
Time—Main Boy, Quarter Lady, Wave Duke, Cannon Pete also ran.

EIGHTH RACE—One mile and a sixteenth:
Tommy Mac (K. Griffith) — 11.00 5.40 3.80
Royal Star (J. Dobbins) — — 7.20 5.60
Flaming Crown (R. Saenbria) — — 3.40
Time—1:46 2-5. Call Boy, Uncle Sport, Rockcrusher, Bill Green, Frosty Knight also ran.

NINTH RACE — One mile and an eighth:
Hour of Honor (M. Dukes) — 24.60 11.60 5.40
John Bentley (K. Griffith) — 7.40 4.20
Sun Rise (W. Garrett) — — — 4.40
Time—1:53 2-5. Sailmaker, Utopian Lass, Sunnyside, Miss Frosty, Mr. Hand Me, Tiffanier, Shaking Sun also ran. 1 Field.

M.O.V. LEAGUE.
Clinton 8, Decatur 6.
Paris 15, Mount Vernon 7.
Danville 2, Mattoon 1.
Champaign 6, Mattoon 5.

WESTERN ASSOCIATION.
Muskogee 1-3, Topeka 6-4.
St. Joseph 4, Joplin 3.
Blackwell 8-4, Ada 2-2.
Fenca City-Hutchinson postponed.

FIRST RACE—$1000, claiming, three-year-olds and up, five and one half furlongs:
Gay Land — 4.60 3.00
Grecian Boy — 3.00
Miss Cal — 3.00
Bloody Battle — 3.00
Gold Rocks — 3.00
Ocean Palace — 3.00
Rocky Boy — 3.00
Time—1:13 4-5. Keep Raider, Quick Angle, Bee Girl, Sky Girl, Mr. Wash, Sky Girl, Mr. Wash also ran.

SECOND RACE—$1000, claiming, three-year-olds and up, five and one half furlongs:
Miss Hickman — 3.00
Queen Ring — 3.00
Lyric Tenor — 3.00
Ocean — 3.00
Orlando — 3.00
Cashed — 3.00
Up Main — 3.00
U. S. Round — 3.00
Chesapeake — 3.00
Time—1:13 3-5. Goldy Wise, Good Linge, Mangrum, Fire the Kid, Fighting Ace, Ambrose Ace, Renewed Flyer, Tattletale also ran.

THIRD RACE—$1100, special weights, two-year-old maidens, five furlongs:
Mr. Mack — 3.00
Fiery Run — 3.00
Miss Fox — 3.00
Thunder Bomb — 3.00
Miss Wilson — 3.00
Time—1:01 2-5. Fuzzy Warren, O. U. Over, Cinnie Dunne, Leon Moore, Jane Twist, Jerry Lady, Jerry Lady also ran.

FOURTH RACE—$1300, claiming, three-year-olds and up, five and one half furlongs:
Lucky Boy — 3.00
Fiery Card — 3.00
Time—1:13 4-5. Ralph L, Sharpton Tom, Dancer Martin also ran.

FIFTH RACE—$1300, claiming, three-year-olds and up, five and one half furlongs:
Cindy Meadow — 3.00
Pat's Beauty — 3.00
Last Mission — 3.00
Last Minute — 3.00
Time—1:13 4-5. Joan Tree, Fancy Milk, Joan Tree also ran.

SIXTH RACE—$1300, claiming, three-year-olds and up, five and one half furlongs:
Gray Dasher — 3.00
Darling Jim — 3.00
Dead — 3.00
Fourth Girl — 3.00
Time—1:13 4-5. Fancy Nelle, Tony D Agnes, Miss Fancy, Jamestown, Lee Lassie, Fancy Camel, Little Bonnie, All Yes also Win Dinner.

SEVENTH RACE—$1400, claiming, three-year-olds and up, six furlongs:
Quizzard — 3.00
Rebuster — 3.00
Okie Belle — 3.00
Time—1:13 4-5. Fancy Jane B, Sir Ken, Sir Ken also ran.

EIGHTH RACE—$1100, claiming, three-year-olds and up, one mile and 70 yards:
Thunder Bomb — 3.00
Grand Tag — 3.00
Grand Boy — 3.00
Fallaway — 3.00
Time—1:46 4-5. Bonnie Ray, Lady Ann, Lady Ann also ran.

NINTH RACE—$1100, claiming, three-year-olds and up, one mile and 70 yards:
James Grant — 3.00
Sportsman — 3.00
Pin Holding — 3.00
Gardenia May — 3.00
Mr. Tamale — 3.00
Gallant — 3.00
Time—1:46 4-5. Fancy Dan, Fancy Card, Ralph L, Sharpton Tom also ran.

Archers From 16 States in Tourney Here

Bow and arrow devotees from 16 states will gather here this weekend to compete in the twenty-eighth annual Midwestern championship tournament.

Competition in target events, at the Forest Park range, and in field shooting, at Weldon Spring game preserve, will open tomorrow and will continue through Monday.

In target shooting there will be divisions for men, women, junior girls, intermediate boys and girls and beginners.

Shooting at Weldon Spring, under sponsorship of the Missouri Bow Hunters Association, will be under conditions approximating those of actual hunting. The target phase will be conducted as a six-goal tournament, culminating in the "flight" and "clout" events on Monday in which distance as well as accuracy are equal factors.

The Midwestern association has jurisdiction over clubs in the following states: North and South Dakota, Nebraska, Kansas, Iowa, Oklahoma, Minnesota, Missouri, Michigan, Wisconsin, Illinois, Indiana, Ohio, Tennessee, Kentucky and West Virginia.

A St. Louisan, Bill Glackin, is the national men's archery champion.

Customary Suspension For Rocky Marciano Because of Eye Cut

NEW YORK, July 2 (AP) — Heavyweight Champion Rocky Marciano has been suspended indefinitely as a result of the eye cut he received in his title defense against Ezzard Charles, June 17. It was a routine suspension by the New York State Athletic Commission, customary after all bouts in which a boxer suffers a cut.

St. Leger Running Changed to Sept. 11

LONDON, July 2 (AP)—The Jockey Club announced that the St. Leger, last classic of the English racing season, would be run by government request Saturday, Sept. 11, instead of Wednesday, Sept. 8, as scheduled previously.

The race is run at Doncaster and industrialists had complained a mid-week race would disrupt production.

Tomorrow's Pairings In Muny Tennis Meet

(At Jefferson Memorial Courts)
1 p.m.—Bill Schoch vs. Dick Horwitz; Rich Walthe vs. Bill Davis; Dick Philpot vs. Jim Stemmler; John English vs. Edgar Stemmler; Owen Friauf vs. Don Pfeifer; Wallace Gundlach vs. George Farnell; Frank Hicks vs. Sterling Hadley; Bob Hervegel vs. Bob Taylor.
2 p.m.—Gordon Pfeifer vs. Lee Finer; Wayne Smith vs. Arvid Sequoia; Jimmy Parker vs. Ronald Haas; Marshall Clark vs. Bill Stevens; Bill Tao vs. Elmer Smith; Clifford Buchholz vs. Jay Ault; Ward Fraley vs. Louis Bagnold; Perry Sparks vs. Sanford Astor.
3 p.m.—Bill Reeder vs. Stanley Mankt; Lloyd Goldman vs. Ted Pfeffer; Ken Humphrey vs. Bob Freeman; Ralph Hart vs. Joe Spatz; Irv Schapera vs. Ed Deffon; Neil Drury vs. Ed Cohn; Dr. Fred Marks vs. Stan Cushing; Ray Wiese vs. John Reeves.
4 p.m.—Fred Verner vs. Dick Lieber; Mal Hare vs. Bob Redman; Eral Rush-Sam Jr. vs. Pete Humphrey; Geraldine Leitch vs. Roland Kohler; Marilyn Mueller vs. Erika Puetz.

Indianapolis Turns Triple Play, Wins From Colonels, 6-3

INDIANAPOLIS, July 2 (UP)—The Indianapolis Indians, who find just winning games and keeping atop the American Association old habit, turned the league's first triple play of the season last night as they beat the Louisville Colonels 6-3.

Harry Malmberg was the star in the triple killing. With Frank Malzone on second and Dick Gernert on first, Ed Holton hit a line drive just inside the right field foul line. Malmberg made the catch, stepped on first and threw to second.

Kansas City trailed Toledo for five innings before tying it up, 3-3, in the sixth. The Blues finally put over the winning run in the final frame to make it 4-3. Toledo scored all its runs in a big first inning.

Charleston continued to cast its spell over Minneapolis as the Senators racked up all their runs in the eighth inning to win, 3-1. Each team had six hits.

The heaviest hitting was again at St. Paul, where the Saints used seven hits to down Columbus 5-1. The Red Birds knocked out 10 hits but could only make one count. Columbus committed four errors. It was the tenth victory for Saints pitcher Ron Negray.

WHO'S WHO IN BASEBALL

By the United Press
LEADING BATTERS
(Based on 170 Official at Bats.)

NATIONAL LEAGUE

Player and Club	AB.	R.	H.	Pct.
Snider, Brooklyn	370	87	109	.295
Mueller, New York	178	46	140	.348
Hoerner, Philadelphia	263	41	92	.350
Bell, Cincinnati	289	64	100	.346
Robinson, Brooklyn	184	31	67	.344

AMERICAN LEAGUE

Player and Club	AB.	R.	H.	Pct.
Avila, Cleveland	113	46	70	.363
Minoso, Cleveland	300	73	97	.323
Fox, Chicago	266	47	85	.320
Minoso, Chicago	271	60	87	.321
Busby, Washington	295	43	93	.315

HOME RUNS—Musial, Cardinals, 20; Mays, Giants, 24; Snider, Cohn, Hodges, Dodgers, 20; Klusszewski, Reds, 19.

RUNS BATTED IN—Musial, Cardinals, 76; Snider, Dodgers, 67; Jablonski, Cardinals, 63; Minoso, White Sox, 62; Hodges, Dodgers, 62.

RUNS — Musial, Cardinals, 67; Schoendienst, Cardinals, 61; Fox, White Sox, 61; Minoso, White Sox, 60; Mays, Cardinals, 59.

HITS—Schoendienst, Cardinals, 104; Snider, Dodgers, 100; Bell, Reds, 100; Mueller, Giants, 100; Jablonski, Cardinals, 99.

PITCHING — Wilson, Braves, 8-0; Reynolds, Yankees, 8-1; Haas, Reds, 6-0; Antonelli, Giants, 11-3; Keegan, White Sox, 11-3.

Freddie Haas Takes Lead in $17,500 Open

DETROIT, July 2 (UP) — Freddie Haas of New Orleans birdied the last three holes for a four-under-par 67 today to take the lead at the half-way mark of the $17,500 Motor City Open.

Haas, 28-year-old beanpole from the Bayou, included a total of six birdies in his par-shattering round, which was the best of the tournament to date with less than half of the field in at the difficult 6701 yard Meadowbrook Country Club.

He had an even-par 71 in Thursday's opening round. That gave him a two-day total of 138, which was good enough for a two-stroke lead over his closet challenger, comparative unknown Bill Markham of Detroit.

Markham, a former badminton and tennis professional who was hired earlier this year as assistant pro at the Red Run Golf Club in Royal Oak, Mich., came in with a two-under-par 69 for a 140 total at the 36-hole mark.

Tied for third place at 141 were Tommy Bolt, Houston, Tex.; Gene Littler, Palm Springs, Calif., and Johnny Palmer, Charlotte, N.C.

Bolt, the hot-tempered Texan who won the Insurance City Open earlier this week, carded a 69 today to go with his first-round 72.

Littler, the 23-year-old 1953 National Amateur champ and runnerup in the recent National Open, started fast and was out in 33, two under regulation figures. But he slipped to a 37 on the back nine and finished with a 70. He matcher par of 71 on his first round.

Palmer, who was tied for second place after the opening round with a 69, jumped to a 72, losing one stroke to par with a 36 on the front nine and matching par for the final nine holes.

Letter From the President Among Greetings to Furgol

By W. J. McGoogan

Plans of Ed Furgol, newly crowned United States Open golf champion, are still somewhat unsettled although he is committed to play an exhibition at Tam o' Shanter, in Chicago next week, then go to New York for television appearances.

His contract with Westwood Country Club has until November to run but the club has indicated that it would not stand in the way of Furgol in his efforts to cash in on his title.

Westwood is considering the hiring of a new professional to take Furgol's place when Ed leaves and the name of Pete Fleming is mentioned prominently.

Fleming is now located in Chicago and has a reputation as a good teacher of golf and as a good home club pro.

Furgol was honored at a dinner at Westwood last night attended by more than 300 persons including Lieut. Gov. James T. Blair, Mayor Raymond R. Tucker, Lloyd Mangrum, former United States open champion, and Furgol's brother members of the Eastern Missouri P.G.A.

Messages of congratulations were received by Furgol from President Eisenhower, Gov. Phil M. Donnelly, Senator Stuart Symington and others.

President Eisenhower wrote: "Dear Mr. Furgol:

"As one who is a great admirer of proficiency in any profession or sport and who is an avid—if not particularly competent golfer—may I offer my warmest congratulations for your fine achievement in winning the National Open championship. I share the obvious satisfaction of the golfing public in your success and my personal admiration for your skill and courage that carried you to victory is unbounded."

Westwood members presented Furgol, and Mrs. Furgol, with a plaque and United States Savings bonds for $1500.

Ed said he still was undecided about playing in the P.G.A. tournament in St. Paul to which he was invited by Horton Smith, president of the organization. Furgol failed to qualify for the tournament here in the test held at Bellerive Country Club.

Sarazen Beats Alliss 4-3 for Senior Honors

SOUTHPORT, England, July 2 (AP) — Gene Sarazen grabbed control of his game in a half gale yesterday and defeated England's Percy Alliss 4 and 3, to become the first international senior golf champion.

The 52-year-old Germantown, N. Y., professional began the day's play in wind and intermittent rain 4 up after the first 18 holes Wednesday against his old friend and rival.

But, Sarazen was forced to battle hard in the closing round today to maintain the advantage.

On the outgoing nine, Sarazen picked up a hole to go 5 up, although he had trouble getting his tee shots on the narrow fairway of the 6625 Southport and Ainsdale course with its 36-36—72 par. He was in the rough five times during the first nine holes.

On the incoming round, Alliss fought hard to get back into the match, and won three straight holes to slice Sarazen's lead to 2 up.

Then the New York veteran got his putter working and closed it out. Sarazen won the thirteenth with a birdie three. His second shot was 15 feet from the pin and he dropped his putt.

They halved the short fourteenth in threes, but at the 492-yard fifteenth Alliss drove poorly and scrambled for a six. Sarazen fired a par five and closed out the match.

MOTOROLA AUTO RADIOS As low as $39.95
Newberry RADIO COMPANY
3401 S. Kingshighway VE. 3-3050
At This Location Since 1927

BOWL THE NEW WAY
A.M.F. AUTOMATIC PIN SPOTTERS
NO PIN BOYS
Now Operating
BOWL-O-CRAT
Headquarters and Bartmer

EXECUTIVE CARS
BIG DISCOUNT
OLDSMOBILE
Holidays and Sedans
JONES-BISCHOFF OLDS INC.
Your Handy Downtown Dealer
Just Across the Bridge
711 Illinois Ave.—SH. 1-2127

MORE AND MORE FOLKS ARE TURNING TO
Westridge
7 year BONDED
...and 90 proof 5 yr. old
Extra Body... Extra Bouquet
Every Ounce Counts more

SERVICE for SAFETY
1. ROTATE TIRES. There's a science to "which-one-goes-where" that adds thousands of extra miles to each tire.
2. Careful inspection and cleaning of rolling surface.
3. Replace leaking valve cores... replace missing valve caps.
4. Inflate all tires to proper recommended hot-weather pressure.
98¢
WATCH "THE GREATEST DRAMA" KSD-TV FRIDAY 10:15 P.M.
GENERAL TIRE CO.
3400 WASHINGTON JE. 3-6400

THE GUARANTEED WHISKEY
IF YOU DON'T LIKE OLD HAPPY WE WILL REFUND YOUR MONEY!
OLD HAPPY is our number one brand of Kentucky's best ever produced, old fashioned bourbon — 90 proof . . . and 6 years old. TRY IT . . . if you are not completely satisfied, bring it back, we will REFUND YOUR MONEY.
$3.92 PATH CASE $44
HARRY HOLLOW SUPER PACKAGE STORES

THRILL SNAP OF THE RACES AT OAKLAND STADIUM
Stock car races will be held tonight and every Friday night at Oakland Stadium

This spectacular photo snapped by Joe Simpkins' Official Photographer . . . Jack Van Pelt
It takes plenty of skill and experience to compete in races of this kind. It also takes skill and experience to give your car the kind of service it needs. The place that has the equipment and know how is Joe Simpkins' "Ford Center of the Nation," at 6421 Easton Ave. You'll be sure of getting the care and attention your car needs to keep it rolling. If you are interested in a long trade and easy financing on a new car without red tape, See Joe Simpkins at 6421 Easton Ave.

Aubuchons Hand Goldman Post First Loss in Legion Baseball, 13-2

Lessman, No. 1 Ace, Is Routed

By John J. Archibald

Aubuchon-Dennison, a team that admittedly is "hungry," moved a step nearer the dinner table yesterday. Coach Jim Robinson's club, which used to be a representative of St. Louis in American Legion baseball playoffs at fairly regular intervals, hasn't done much since losing out in the Cincinnati sectional in 1949. But as the Aubuchons met and defeated previously unbeaten Jerome Goldman at Forest Park, there were signs that the giant was reviving.

There has never been any doubt that the Aubuchons have good pitching in depth, but as the club smacked 16 hits against Goldman's best to win, 13 to 2, there also appeared to be enough punch for any team. The victory only evened the season series between the clubs, as Goldman won, 7-3, in their first meeting, but it put Aubuchon in first place in the six-team Scully-Menzie-Bunz League. Aubuchon has a 5 and 1 record, to Goldman's 4 and 1. Goldman must replay a 4-4 tie with Missouri-Pacific.

The evening-up was one of two such occurrences in Legion ball, as Pine Lawn retaliated for a earlier loss to Creve Coeur. The starting pitchers were the same, Jack Johnston for Pine Lawn against Dan Schuchardt of Creve Coeur, but this time Johnston had sufficient rest, and he hurled a two-hit shutout. Schuchardt gave only five hits, but Manager Chuck Meyers's team won the game, 3 to 0, to take the lead in the Zera-Smith League at Heman Park.

Johnston's only tight moment came in the eighth inning, when, with two men on as the result of walks, Left Fielder Bob Sanders had to race up the steep terrace to pull down a line drive. Triples by Gordon Bierman and John Jones were Pine Lawn's big blows.

Pine Lawn, which walloped Oliver Guy Vassar, 19 to 5, on Monday, now has a 4-1 league record. Creve Coeur has 3-2.

The Aubuchon-Goldman game started as a battle between George Werley for Aubuchon and Rich Lessman, the talented Southwest High senior. It went along about as expected during the first half of the game, with each club picking up a run here and there, but with the pitchers more or less in charge.

In the fourth, Aubuchon's Dave Vize slammed the ball over the right fielder's head for a home run to give his club a 3-2 lead. With two out in the fifth, Gene Forst hit another homer, this one a line drive out of the center fielder's reach.

Goldman Coach Charles Ullenberg replaced Lessman at this point, moved him to first base, and put Third Baseman Frank (Chubby) Williams in to pitch.

It appeared that Chubby had been destined to be just a third baseman, for Aubuchon nailed him for 10 hits and nine runs in his two and one-third innings. Because of the Legion's 10-run rule, the game was called after Goldman batted in the eighth.

Cliff Miller and Jack Fischer led the Aubuchon attack with three hits each. Each of the nine starters had at least one safety.

In the other Scully-Menzie-Bunz games, Anheuser-Busch defeated Mo-Pac, 8 to 5, and 138th Infantry downed Tom Powell, 9 to 5.

Maplewood achieved its fifth victory without a defeat in the south county's Kenny-Marik League, beating Kirkwood, 9 to 2. Wayne Thompson pitched a one-hitter for Maplewood.

Don Schaffer kept state champion Stockham in the running in the Leo Browne circuit by shutting out Northwest St. Louis Post, 3 to 0, on four hits. Walnut Park remained in first place by belting St. Louis, 12 to 1, with Gary Schoen pitching. Wally Roehrs hit four for four to lead Walnut.

FAN FARE—By Walt Ditzen

Legion Box Scores

SCULLY-MENZIE-BUNZ LEAGUE

138th INFANTRY	AB.	R.	H.	TOM POWELL	AB.	R.	H.
Jansen 2b	4	1	0	Parker lf	4	0	1
Richie cf	5	2	1	Andrews 3b	4	0	1
Vasquez c	3	0	0	Potter 2b	3	0	0
Scowe'ft ss	3	4	3	Lovelace ss	4	0	0
Jako'ski 3b	2	0	1	Tate, J. 1b	4	1	1
Paoletti lf	2	0	1	Anderson rf	3	2	1
Mueller rf	2	1	1	Robson cf	4	1	2
Ferry 1b	3	0	1	Carter rf	1	1	0
Reinagel p	4	1	0	Curry p	1	0	0
				Ballard p	1	0	0
Totals	28	9	8	Saunders p	2	0	0
				Tate, R. rf	0	0	0
				Totals	31	5	6

Innings— 1 2 3 4 5 6 7 8
Tom Powell — 0 1 0 4 0 0 0 0—5
138th Infantry — 0 1 0 1 3 3 1 x—9

ANHEUSER-BUSCH	AB.	R.	H.	MO. PAC. 141	AB.	R.	H.
Fedak cf	3	2	0	Brady 3b	3	2	0
H'zman 2b	2	0	0	Kayser 2b	4	1	3
Mac'mic 1b	5	2	3	Miner ss	4	0	1
M'thews 3b	5	1	1	Gioia c	5	0	1
Hixon lf	5	1	2	Domijan cf	3	0	1
Schipke rf	4	0	3	Brown p	2	0	0
Hose ss	3	0	1	Schicker p	2	0	0
Braden c	4	0	0	King 1b	3	1	1
Lewis p	3	0	0	Moenning lf	4	0	2
Hantak 2b	1	2	0	Lind rf	3	1	0
Kam'ien 2b	1	0	0	Totals	33	5	9
Totals	36	8	10				

Innings 1 2 3 4 5 6 7 8 9 T.
ANHEUSER 0 0 3 4 0 0 1 0 0—8
MO-PAC 1 0 0 3 0 1 0 0 0—5
3B—Macormic 2, Gioia. HR—Matthews. Loser—Brown.

JEROME GOLDMAN	AB.	R.	H.	AUBUCHON-DENNISON	AB.	R.	H.
Mowry 2b	4	1	2	Anselmo ss	5	1	2
V' Cardo ss	3	1	1	Fred'ich ss	0	0	0
Insalaco cf	4	0	1	Puric'll lf	5	1	1
Les'an p-1b	4	0	2	Williams lf	0	0	0
Ward 1b-3b	4	0	0	Forst cf	4	3	2
Purdy c	4	0	1	Fischer c	5	3	3
Stercoff lf	4	0	1	Miller 2b	4	1	3
Willi's 3b-p	2	0	1	Balsich 3b	4	0	1
Stelzer rf	2	0	0	Fassler 1b	3	1	1
aPreiss	1	0	1	Vize rf	3	2	2
bKlein	0	0	0	Werley p	4	1	1
Totals	32	2	10	Totals	37	13	16

aSingled for Stelzer in seventh.
bRan for Preiss in seventh.
Innings— 1 2 3 4 5 6 7 8
Goldman 1 0 1 0 0 0 0 0—2
Aubuchon 0 2 0 1 2 4 4 x—13
(Called because of 10-run rule.)
E—VanCardo 2, Stelzer, Ward, Purdy, Anselmo. RBI—Insalaco, Lessman, Anselmo, Puricelli, Forst 2, Fischer, Miller 2, Vize. 2B—Van Cardo. 3B—Puricelli, Fischer. HR—Forst, Vize. S—Van Cardo. DP—Slsich, Miller and Fassler; VanCardo, Mowry and Ward. BB—Lessman 1, Williams 2, Werley 2. SO—Lessman 6, Williams 3, Werley 6. HO—Lessman 6 in 4⅔, Williams 10 in 2⅓. Loser—Lessman.

LEO BROWNE LEAGUE

ST. LOUIS POST	AB.	R.	H.	WALNUT PARK No. 165	AB.	R.	H.
Phelan, c	2	0	2	Grimm, lf	3	0	0
Lesinski, cf	3	0	1	Eilers, 3b	5	2	2
Caldwell, lf	3	0	0	Roehrs, 3b	4	4	4
Ander'n, 3b	3	0	0	Root, cf	3	2	0
Albers, p	3	1	1	Reagan, 1b	4	1	2
Mertens, rf	2	0	0	Hochgr's, ss	3	0	2
Hildeb'd, 1b	3	0	1	Zell'ger, rf	4	1	1
Buckley, ss	3	0	0	Jasinski, c	5	1	0
Herbst, 2b	1	0	0	Schoen, p	2	1	1
aNolfo	1	0	0	Buchart, rf	1	0	0
Totals	25	1	5	Totals	36	12	12

Innings 1 2 3 4 5 6 7
ST. LOUIS — 0 1 0 0 0 0 0—1
WALNUT PARK 1 0 3 4 2 1 1—12

NORTHWEST	AB.	R.	H.	STOCKHAM	AB.	R.	H.
Spencer ss	4	0	0	Muegler 2b	4	1	1
Sharon	1	0	0	Probst 3b	4	0	1
Theime 2b	4	0	0	Rogers c	3	0	1
L'maro 3b	2	0	1	Barth 1b	2	0	1
Frigerio lf	3	0	1	Brand lf	3	0	0
Merlo rf	2	0	0	Kreyger ss	4	0	2
Baker c	3	0	1	Harris rf	4	0	2
Noonen 1b	3	0	1	Floyd cf	3	0	3
Hen'icke cf	3	0	0	Schaffer p	3	0	1
Rardo	1	0	0				
Hughes p	4	0	1	Totals	30	3	10
Totals	30	0	4				

Innings— 1 2 3 4 5 6 7 8 9
Northwest St. L. 0 0 0 0 0 0 0 0 0—0
Stockham — 1 0 0 1 0 0 0 1 x—3

ZERA-SMITH LEAGUE

OLIVER GUY VASSAR	AB.	R.	H.	THOMANN-BOOTHE	AB.	R.	H.
Carafiol 2b	5	2	2	Him'b'h 3b	4	2	2
J. Nolan ss	5	0	4	Marting 2b	3	0	0
D.Dwyer cf	5	0	0	Wilson rf	1	0	1
P.Jones 1b	4	0	2	Burda cf	2	3	1
Gr'nsfel'r lf	5	1	2	Kurtz, ss	4	1	3
Jim Beckman 3b	4	0	0	Terb ck lf	3	0	0
T.Dwyer c	4	0	0	Wichman c	5	0	0
T.Duffy rf	4	1	3	Seago 1b	2	1	1
Price p	2	0	0	McKinnis p	4	0	0
J.Beck'n p	2	2	1	Niemeier rf	4	3	2
				Miller 1b	2	1	1
Totals	35	6	14	Totals	34	10	11

Innings— 1 2 3 4 5 6 7 8 9
Oliver Guy Vassar — 0 1 0 0 0 0 3 0 2—6
Thomann-Boothe — 3 0 0 3 0 0 1 3 x—10
HR—Kurtz, Carafiol, Miller.

PINE LAWN	AB.	R.	H.	CREVE COEUR	AB.	R.	H.
Meyer ss	5	0	0	Howard 3b	4	0	0
Lewis 2b	3	0	1	Dyer cf	3	0	1
Schwidde cf	4	0	0	Dickens c	2	0	1
Sanders lf	3	0	0	W'worth 1b	4	0	0
McKn'ht 3b	4	1	0	Menner lf	4	0	0
Jones 1b	4	1	1	Short rf	4	0	0
B'mann rf	4	1	2	Sch'hardt p	3	0	0
Behle c	3	0	0	Hubbard ss	3	0	0
J'hnston p	4	0	1	Effinger 2b	3	0	0
				aLevitt	0	0	0
Totals	34	3	5	Faron 1b	0	0	0
				Totals	30	0	2

aRan for Witworth in 8th inning.
Innings— 1 2 3 4 5 6 7 8 9
Pine Lawn — 0 0 0 0 1 0 0 0 2—3
Creve Coeur — 0 0 0 0 0 0 0 0 0—0
3B—Biermann and Jones.

KENNY MARIK

MAPLEWOOD	AB.	R.	H.	KIRKWOOD	AB.	R.	H.
Harris ss	4	0	1	Coeruer 2b	2	0	0
Journey 1b	0	0	0	Lober 3b	4	0	1
bWolff 1b	4	0	0	Plies p	3	0	0
aHeim'er cf	2	0	0	F. Finder c	4	0	0
James cf	2	1	1	M'Cl'a'n ss	2	1	0
Kuhlmann c	3	2	1	P. Finder lf	4	1	0
Sando'ki 3b	3	2	2	Hanneke cf	3	0	0
W'it'cot' 2b	3	1	1	Knopff rf	2	0	0
Hopkins lf	4	2	2	Walsch p	1	0	0
Krilley rf	4	1	1	Patton 1b	1	0	0
Thompson p	4	1	1	Totals	26	2	1
Totals	33	9	10				

aRan for James in fourth.
bRan for Wolff in seventh.
Innings— 1 2 3 4 5 6 7
Maplewood — — 5 0 1 0 1 0 2—9
Kirkwood — — 0 0 0 2 0 0 0—2
HR—Kuhlmann.

DON MONROE	AB.	R.	H.	GARDENVILLE-AFFTON	AB.	R.	H.
McIntosh cf	3	0	0	Virgin cf	5	1	1
A. Nel'n 3b	3	1	1	Lam'ont 1b	4	1	1
Bobbitt ss	3	0	2	Plassmeyer	0	1	0
Reid rf	2	0	0	Paul 3b	5	0	2
C.Nel'n 1b	3	0	0	Bonastia ss	5	1	2
Boyd lf	3	1	0	Seibert lf	4	1	1
Works 2b	1	0	0	Satori lf	0	0	0
Turner c	3	0	0	Brodbeck c	3	3	2
Lee p	2	0	0	Meyer rf	1	2	0
Totals	23	2	3	Freeman 2b	2	1	0
				Ryther p	4	1	3
				Totals	33	12	12

None out when final run scored.
Innings— 1 2 3 4 5 6 7
Don Monroe — — 0 0 0 1 1 0 0—2
Gardenville-Affton 0 5 1 0 2 3 1—12

Legion Standings

SCULLY-MENZIE-BUNZ LEAGUE.	W.	L.		W.	L.
Aubuchon-Dennison	5	1	Anheuser-Busch	3	3
Jerome Goldman	4	1	138th Inf.	3	3
			Mo.-Pac.	2	3
			T. Powell	0	6
ZERA-SMITH LEAGUE.					
Pine Lawn	4	1	Oliver Guy Vassar	0	5
Creve Coeur	3	2			
Thomann-Boothe	3	2			
LEO BROWNE LEAGUE.					
Walnut Park	4	1	N.W. St. L.	3	3
Stockham	3	2	St. Louis	1	4
KENNY-MARIK LEAGUE.					
Maplewood	5	0	Kirkwood	1	4
Gardenville-Affton	4	1	Don'd Mon'e	0	5

Legion Baseball Today

All games start at 5:45 p.m. unless otherwise noted.

Kenny-Marik League.
Maplewood vs. Gardenville-Affton, Marshall and Laclede Station roads.

Leo Browne League.
Stockham vs. Walnut Park, Fairground No. 1.
Northwest vs. St. Louis, Fairground No. 2.

Scully-Menzie-Bunz League.
138th Infantry vs. Anheuser-Busch, Cherokee Park.
Aubuchon-Dennison vs. Tom Powell, Forest Park No. 3.
Missouri-Pacific vs. Goldman, Forest Park No. 4.

Jim Dyck Stars as Richmond Wins From International Leaders

RICHMOND, July 2 (UP) — Jimmy Dyck, the Richmond Virginians' hard-hitting third baseman-outfielder, made a strong bid today to return to the Cleveland Indians.

Dyck, who moved to the Indians in a spring-time deal with the Baltimore Orioles, was sent to Richmond on a 24-hour recall basis. Despite the Virginians' poor showing thus far in the International League, Dyck has been hitting the ball the way he had been expected to in the majors.

Last night he spoiled the league-leading Toronto Maple Leafs' bid for a clean sweep by banging out two homers in the second game to lead Richmond to a 6-4 triumph. He's currently batting .291 with 35 runs batted in. His second homer came with the bases loaded and was his eighth of the season.

The Leafs won the opener, 7-5, as Eddie Stevens banged out his thirteenth round tripper of the season.

In other games, the Buffalo Bisons spoiled a Dominion day crowd's holiday by defeating the Montreal Royals, 3-2 and 2-1; the Ottawa Athletics drubbed the Syracuse Chiefs twice, 6-2 and 1-0, and the Cuban Sugar Kings and Rochester Red Wings split a twin-bill, Havana winning the opener 7-1 and Rochester the nightcap, 7-6.

81 Fillies Eligible.

DEL MAR, Calif., July 2 (UP)—A record number of 81 juvenile fillies remain eligible for the fourth running of the Del Mar Debutante Stakes, Sept. 4. The race is expected to have a gross value of about $35,000.

Martinez Wants Gavilan After Beating Aragon

HOLLYWOOD, July 2 (AP)—Vince Martinez of New Jersey, having removed the glitter from "Golden Boy" Art Aragon, today challenged welterweight champion Kid Gavilan and hung out a $100,000 bait for a title match in Los Angeles this autumn.

Martinez's manager, Bill Daly, who is no man for penny ante measures, saw his 25-year-old puncher from Paterson hand Aragon the worst beating of his career last night and announced:

"I am ready to guarantee Gavilan $100,000 to defend his title here against Vince."

Daly's fighter did everything but knock out the Los Angeles veteran in winning a 10-round decision.

Aragon's face was a bloody mess. He had slashes around both eyes which were almost shut tight, his nose was broken and his mouth was cut.

Until last night he was rated eighth nationally while Martinez was unranked. But there was no question about the verdict. Referee Abe Roth, under California's 11 points per round system, gave Vince 59 points to 51, Judge Frankie Van matched it, and Judge Reggie Gilmore called it 60-50. The Associated Press also scored it 60-50.

The crowd of 17,158 that paid $130,262 offered no objection. Even the usually loquacious Aragon heard the decision announced without a murmur. He'll collect about $30,000 for his effort while Martinez was guaranteed $25,000.

Martinez, with a deadly left jab that kept popping Aragon's head back, began piling up points in the second round and started Art's left eye bleeding in the same stanza. He then proceeded to give an even worse beating than the 1951 drubbing the golden boy received from the then lightweight champion, Jimmy Carter, in 15 rounds.

Martinez, 146, winning his thirty-eighth victory in 41 fights, did not receive a scratch.

He did, however, have to absorb some of Aragon's most potent blows to escape serious injury. The local fighter, weighing 145½, had him dizzy in the fifth and seventh rounds but each time Vince managed to survive and return as much as he took.

Morey and Cherry Win.

INDIANAPOLIS, July 2 (UP)—Dale Morey and Don Cherry, playing some of their hottest golf of the season, whipped the Chicago duo of Art Hoff and Jack Culp, 6 and 5, for the championship of the first international four-ball tournament.

YANKEES 8, RED SOX 7.

NEW YORK	AB.	R.	H.	BOSTON	AB.	R.	H.
M'D'g'd 2b	5	1	3	Bolling ss	4	1	1
Collins 1b	1	3	1	Goodm'n 1b	4	0	1
Robins'n 1b	1	0	0	Williams lf	3	0	1
Mantle cf	5	1	2	Jensen rf	5	0	1
Berra c	5	0	1	Olson cf	5	1	3
Bauer rf	4	1	2	d-Consolo	0	0	0
Woodling lf	4	1	1	White c	4	1	1
Carey 3b	5	1	2	Lepcio 2b	5	2	2
Rizzuto ss	3	0	0	Hatton 3b	2	2	1
Reynolds p	2	0	0	Sullivan p	0	0	0
Grim p	2	0	0	aBaker	1	0	0
Sain p	0	0	0	Brown p	0	0	0
				bMaxwell	1	0	0
Totals	37	8	12	Kinder p	0	0	0
				cAgganis	1	0	1
				Hudson p	1	0	0
				Totals	36	7	12

aFlied out for Sullivan in 3rd.
bGrounded into DP for Brown in 4th.
cSingled for Kinder in 6th.
dRan for Olson in 9th.
Innings: 1 2 3 4 5 6 7 8 9
New York — 2 0 5 1 0 0 0 0 0—8
Boston — — 0 0 2 3 0 2 0 0 0—7
E—Olson, Bolling. RBI—Mantle 3, Bauer 2, Carey 2, Williams 3, White, Goodman, Agganis. 2B—Jensen, Olson, Woodling. HR—Mantle, Bauer, Carey. SF—Williams. DP—Rizzuto and Collins; Olson, Goodman and Lepcio; Bolling and Goodman; Rizzuto, McDougald and Robinson. Left—New York 9, Boston 9. BB—Reynolds 2, Grim 2, Sain 1, Sullivan 3, Brown 1, Kinder 1, Hudson 2. SO—Reynolds 4, Grim 1, Sain 1, Sullivan 2, Brown 1, Kinder 2, Hudson 3. HO—Reynolds 8 in 3⅔, Grim 3 in 2⅓, Sain 1 in 3, Sullivan 6 in 3, Brown 1 in 1, Kinder 2 in 2, Hudson 3 in 3. R-ER—Reynolds 5 and 5, Grim 2 and 2, Sain 0 and 0, Sullivan 7 and 7, Brown 1 and 0, Kinder 0 and 0, Hudson 0 and 0. WP—Reynolds. Winner—Sain (4-3). Loser—Sullivan (5-5). U—Runge, McKinley, Summers, Soar. T—3:01. A—8118.

M.I.T. Crew In Semifinals

HENLEY-ON-THAMES, England, July 2 (UP)—Massachusetts Institute of Technology, only remaining United States crew in the Henley Regatta, reached the semifinals of the Thames Challenge Cup today by beating the London Rowing Club "B" shell by one length.

The Americans were timed in seven minutes and 17 seconds. Stating out with a 41-stroke to 38 by the Britons, M.I.T. opened a half-length lead at the three-quarter mile mark. London reduced the margin to a few feet at the mile with a strong effort, but the Americans spurted in the final 200 yards to win by a length.

M.I.T., which beat Reading University yesterday, was favored to reach the finals on Saturday.

Cubs Trim White Sox.

CHICAGO, July 2 (UP)—Home runs by Gene Baker and Ralph Kiner and a ninth inning rally earned the Chicago Cubs a 7-6 victory last night over their cross-town rivals, the Chicago White Sox, in an exhibition game.

GIANTS 5, DODGERS 2.

BROOKLYN	AB.	R.	H.	NEW YORK	AB.	R.	H.
Gilliam 2b	4	0	0	Will'ms 2b	1	2	2
Hoak 3b	3	0	0	Dark ss	4	0	2
Moryn rf	4	0	0	L'ckm'n 1b	3	0	1
Robinson lf	4	0	0	Th'pson 3b	3	1	0
Hodges, 1b	4	0	3	Mueller rf	3	1	1
Camp'n'la c	3	1	1	Mays cf	2	1	0
Furillo cf	3	1	2	Irvin lf	2	0	0
Cox ss	3	0	0	bRhodes	1	0	1
Meyer p	0	0	0	Evers lf	0	0	0
aShuba	1	0	0	Westrum c	3	0	0
Palica p	1	0	0	Gomez p	3	0	0
				cTaylor	1	0	0
Totals	30	2	6	Wilhelm p	0	0	0
				Grissom p	0	0	0
				Totals	29	5	7

aStruck out for Meyer in fifth.
bSingled for Irvin in eighth.
cFlied out for Gomez in eighth.
Innings— 1 2 3 4 5 6 7 8 9
Brooklyn — — 0 0 0 0 0 0 0 2 0—2
New York — 0 0 1 0 1 0 0 3 0—5
E—Campanella. RBI—Dark, Williams, Campanella, Furillo, Rhodes 2, Westrum. 2B—Mueller, Williams, Hodges. HR—Williams, Campanella, Furillo. S—Thompson. SF—Westrum. DP—Gomez, Williams and Lockman; Dark and Lockman. Left—Brooklyn 6, New York 7. BB—Meyer 3, Palica 2, Gomez 3, Wilhelm 2. SO—Palica 1, Gomez 3. HO—Meyer 3 in 4, Palica 4 in 4, Gomez 5 in 8, Wilhelm 1 in ⅔, Grissom 0 in ⅓. R&ER—Meyer 1 and 1, Palica 4 and 4, Gomez 2 and 2, Wilhelm 0 and 0, Grissom 0 and 0. Winner—Gomez (7-4). Loser—Palica (2-1). U—Dascoli, Secory, Warneke and Goetz. T—2h 17m. A—21,560.

Indians and White Sox Meet Eight Times in Next 10 Days

NEW YORK, July 2 (AP)—The time has come for the New York Yankees to sit back and watch Cleveland and Chicago knock each other around long enough for the Yanks to slip into the American League lead.

It may not happen that way, but there never will be a better opportunity.

Here's the situation in the league in the next 10 days:

Cleveland, now leading by three games, must play the second-place White Sox eight times between tonight and a week from Sunday.

During the same spell the Yankees will be meeting fifth-place Washington in seven games. And right here may be the kicker. The Yanks should win most or all of those games, but so far, the Senators steadfastly have refused to play dead for the New Yorkers. In fact, they've won five of the nine games played.

Cleveland and Chicago have met eight times with the White Sox winning five. Even if they can keep up this average the Sox will gain only one full game on the Indians. They'll still trail Cleveland by two.

But the path would be open for the Yankees. If they could win their seven with Washington, they'd shoot to the top, a game in front of Cleveland.

New York was the only one of the American League contenders to play yesterday. The Yankees jumped away to a 7-0 lead at Boston, but had to struggle for an 8-7 victory. This left the Yanks three and a half games out of first place.

In the National League the New York Giants swept into a four-game lead by whipping Brooklyn for the third straight day, 5-2.

Johnny Sain, who has allowed only eight runs in 35⅔ innings of relief pitching, came to the Yankees' rescue in Boston and shut out the stubborn Red Sox through the final three innings. Home runs by Mickey Mantle, Hank Bauer and Andy Carey were the big blows in the Yanks' 12-hit attack.

The Giants used another of their late-inning climaxes to hog-tie the Dodgers. After Brooklyn had pulled into a 2-2 deadlock in the seventh on home runs by Roy Campanella and Carl Furillo, the Giants came back with three in the eighth. The first two of the three came as Pinch-hitter Dusty Rhodes duplicated his game-winning single of Tuesday night with the bases loaded.

A single, a throwing error by Roy Campanella on a sacrifice bunt and a walk by Erv Palica set it up for Dusty, who batted for Monte Irvin. Ruben Gomez, with ninth-inning help from Hoyt Wilhelm and Marv Grissom, won his seventh game.

THURSDAY'S STARS

BATTING—JOE CUNNINGHAM, St. Louis Cardinals, hit two home runs and drove in four in his second major league game as the Cards beat Milwaukee, 9-2.

PITCHING—JOHNNY SAIN, New York Yankees, allowed only one hit in three innings of relief, salvaging an 8-7 victory for New York over Boston.

YOUR BEST BUY!
UNION MADE BIG "B" WORK CLOTHES
AT BETTER STORES EVERYWHERE

WATCH REPAIR
GUARANTEED WORKMANSHIP
Freund's
ON SIXTH STREET
Between Locust and St. Charles

Special THIS WEEK ONLY!
A truly portable BARBECUE OUTFIT
Complete, folds into an average-size valise
FREE
with the purchase of a 1954 FORD OF YOUR CHOICE
Offer Good Until July 3 Only
See this new and different barbecue outfit on display at our store.
ANDY BURGER Motors
3654 S. GRAND PR. 2-7600
YOUR SOUTH SIDE FORD DEALER

$2463.62 DELIVERED TO YOU!
THE FABULOUS OLDS
AMERICA'S FASTEST-SELLING CAR
4% BANK FINANCING

6-PASSENGER 2-DOOR SEDAN
MUELLER OLDS
3401 WASHINGTON
PHONE JE. 1-0900

GOODYEAR TIRES $1.00 Down Per Tire
GOODYEAR Service Store
5837 DELMAR PA. 1-1400
Open Mon. & Fri. Eve.

WE PAY FOR YOUR 1ST CAN OF BODYSHEEN
SIMONIZ' new one step cleaner-polish!

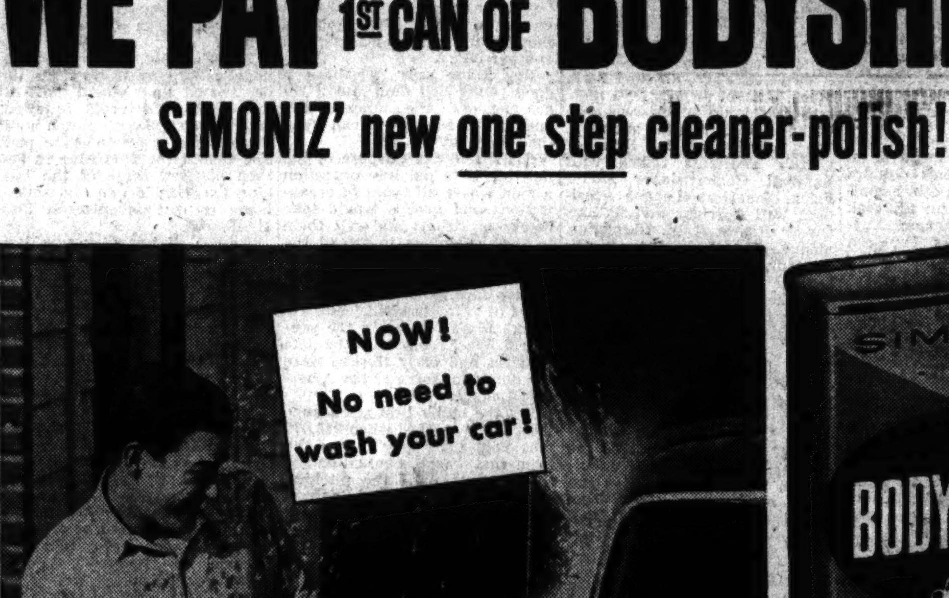

BODYSHEEN has its own built-in cleaner...
Wipe it on...it CLEANS! Wipe it off...it GLEAMS!

Now you can clean and polish your car easier and faster than ever before—because BODYSHEEN makes car-washing unnecessary*. Furthermore, soap and water dull your car's finish. BODYSHEEN makes it gleam!

Just wipe BODYSHEEN on. Let it dry, then wipe it off—off comes dust, dirt, road grime, traffic smudge and even sticky tree sap. BODYSHEEN has its own built-in cleaner. Cleans better than washing—shines quicker and brighter than any polish alone.

Weatherproof! Dirtproof!

BODYSHEEN LOCKS OUT rain and dirt...LOCKS IN color and shine for months. Stops water spotting, too!

BODYSHEEN is easier to use. Faster. Tests by an independent research company show motorists rate BODYSHEEN "best" by almost 3 to 1 in both speed and ease. And there's a reason. BODYSHEEN is the only cleaner-polish backed by world-famous Simoniz. No wonder it's the finest car polish money can buy! Get BODYSHEEN today.

*If car is exceptionally dirty, remove heavy layers of gritty dirt with clear water.

This no-cost offer is made to introduce amazing new discovery of Simoniz laboratories—BODYSHEEN

HERE'S WHY SIMONIZ MAKES THIS OFFER:

We're anxious for you to try BODYSHEEN—and we want to know in your own words just what you think of this new product. We also want you to recommend it to your friends!

Just follow these simple steps and get your full 98¢ refund:

1. Buy BODYSHEEN. Take it home and after using it...
2. Mail imprinted BODYSHEEN cap liner with...
3. Names and addresses of 3 friends and a letter of 25 words or more of your own composition stating what you personally told your friends you liked about BODYSHEEN. Mail to—

SIMONIZ COMPANY
P. O. Box 8137
Chicago 80, Illinois

Only one payment to a family. Prompt attention will be given your letter, but please allow up to 30 days for handling. Offer good only in Continental U.S. Expires July 31, 1954.

GET DELIVERY BEFORE THE 4th
SAVE $700.00 ON FORDS
Demonstrator and Executive Cars — Tudors — 4-Doors and Victorias. Limited Supply—Better Hurry!
PAY AS LITTLE AS $14.00 PER WEEK
TAKE UP TO 36 MONTHS TO PAY
WE DO OUR OWN FINANCING
SEE JOE TODAY
LONG TRADES
Joe Simpkins Inc.
THE Ford CENTER OF THE NATION
6421 EASTON OPEN JULY 5th Until 5 P.M. EV. 2-6490
OPEN WEEKDAYS UNTIL 10 P.M.

Gets cooler quicker!

Brewed the Old World Way for the Taste of Today
The Original Griesedieck Bros.
Griesedieck Bros. Brewery Co., St. Louis, Mo.

Mountain Valley Water
NOT LAXATIVE OR CARBONATED
NO CHLORINE—NO SALT
DELICIOUS, HEALTHFUL, PURE
DIRECT FROM HOT SPRINGS
PHONE FL. 1-7707

LAST 18 DAYS
POST TIME TONIGHT 8:20 P.M. 9 RACES 9
JULY 5—INDEPENDENCE DAY
HANDICAP $5,000
POST TIME 2:15 • 1 1-16 MILES
Fairmount Park
U. S. 40 Near Collinsville, Illinois
PARI MUTUELS
FREE PARKING
RAIN OR SHINE
ADMISSION
CLUB HOUSE $1.50, tax inc. GRAND STAND $1.00, tax inc.
Bus Service Direct to Track from Broadway and Locust
Daily Double 1st & 2nd Races
AIR-CONDITIONED DINING ROOM

U.S. JURY FINDS MAN GUILTY ON NARCOTICS, GUN CHARGES

Alfred Page, Negro, was found guilty of selling and concealing narcotics and possession of a sawed-off shotgun by a jury yesterday in the court of United States District Judge Rubey M. Hulen.

Page was found guilty of selling 48 grains of heroin to Jeffrey Taylor, also a Negro, who was one of the principals in a narcotics ring uncovered in February. Taylor later was murdered.

The jury returned a verdict of not guilty on a charge that Page purchased the drugs. Maximum penalty is five years' imprisonment, a $2000 fine, or both, on each of the three charges. Judge Hulen deferred imposing sentence until July 16. Page, 29 years old, lives in the 4800 block of St. Louis avenue.

COUNTY ORDERS STUDY OF WATER FIRM'S FACILITIES

Matthews Tells Planning Unit to Find if Next Summer's Plant Will Be Adequate.

A survey by the St. Louis County Planning Commission staff of present facilities and the proposed expansion program of the St. Louis County Water Co. was ordered by County Supervisor Luman F. Matthews today.

He told County Planning Director M. Eugene Baughman that the study should show the relationship between the utility's program and the past and prospective future development of the county, and whether the additional facilities to be completed by next summer will be adequate.

In a letter to the Missouri Public Service Commission last Tuesday, Matthews had criticized the water company severely and urged the commission to require the firm to increase its capacity substantially.

The company, replying today to Matthew's criticism, defended its expansion program though admitting it underestimated this summer's needs.

W. Victor Weir, company president, in a letter to Matthews, detailed the utility's plans for increased service as previously announced. He pointed out that, although the County Planning Commission estimated in 1952 that daily capacity for 1954 would reach 63,000,000 gallons, the company actually produced 75,000,000 gallons. However, a peak of 80,000,000 gallons usage was reached last Saturday.

Commenting on Weir's reply, the supervisor said there still was a question in his mind as to adequacy of the company's program and that the state body should make a determination on the question.

FLINT, MICH., REPLIES: FUND NOT MEANT FOR RED CROSS

FLINT, Mich., July 2 (UP)—Trustees of the Red Feather Fund here said Thursday the $900,000 collected for tornado disaster aid was "not intended" to be paid to the Red Cross.

The trustees issued a reply to E. Roland Harriman, national Red Cross chairman who recently accused Flint and two other cities of making no effort to reimburse the organization for emergency services.

Harriman criticized the Red Feather Fund for "soliciting" the money after the June 1953 tornado and then failing to turn any of it over to the Red Cross. The trustees termed Harriman's view a "misunderstanding" and said the Red Feather Fund did no soliciting.

The statement said the national disaster committee of the Red Cross "stated unequivocally" after the tornado that emergency Red Cross aid was "in the nature of an outright grant."

ADVERTISEMENT

Helps for Eyes

Everyone wants good, efficient eyes that will carry thru the day's work. Relax eyes from close work, look up frequently, focus on a distant point. Also bathe sore, tired, itching, irritated eyes with soothing LAVOPTIK Eye Lotion. 42 years' success. Praised by thousands. Get LAVOPTIK Eye Lotion today. Be delighted or money back. All druggists.

BERG'S SUPER MARKET GRAVOIS AT BROADWAY

WILL CLOSE EVERY MONDAY Starting June 28th

So that our employees can enjoy the same day off.

We will appreciate your cooperation and hope you will not be inconvenienced. Read our advertisement every Monday and Thursday in the Post-Dispatch.

QUIET KOOL
ROOM AIR CONDITIONER

¾ TON **$225.00** SPECIAL PRICE TO QUANTITY BUYERS

Come and Get 'Em!

Phone CE. 1-4944 TODAY • EASILY INSTALLED

OPEN UNTIL 9 P.M. EVERY DAY

NO DOWN PAYMENT—24 MONTHS TO PAY

Air-Conditioner Warehouse Sale Every Day!

BRAUDIS AIR CONDITIONER WAREHOUSE

1229 S. 2nd St. (2 blocks E. of Broadway and 2 blocks S. of Chouteau)

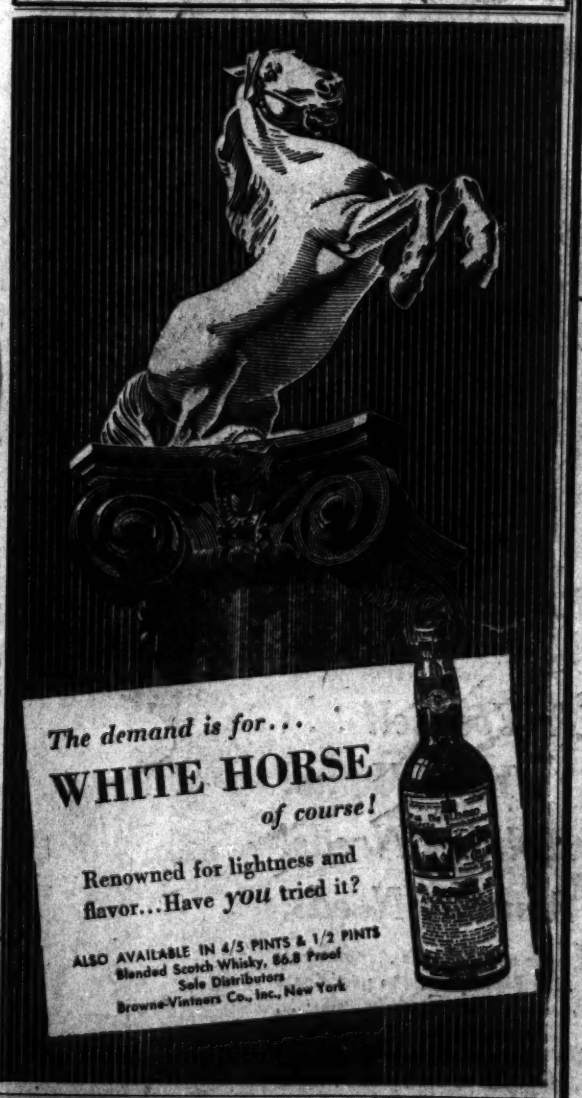

FAMOUS-BARR CO'S BASEMENT ECONOMY STORE

Downtown, 6th & Olive — *Comfortably Air-Conditioned* — Southtown, Kingshighway & Chippewa — We Give and Redeem Eagle Stamps

Teen Town
Sports Lane

Summer Special!

CARTWHEEL SKIRT

in favorite Cotton Baby Cord

5.98 Value — **3.99**

Summer dream-skirt in whirling unpressed rolling pleats in wafer-thin cotton baby cord. A real fan-fare of unpressed pleats that will ride high over your petticoat skirt. Blue, gray or tan. Sizes 24 to 30.

Mail and Phone Orders Filled.
On orders to be delivered in Missouri add 2% sales tax.
Famous-Barr Co.'s Basement Teen Town & Sports Lane Depts.—DOWNTOWN & SOUTHTOWN.

Shop Tonight in Southtown

STORE HOURS:

DOWNTOWN	SOUTHTOWN
Monday and Thursday 9:30 A.M. to 8:30 P.M.	Monday, Thursday & Friday 9:30 A.M. to 9:30 P.M.
OTHER DAYS 9:30 A.M. to 5:30 P.M.	OTHER DAYS 9:30 A.M. to 5:30 P.M.

SAVE ½ & MORE!

TERRY TOPS

In Sports Lane

2.98 to 4.98 Values

1.49 Each

Small — Medium — Large

- ✓ Classic Pull-Over
- ✓ Tent Shirt
- ✓ Carpenter Shirt

A. Stripe Pull-Over

Lime *Coral*
Turquoise *Black*
Navy

Close fitting cotton knit crew neck, sleeve bands and hip band.

B. Tent Shirt

White *Gold*
Maize

Long, easy-to-cover your swimsuit or shorts.

C. Carpenter Shirt

Maize Only

Smart handy pockets and cool boat neck.

ORDER BY PHONE Call

Mail and Phone Orders Filled
On orders to be delivered in Missouri add 2% sales tax.
Famous-Barr Co.'s Basement Sports Lane Dept.—DOWNTOWN & SOUTHTOWN

SPORTS LANE JUBILEE SALE!

MISSES' SWIM SUITS

Slight Irregulars of 6.98 to 8.98 Grades

3.99

Rayon faille [illegible] novelty rayon lastex in one piece styles. Many colors and styles included in group. Sizes 32 to 36.

Famous-Barr Co.'s Basement Sports Lane Dept.—DOWNTOWN & SOUTHTOWN

No-Iron Cotton Plisse Divided Skirt Dress

3.98 12 to 20, 14½ to 24½

Smart dress or culotte as it is also called. Suds loving cotton plisse in tattersall checks you never tire of and that need no ironing. Cleverly tailored yoke back style in colors of red/black, blue/black and Green/black combinations.

Mail and Phone Orders Filled
On orders to be delivered in Missouri add 2% sales tax.
Famous-Barr Co.'s Basement Wash Fashions Dept.—DOWNTOWN & SOUTHTOWN

Saturday!

Loomcraft Cotton Bouffant Petticoat

2.98 3 tiers to hold out your skirt!

A big one and beautiful! 3-tiered handsome wide skirted petticoat of Everglaze* cotton in rich embossed white on white cotton. Starched nylon net under ruffle. Small, medium and large, equal to 26 to 30 waist.

*Registered U.S. Patent Office

Mail and Phone Orders Filled
On orders to be delivered in Missouri add 2% sales tax.
Famous-Barr Co.'s Basement Lingerie Dept.—DOWNTOWN & SOUTHTOWN

FAMOUS-BARR CO'S BASEMENT ECONOMY STORE

DOWNTOWN ONLY

ORDER BY PHONE Call

Beacon Quick Gloss WAX With Applier

2.19 Value — **1.75** Complete

Half gallon Beacon non-rubbing wax for linoleum, asphalt, rubber tile, terrazzo or wood floors. Long handle applier included.

Beacon Wax & Dirt Remover

Cleans Floors Without Scrubbing! **1.10** Qt.

Amazingly effective on linoleum, wood, plastic, asphalt tile, rubber tile. Do not use on painted surfaces. You need only a few ounces in a pail of water!

Mail and Phone Orders Filled
On orders to be delivered in Missouri add 2% Sales Tax
Shipping Charges Extra Outside Our Standard Motor Delivery Area
Famous-Barr Co.'s Basement Grocery Point Dept.—DOWNTOWN ONLY

CONTRACTOR SUES 'BUSTER' WORTMAN

Bricklaying Firm Seeks $8585 for Work on Hoodlum's Home.

Frank (Buster) Wortman, whose refusal to tell a Federal grand jury his address last April resulted in spending 41 days in jail, faced more trouble over his Collinsville home with the filing yesterday of a suit for $8585 against him for unpaid brickwork.

The chief lieutenant of the East Side hoodlum, Elmer (Dutch) Dowling, likewise ran into trouble on his house in Collinsville when a similar suit for $10,343 was filed against him in Madison county circuit court. Both suits were filed by the Stephen Gorman Bricklaying Co. of St. Louis.

Last spring agents of the Internal Revenue Bureau became interested in how Wortman acquired his home at 2 Summit drive on the western outskirts of Collinsville. The home, estimated to have cost more than $50,000, was completed in 1952.

Agents inquiring into the costs found that the Gorman firm had not bothered to bill Wortman or his lieutenant. When Wortman became involved in the Federal grand jury investigation of labor racketeering in St. Louis his Collinsville home became a subject of controversy that led to jail for Wortman.

Asked by Assistant Attorney General Max H. Goldschein where he lived, Wortman declined to answer on the ground that it might tend to incriminate him. After 41 days in the St. Louis city jail he answered the question and was freed on bond.

The suit against Wortman alleges that the money is due for brickwork, labor and materials on the Collinsville home. The indebtedness is said to have been incurred between Sept. 12, 1951, and Nov. 6, 1952.

Dowling, who lived in the 4700 block of Prague avenue in St. Louis until last year, was sued for charges due on brickwork, labor and materials, incurred between Nov. 6, 1952, and March 11, 1953. The Dowling home is at 150 Hill Top drive.

Officials of the Gorman firm, which maintains offices at 4200 Clayton avenue, declined to discuss the suits, which were filed by Dan McGlynn, East St. Louis attorney.

PETROV TESTIFIES HE HAD AGENTS IN FOREIGN OFFICE

MELBOURNE, Australia, July 2 (UP)—Former Soviet secret agent Vladimir M. Petrov testified today that a Russian spy network penetrated the Australian Foreign Ministry.

Petrov, testifying before a royal commission investigating Communist espionage in Australia, said he had paid agents in the Foreign Office before he renounced Russia and asked for political asylum here.

He said he had paid out large sums of money for diplomatic secrets, particularly concerning Australian relations with the United States and Britain.

The names of the agents in the Foreign Office were not made public. Petrov wrote them on slips of paper and passed them to commission members. He said he once received a severe rebuke from Moscow for failure to get more information.

Senate OK's New Treasury Post.

WASHINGTON, July 2 (AP)—The Senate today passed and sent to the House a bill creating the new post of Under Secretary for Monetary Affairs in the Treasury Department. The job would be filled by W. Randolph Burgess, now a special deputy to Secretary of the Treasury George M. Humphrey.

22 REPORTED DEAD WHEN EARTHQUAKE HITS PHILIPPINES

MANILA, July 2 (AP)—Twenty-two persons were reported dead and scores injured today in an earthquake which jolted the central Philippines.

The provincial capital of Sorsogon bore the brunt of the quake. A police official there reported 20 persons dead and heavy property damage. Two others were killed at Legaspi City to the north.

Eighty per cent of the old buildings in Sorsogon, a city of 26,000, were destroyed, the Philippine News Service said.

The news service said 10 bodies had been recovered in Sorsogon and rescue crews were searching the ruins for more. There were 44 known injured there.

Landslides were reported between Sorsogon and Albay province to the north.

Charles S. Davis Dies.

CHICAGO, July 2 (AP)—Charles S. Davis, board chairman of Borg-Warner Corp., died in Paris last night, his office reported today. He was 77 years old.

Hey KIDDIES Ride the BIG BOAT Ask Mom now.
35¢ 3-12 yrs.
S.S. ADMIRAL

COMBINATION
Screen Rail & Bead
100-Lin. Ft. REDWOOD $6.00
Free Measuring and Estimating Service
ANDREW Schaefer MASITI
4230 W. Main Belleville
JE. 1-6868

Famous-Barr co.
DOWNTOWN, Sixth & Olive
CLAYTON, Forsyth & Jackson
SOUTHTOWN, Kingshighway & Chippewa
We Give and Redeem Eagle Stamps

shop and save!
tomorrow . . . Saturday
last day
of the Season's
Greatest Value Jamboree

GREAT STOREWIDE
JUBILEE SALES
DOWNTOWN • CLAYTON • SOUTHTOWN

Shop for Yourself . . .
Your Family . . . Your Home!
Save on 4th of July Holiday Needs!
Save on Vacation and Summer Needs!

Shop throughout every floor . . . Downtown, Clayton or Southtown . . . tomorrow . . . Saturday, July 3rd . . . the Last Day . . . the Last 8 Hours to participate in our great Jubilee Sales. And visit the Basement Economy Store, too . . . Downtown and Southtown! Practically every department in our three great stores abounds with super Jubilee Sales values for yourself, your family and your home. Come early, be here when the doors open at 9:30 a.m. . . . stay late, until the bugle sounds at 5:30 p.m. Join the crowds of bargain-loving Famous-Barr customers who will be shopping . . . and saving Saturday!

Our Clayton and Southtown Stores Open Tonight 'til 9:30
(DOWNTOWN STORE CLOSES TODAY AT 5:30 P.M.)
All 3 Stores Open Saturday 9:30 a.m. to 5:30 p.m.

Look for these JUBILEE SALES Jubilee Signs Throughout our Stores
. . . they'll guide you to thousands of Big Values!

ALL 3 STORES DELIGHTFULLY COOL and REFRESHING

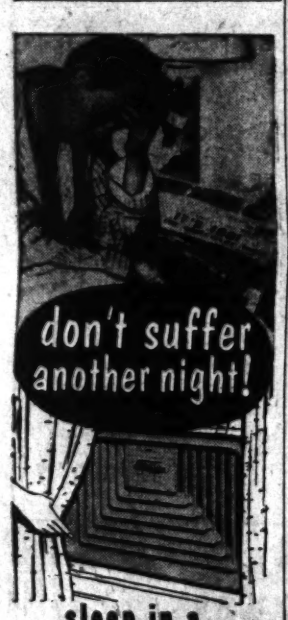

sleep in a Cool BEDROOM send a MITCHELL
ROOM AIR CONDITIONER TO YOUR HOME TODAY
It fits flush with the wall . . . takes no space in your room . . . operates super-quiet . . . and has cooling power to spare. Then, too, on moderately warm days (and nights) simply adjust to Nite-Cooling, only one of the many wonderful comforts you get with the *Single-Knob Weath'r-Dial Control*. Year 'round, you will enjoy using your Mitchell . . . it Dehumidifies, Filters, Circulates, Ventilates, Exhausts and, in addition, it gives you extra heat at no extra cost to take the chill out of the room in fall and winter. There's a Mitchell with all these health and comfort features for air conditioning your room.
Prices as low as $229.95 ½ H.P.
¾ H.P. ONLY $299.95
LAZAR & SONS
CENTRAL
2206 S. Broadway
PR. 1-7150
SOUTH
8632 Gravois
FL. 1-9000
NORTH
6725 W. Florissant
CO. 1-5525
Open Nites to 9 P.M.

Pentagon Thinks French Cannot Hold Hanoi and Should Fall Back To Haiphong Before Reds Strike

Washington Believes Hopeless Defense of Interior City Could Cost All of Northern Viet Nam, Predicts French Will Be Forced Out of Indochina Within 2 Years.

By BRIG. GEN. THOMAS R. PHILLIPS, U.S.A. (Ret.)
Military Analyst of the Post-Dispatch.

WASHINGTON, July 2.

OFFICIALS IN THE Pentagon whose business it is to follow developments in Indochina agree with the French statement that the decision to abandon part of the Red river delta was "extremely grave, but absolutely necessary."

Washington fears, however, that the pull-back of 13,000 troops from this area to improve the defense of Hanoi, Haiphong and the road, railroad and river communications between the port city and the capital of northern Indochina will be unavailing.

These officials fear that if, as appears to be the case, the French attempt to hold Hanoi, 65 miles northwest of Haiphong, and some of the territory north of it, their forces will be insufficient and Hanoi will be cut off by the Reds.

Hanoi, with a population swollen to 350,000 from a normal 150,000 by refugees, is important to defend for prestige as well as for trading purposes in the armistice negotiations in Geneva.

Its importance is appreciated here, but it is feared that the Reds will be able to cut easily the communications permanently (the rail line is cut every night and repaired and used in the daytime) and isolate and capture Hanoi. The troops that would be lost in Hanoi could reduce the total strength available to the French so that they might not be able to hold Haiphong.

Heart-Breaking Problem.

By trying to hold more than their forces are able, the French may lose everything they have in northern Viet Nam, whereas if they would evacuate Hanoi and withdraw to a beachhead around the port of Haiphong, they definitely could hold that, Pentagon strategists believe.

This is one of those terrible choices that men hate to make. In Washington, where it is not our possessions, prestige and lives that are at stake, it is easy to be objective, but in Hanoi, the French headquarters in northern Indochina, the problem is heart-breaking.

Hanoi is on the western side of the Red River, with only a single long bridge over the river and swamps between it and Haiphong. It could not be evacuated in a hurry. There are 5000 French civilians there, some Americans, 150 British and hundreds of thousands of anti-Red Viet Namese.

It was the scene of the massacre that opened the revolution Dec. 19, 1946. It could be the scene of another bloody orgy if it is captured by the Reds. The British have announced that they are prepared to evacuate British nationals by air if it becomes necessary.

U. S. Equipment in Danger.

New Red successes in northern Viet Nam will cause the loss of large quantities of American equipment to the Reds. This is no new experience. About one-third of the Reds already are equipped with American weapons furnished by the Chinese which either were captured from Chiang Kai-shek's armies or from the South Koreans in the early stage of the Korean war.

It looks now as if we were relieving the Soviet Union from the necessity of arming its satellites. Pentagon sources state that the United States has not stopped the shipment of arms and supplies to Haiphong. To do so would amount to pulling the rug out from under the French psychologically. It is a fair guess, however, that shipments are not being rushed.

One problem is that neither we nor the French know what they have and need. The arms and munitions are out of our hands when the French receive them and the French inventory is notable for its inaccuracy. So it is difficult to stop shipment while the French remain, when it might be that such a stoppage would contribute to their defeat.

Technicians Once Withdrawn.

The American technicians at the Tourane air base have not been evacuated. Tourane, however, is about 350 miles south of Haiphong and any danger there is not connected with events in the delta.

The technicians were withdrawn once and then were returned. This was covered up with talk of rotation of volunteers. The number has been reduced to about 200 from the original 350.

The Air Force technicians have not been too happy with their assignment. They went in with enthusiasm to do a job and clean up the mess made by the French of the American aircraft that had been supplied. The bases were littered with planes that could be put into the air with small effort. The French, however, had not made the effort or had not been able to, and got out a fresh plane instead of fixing up the one out of order.

The American mechanics found out the first day that the French closed down everything from noon until 3 p.m., for lunch and a siesta. The mechanics could not get into storehouses to get parts during this period, could not get transportation, could not get anyone on the telephone. They finally had to give up and slow down their efforts since the French, the Americans decided, did not seem to know there was a war on.

Thinks Saigon Can Be Held.

It is believed in the Pentagon that the French can hold Saigon and much of Cochin China, the big southern province of Viet Nam, for a time. It is feared, however, that regardless of the nature of any settlement that may be reached with the Reds —whether it is a territorial division or a part in the government—that the French will be forced to leave Indochina within 18 months or two years.

The Reds are demanding in the negotiations in Geneva that the states of Laos and Cambodia be neutralized. They are apparently willing to agree to withdraw the Vietminh troops if French troops are withdrawn. This would leave these two states subject to Communist penetration and domination. If an attempt were made to include them in a regional defense alliance they would be occupied at once.

All these events were foreseen before the fall of Dien Bien Phu and this was why Adm. Arthur Radford, chairman of the Joint Chiefs of Staff, was trying so hard before Dien Bien Phu to make joint arrangements with the British to save it.

It is still believed in the Pentagon that the more distant consequences, the loss of all Southeast Asia and of Japanese arrangements with Red China, will follow.

ALSOP

Bunche Loyalty Hearing Transcript To Justice Dept. for Perjury Study

Negro Leader Cleared, Testimony Against Him Flatly Contradicted.

By JOSEPH and STEWART ALSOP
(Copyright, 1954.)

WASHINGTON.

THE transcript of Dr. Ralph Bunche's loyalty hearing has been officially referred to the Department of Justice for investigation of possible perjury by Dr. Bunche's accusers. This action, without known precedent in the history of governmental loyalty and security cases, was taken by the chairman of the International Organization Employes Loyalty Board, Pierce Gerety. This board is the special group set up by the Civil Service Commission to test the loyalty of American employes of the United Nations.

The board heard the case of Dr. Bunche some weeks ago. The six members unanimously found that there was "no doubt as to the loyalty" of the eminent Negro leader and chief American member of the United Nations secretariat.

The case is given great additional interest by the fact that Dr. Bunche's accusers, ex-Communists Manning Johnson and Leonard Patterson, are both on the payroll of the same department that is now to investigate them.

Manning Johnson is a leading member of the group of informers and professional witnesses the Justice Department maintains under the classification of "consultants to the Immigration and Naturalization Service." Leonard Patterson is a lesser figure in the same group.

Background of Case.

The story of the Johnson-Patterson accusation, and of how it was refuted to the complete satisfaction of the loyalty board, has never been told.

The story revolves around a conference on Negro problems held at Howard University, in Washington, in 1934. Dr. Bunche's chief accuser, Manning Johnson, who was a Communist from 1930 to 1940, testified that the Communist party's National Negro Commission met in New York shortly before the Howard University conference.

According to Johnson, the Communist National Negro Commission decided to seize upon the opportunity presented by the Howard University conference to gather American Negroes into the "popular front movement"—a strong feature of the party line of the period.

Johnson swore that another Communist, James Ford, said in New York that Bunche was a "comrade" who would be "useful." He stated further that when the conference was held in Washington, Ford introduced Bunche to him with the phrase, "Comrade Bunche, meet Comrade Johnson." Finally, Johnson asserted that after the Howard University conference, the same James Ford had again described Bunche as an "undercover" member of the party, and had even complained of Bunche's "deviations."

One Specific Allegation.

So much of Johnson's testimony was essentially hearsay, and thus not subject to effective final refutation. But on one point, Johnson became more specific and opened his testimony to independent check. He swore that he, James Ford and Bunche jointly attended a strategy meeting of eight or 10 top Negro Communists that was held during the Howard conference.

He admitted that he did not remember much of what passed at the meeting. But he was extremely positive that Bunche was there. He asserted firmly that it was a purely Communist get-together. And he stated, again quite positively, that the strategy meeting had been held at the Florida avenue office of a Negro organization of that era, the Joint Committee on National Recovery, which was acting as co-sponsor of the Howard University conference.

Leonard Patterson generally corroborated this testimony of Manning Johnson, but in much more careful terms. For example, he described Johnson's informant, James Ford, as a "scoundrel" and a "braggart," who liked to impress the Communist party leaders with his effectiveness as a recruiting officer, and was always given to name-dropping to prove it.

To the less specific accusations of Johnson and Patterson, Dr. Bunche replied, also under oath, that he had indeed served as director of the Howard University conference in 1934. But he stated that this was a non-partisan meeting, which had heard speakers of all political colors. He flatly denied any share in guiding the conference towards a Negro "popular front movement." And he said that he could not remember any meeting with an introduction to Johnson, whom he only vaguely recalled as a reputed labor organizer.

RALPH BUNCHE

—International News Photo.
MANNING JOHNSON

A popular front-type organization, the National Negro Congress, did in fact grow out of the 1934 conference at Howard University. But Dr. Bunche testified that he had always strongly opposed the National Negro Congress. Later, he said, he tried to attend an annual meeting of the congress as a reporter for Dr. Gunnar Myrdal's "American Dilemma" study of the Negro problem in this country. His opposition to the National Congress was so well known that the congress leaders sought to eject him despite his purely reportorial capacity.

There were other points in the Bunche testimony that damaged Johnson in the eyes of the loyalty board. For example, Bunche showed that he had published articles attacking the Communist party in the period when Johnson said he was following the party line. Again, Dr. Bunche read off a list of all the American Negro leaders he could bring to mind, and Johnson boldly characterized every one of them as party members, fellow travelers or plain suckers, with the sole exception of Altheus Hunton, who served as counsel for the top Communists in the New York Smith act trial.

Surprise Witness.

The real climax of the drama was provided, however, by Dr. Bunche's surprise witness. This man, whose name will not be given for reasons that will become apparent, had been a close friend of Bunche since college days, until the period of the Howard University conference. They had then quarreled because the friend strongly supported the "popular front movement" whereas Dr. Bunche fought it; and they had not spoken to one

Continued on Page 12, Column 3.

FLEESON

Grave Choice On Red China Up to President

He Must Challenge Knowland or Accept Senator's Policy.

By DORIS FLEESON
(Copyright, 1954.)

WASHINGTON.

THE fat is in the fire with respect to President Eisenhower's efforts to temporize with the perilous and pressing differences between this country and its major European allies.

It appears not impossible that a chain reaction will start which will force the President either to abandon his China policy or risk the loss of the Anglo-French alliance.

Three powerhouses of Republican support—the Henry Luce publications, the Wall Street Journal and Senate Majority Leader William Knowland—in various ways have called for a showdown on the situation which has so clearly been developing in world diplomacy.

That situation is that the British and French are headed toward a peaceful co-existence with Russia, of which the corollary almost surely will be the admission of Red China into the United Nations. The question which in effect is being put to the President is: What are you going to do about it?

Senator Knowland, speaking in the Senate, bluntly put China first. He said that if Red China were admitted to the United Nations, he would resign his post as Senate leader and work to get this country out of the U.N.

Luce, it appears from Time magazine, would also prefer going it alone to abandoning Nationalist China. The Wall Street Journal, much more reserved, did not give its own answers but it demanded an end to present "sham optimism" and an inquiry into what current realities portend for America's alliances.

The curbstone reaction in the Senate supported Knowland, who spoke without advance warning of his intentions.

Unquestionably, the President is now faced with the greatest issue of his presidency, short of war. He has to make up his mind among cruel risks, and face the possibility of a break-up of those European alliances into which so much blood and treasure have been poured and which once saved the free world.

He cannot afford to wait to take his position. So long as he does not speak forcefully and plainly, he will be permitting the Senate leader to set the pattern for his party. He must challenge Knowland or accept the Knowland policy.

There has been some feeling in the Senate that the White House had hoped quietly to drift into the position where siding with Britain and France, and acceptance of co-existence and of Red China, would be inevitable, natural and necessary. If that illusion was ever held by the Administration, it now appears doomed.

GALLUP POLL

Smoking Habits Affect Opinions On Cigarettes' Link to Cancer

Former Smokers and Non-Smokers Think Practice Causes Disease — Heavy Smokers, However, Are Skeptical.

By GEORGE GALLUP
Director, American Institute of Public Opinion.

PRINCETON, N.J., July 2.

WHILE the American public generally is disposed to believe that cigarette smoking is one of the causes of lung cancer, a nation-wide survey by the Institute shows that a person's smoking habits have a lot to do with his views on the subject.

Here is the vote of the general public, including cigarette smokers and non-smokers:

"What is your own opinion—do you think cigarette smoking is one of the causes of lung cancer, or not?"

	Yes	No	Undecided
NATIONAL —	41%	29%	30%
Men — — — —	39%	32%	29%
Women — — —	43	27	30
Prof. & Bus.—	45%	25%	30%
White-Collar —	39	31	30
Farmers — —	43	23	34
Manual W'k'rs.	36	36	28
Housewives —	44	26	30

That's the story for the general public.

Analysis of the survey results by cigarette smokers and non-smokers discloses the following highlights:

The group most convinced that there is a correlation between smoking cigarettes and lung cancer are former cigarette smokers who have given up the habit.

The group next most convinced are those who have never used cigarettes at all.

"Heavy" smokers — those who smoke a pack a day or more—are most inclined to believe there is no connection between cigarette smoking and lung cancer, the survey finds.

Interviewing in the survey was completed just before the announcement of the American Cancer Society's study which found that cigarette smokers die sooner than other men aged 50-to-70 and that they die mainly from heart attacks and cancer.

The cancer society's study shows the death rate—from all causes—among cigarette smokers to be up to 75 per cent higher than that of men in this age group who never smoke.

For men who smoked a pack or more of cigarettes a day, the death rate from heart disease and cancer is at certain ages double that of non-smokers.

How do men in this age group view the possible connection of smoking and cancer?

The vote on today's survey question:

SMOKERS, Men 50 to 70	Yes	No	Undecided
50-59 years	33%	36%	31%
60-69 years	29	42	29
NON-SMOKERS, MEN 50 to 70			
50-59 years	53%	13%	34%
60-69 years	63	12	25

Other highlights in today's survey, with results based on the nation-wide sample of adults of all ages, follow:

ALL ADULT NON-SMOKERS	Yes	No	Undecided
Never smoked	48%	29%	23%
Formerly smoked cig'et'es	54	19	27

And here are the views of present smokers, classified according to quantity of cigarettes smoked a day:

ALL ADULT SMOKERS	Yes	No	Undecided
Less than a pack a day	32%	39%	29%
Pack a day	29	43	28
More than a pack a day	29	44	27

KOREAN ASSEMBLY REFUSES TO OK NEW RHEE CABINET

SEOUL, July 2 (AP)—South Korea's newly-elected National Assembly today handed President Syngman Rhee a stiff and unexpected rebuke by refusing to confirm his new Cabinet.

Many of Rhee's own party Liberals bolted to join Independents and Democratic Nationalists in withholding confidence from the new slate of ministers.

The vote was 98 for the Cabinet and 74 against, with 10 abstaining, nine votes invalid, and 12 absent. The 98 votes were four short of the absolute majority, 102, needed for Cabinet confirmation in the 203-seat Legislature.

The attack on the new ministry was led by Rhee's two strongest political enemies in the opposition Democratic Nationalist party—former Assembly President P. H. Shinicky and Chough Pyong Ok. They were particularly critical of two holdovers from the previous Cabinet.

Under the constitution, newly-named Prime Minister Pyun Yung Tai, just promoted from foreign minister, must submit a new Cabinet approved by Rhee.

Selassie in 'Perfect Health.'

NEW YORK, July 2 (AP) — Emperor Haile Selassie of Ethiopia has been found to be in "perfect health" by doctors at Presbyterian Hospital. He left the hospital yesterday after a general checkup. He has been in the United States for four weeks.

THREE CANADIAN CABINET MINISTERS QUIT THEIR POSTS

OTTAWA, July 2 (AP)—Three Canadian cabinet ministers resigned yesterday. Their resignations, long expected, reflected no instability in Prime Minister Louis St. Laurent's Liberal party.

Resigning to take other jobs were:

1. Defense Minister Brooke Claxton, who will become vice president and Canadian branch manager of the Metropolitan Life Insurance Co. of New York. Ralph Campney, Associate Defense Minister, succeeds him.

2. Finance Minister Douglas Abbott, who becomes a justice of Canada's Supreme Court. Immigration Minister Walter Harris takes over the Treasury.

3. Transport Minister Lionel Chevrier, who becomes chairman of Canada's St. Lawrence Seaway and Power Project. His cabinet job will be filled by George Marler, former Liberal leader in Quebec.

U.S. Tourists Enter Guatemala.

TAPACHULA, Mexico, July 2 (AP)—The first United States tourists to enter Guatemala since it reopened its border yesterday crossed into that country last night. They were Erastus Corning III, of Albany, N.Y., and Harry Babbitt, of Galesburg, Ill. They were granted eight-day tourist visas by the Guatemalan consul here.

OPEN ON SATURDAY
SEE GARAGE DOORS DISPLAYED AT OUR SHOP
All Types — All Sizes
Morgan Door & Hdwe.
1018-24 Hodiamont PA. 5-3400

SLOANS — FOR COMPLETE & BEAUTIFUL SUITES SEE THEM TODAY — BEDROOMS
5619 DELMAR PA. 1-3580

HILL-BEHAN LUMBER CO. — FIRST FOR "DO IT YOURSELF" MATERIALS

Special Offer
ALSCO FULL ¾ TON Air-Conditioner
LAST SHIPMENT JUST ARRIVED
Phone MO. 4-9266

YOU CAN'T MISS WITH RUBBER SATIN
• Easy to Apply
• Dries in 30 Minutes
• No Painty Odor
jay Wise PAINTS
FREE DELIVERY CITY & COUNTY
TWO STORES
Midtown 5638 DELMAR FO. 7-4711 | Clayton 34 N. BRENTMOOR PA. 7-1954

Your Friendly Bank
UNITED BANK
BROADWAY and WASHINGTON
Member Federal Deposit Insurance Corp.

Your Key to Home Beauty is—
COOK'S New COLOR CENTER
At Your Neighborhood Cook Paint Dealer

Frigidaire ROOM AIR-CONDITIONER
SOLD OR RENTED AT LOW COST
Systems applied to purchase, if desired
Air Guard FR. 1-2982
2939 OLIVE

at Central Hardware

Sale! WINDOW-FAN

"GENERAL ELECTRIC" MOTOR! 20-IN. 3-SPEED!

$49.94 Value! Sale!

36.66 EASY TERMS
NO INTEREST! NO CARRYING CHARGE!

SEE IT TONIGHT! At Our Kingshighway Store And Our Wellston Store!

"Master-Service" fan sold exclusively by us! Each fan has a written guarantee—so you know it's good. Safety protective blade guard. Adjustable steel side panels fit all windows from 29½ to 39½-in. wide. "G-E" motor is rubber mounted to cushion noise and vibration. Beautiful ivory finish blends with any color scheme.

PHONE ORDERS EV. 3-2070
TOLL PHONES Call Enterprise 811 TOLL FREE!

2-WAY Outdoor YARD LIGHT

Complete With 150-W. Flood Bulb! 3.98

It's weatherproof! Swivels in any direction. Has 6-ft. electric cord. Has both a wall mounting bracket and a stake for sticking light into the ground.

DRIER-OUTER!
DRIES OUT DAMP BASEMENTS! STOPS MILDEW AND MUSTY ODORS!

"DOWFLAKE" CHEMICAL 25 Lbs. 98¢ | 100 Lbs. 3.49

THE "DRY-OUT" UNIT 1.89
Less Chemical
Just place "Dowflake" chemical in the dry-out unit—and it wrings the moisture from the air.

5-IN-1 TOOL HOLDER
ATTACH IT ANYWHERE
Handy gadget to keep rakes, hoes, spading fork, etc., where you can find them. Also holds brooms, mops, dusters, etc. Attach it in your basement, garage, porch—anywhere!
98¢

MIXES HOT & COLD WATER!
1.39
Hot and cold mixer attaches to any present faucet. Mixes water to any desired temperature.

ALUMINUM CHAIRS

• Saran Plastic Seat and Back!
• Weatherproof! Sunproof! and Waterproof!
• Aluminum Re-Tite, Non-Sag Sturdy Frames!
• Folds Easily! Weighs Only 4 pounds. Easy to carry!
• The Finest, Most Comfortable Chair You Can Buy!

Reg. $11.98 SALE 7.98

BIG COLORFUL UMBRELLA
Deep green or red, umbrella fitted in aluminum, and has vinyl fringe. Has 7½-foot white string decorative fringe.
15.95

OUTDOOR LAWN TABLE
42-in. table beautifully white enameled. If umbrella is not used the hole in table is covered with cap.
15.95

Shower On Stand
6 feet tall and stands by itself—no need to fasten it to wall! The big shower head is aluminum. Use it in the basement as well as on the outside, attaches to your garden hose!
3.59

CENTRAL HARDWARE
811 N. 6TH ST. 1616 S. KINGSHIGHWAY 6250 EASTON AVE. 4200 N. UNION

NITE SHOPPERS!
OUR KINGSHIGHWAY STORE OPEN TONITE & TUESDAY NITE
OUR WELLSTON STORE OPEN TONITE AND SAT. NITE
OUR DOWNTOWN STORE OPEN TUES. & THURS. NITE

ST. LOUIS POST-DISPATCH
Founded by JOSEPH PULITZER
December 12, 1878
Published by
The Pulitzer Publishing Co.
Telephone MAin 1-1111 — Address 1111 Olive St. (1)

THE POST-DISPATCH PLATFORM

I know that my retirement will make no difference in its cardinal principles; that it will always fight for progress and reform, never tolerate injustice or corruption, always fight demagogues of all parties, never belong to any party, always oppose privileged classes and public plunderers, never lack sympathy with the poor, always remain devoted to the public welfare; never be satisfied with merely printing news; always be drastically independent; never be afraid to attack wrong, whether by predatory plutocracy or predatory poverty.

JOSEPH PULITZER.

April 10, 1907.

Friday, July 2, 1954

LETTERS FROM THE PEOPLE

Voltage Fades Away

To the Editor of the Post-Dispatch:

For the sake of efficiency it is necessary that a public utility company monopolize the area it serves. But the absence of the competitive driving force breeds decadence.

I quote an experience I have had with the Union Electric Co. to illustrate my point.

We have been recently experiencing malfunctioning of our electrical appliances — air conditioners panted away listlessly, refrigerators defrosted against our wishes, television pictures grew smaller and smaller.

Our complaints to Union Electric were met with stock denials of responsibility. We were told that our houses are old and that our house wiring is inadequate to carry new and increased demands.

They suggested the installation of additional circuits.

It appeared to me that the distribution system in the local area was being overloaded. I asked that tests be made to determine responsibility for the condition.

These tests were conducted. At 8:30 p.m. on June 22, Union Electric was delivering the shocking sum of 98 volts of 60 cycle alternating current to my house.

The fact that they promised to remedy this situation and did so on June 26 after continued prodding is almost excusable.

The fact that the situation existed in the first place is an indication of how an organization can slip in the absence of healthy competition.

Certainly no competitive business firm can long afford to practice this unsound policy of — "The Customer Is Always Wrong."

Old house wiring sometimes breaks down or shorts out, but old power companies don't die—their voltage just drops down and down and down. BERNARD LEE.

University City.

That It Is!

To the Editor of the Post-Dispatch:

When you folks say grass is growing on Twelfth boulevard we begin to wonder just what kind of grass it could be. You wouldn't live in a pent-house on the twenty-fifth floor somewhere and call that pest we are all fighting, namely water grass, grass?

To you I say, "That's grass?" Well, it's green anyway.

EMIL EHRLACHER.

Visiting a Park

To the Editor of the Post-Dispatch:

We visited Chain of Rocks Park the day before the recent tragedy in the swimming pool there. It is, I might say, one of the cleanest parks I have ever seen.

At the entrance we noticed a new ambulance and an attendant who seemed to take great pride in his job. He explained and showed us all the features of this ambulance. He also showed us an inhalator. He listed all his qualifications in relief and rescue work. We were impressed by the fine equipment.

I have never seen or heard of an amusement park having its own ambulance ready at all times. A management which provides such fine safety equipment should, we feel, be commended.

MRS. NATHAN WOLFF.

Did It?

To the Editor of the Post-Dispatch:

"Consistency, thou art a jewel." The *Post-Dispatch* continues to back the losers. First, it was Stevenson, then Oppenheimer, and now I notice that your side took a thorough trouncing in Guatemala.

JOHN TIVNAN.

Standards of Conduct

To the Editor of the Post-Dispatch:

I understand that a Senator named Joe is indebted to "an Indian named Charlie" for his standard of personal conduct.

According to Charlie " . . . if one was ever approached by another person in a not completely friendly fashion, one should start kicking at the other person as fast as possible below the belt until the other person was rendered helpless. . . ."

As I tried to evaluate this philosophy, I wondered in what way "Charlieism" was superior to Communism. I still wonder!

I don't want to appear self-righteous or "holier than thou," but I have one sincere conviction that I would like to state regarding the maxim of the Senator. Our nation would be a lot healthier if folks, especially our officials, would pay less attention to the "Indian named Charlie" and a little more attention to a Hebrew named Jesus.

JEWEL R. JOHNSON.

From Five Floors Up

To the Editor of the Post-Dispatch:

It made my blood boil with anger to read about the dog that leaped to its death from the fifth floor of a Washington University Medical School building.

This friendless, terrified, bewildered animal that was being kept for "experimental purposes" inadvertently found a quick merciful death in its attempt to escape, and a release in oblivion from the torture that awaits the other pitiful forsaken animals who face vivisection and eventual death over a period of weeks and months. LEO NEWMAN.

Atomic Power for Peace

At the war's end, Americans felt like the original, unchallengable cocks of the walk. Their Government had the atomic bomb, hadn't it? And the making of it was a secret, wasn't it? And who would be mad enough to attack a country in possession of this weapon? Look at Hiroshima. Look at Nagasaki.

But in spite of all the gumshoes, this feeling of security did not last long. Only a few years after atomic fission had been demonstrated under the grandstand at the University of Chicago came the news that the Russians also had mastered the trick. The technically advanced British, of course, also learned. And now comes word that China soon will be splitting the atom. How quickly we lost that unchallengeable position!

Meanwhile a different atomic race has been started. Marquis Childs, a Washington correspondent of the *Post-Dispatch*, told about it last Sunday. This is the race for the application of atomic fission to peaceful purposes. There may be an even bigger prize for the winner of this race than there was in the military contest.

Atomic energy may light homes, heat ovens, drive machines and work chemical miracles. Eventually it may do these things at an insignificant cost. And how impressive would be the position of the nation which could help other peoples to a better life by this new source of power.

This is a race, however, which the United States has hardly entered. Robert LeBaron, chairman of the Military Liaison Committee of the Atomic Energy Commission, and William C. Foster, president of the Manufacturing Chemists Association and former Deputy Secretary of Defense, have been urging that the United States lease at least relatively small quantities of its growing stockpile of fissionable material for peacetime uses.

David Lilienthal, when he was chairman of the Atomic Energy Commission, dreamed out loud before many an audience of the day when AEC products would be available not only for bombs but also as tracers in hospitals and laboratories, and as sources of power.

That day is coming—perhaps much faster than we guess. The British already have reason for saying that they are ahead of us. And would not the peacetime use of the atom be even more valuable than its military application to a backward country like China? Or even Russia? And could the Communists not develop the most impressive influence over backward nations which they might make beneficiaries of this boon?

This is the race in which men like LeBaron want us to step up our pace. There are obstacles, but none that should prevail. There is the argument that the Government should not give away what it developed at the cost of so much of the people's money. Leasing—or some other arrangement— is the answer to that. Then there is the legislation based on the notion that we alone know how to split the atom. That is out of date and should be revised. A start is the decision of the Senate-House Atomic Energy Committee in favor of private patents for non-military applications of atomic power.

And then there are personalities. Senator Bricker feels that just about every detail of the use of atomic material should be up to Congress. Admiral Strauss has his ideas of how the Atomic Energy Commission should be run. And so on. Well, there probably will be personalities so long as there are persons. But men of honesty and good judgment have always been able to cope with them.

The big point is that the gun has been fired for a second atomic race. And so far it looks as if the United States is being left at the post.

How They Lined Up

The Eisenhower Administration won a notable victory in the House in the passage of the mutual security—or foreign aid—bill by a vote of 280 to 123. That was better than 2 to 1. Here is how it was achieved, that is, the way in which the members of the two parties supported the President's request:

	FOR	AGAINST
Republicans	118	75
Democrats	161	47
Independent	1	

Good Work in the Schools

The mean, narrow and too often unhappy aspects of School Board politics in St. Louis have a tendency to steal public attention away from the achievements of the schools themselves. That is too bad. Citizens who are only dimly aware of the schools, or perhaps see them through a haze of politics, are not likely to provide the support the system must have.

A good example of the kind of thing the professional educators have been doing quietly and without fanfare is their work with pupils needing special help in such basic skills as reading, writing, spelling and arithmetic. Starting with classes in five schools in 1953 the program has been expanded until it now includes 37 schools; it will be offered in 54 next fall.

Classes are small, averaging 18 pupils as compared with about 40 in most regular rooms; they concentrate on fewer subjects, and the teaching is of a high quality. As would be expected, pupils are progressing at a rapid rate—twice as fast, in fact, as had been hoped for.

This special help is expected to reduce the amount of remedial work required at higher educational levels, and perhaps even cut the type of delinquency that is grounded in scholastic insecurity. The very fact that such classes exist in St. Louis is a potential gain for every new child in the system. It also is a tribute to those who originated and direct the program.

Eliminating a Bit of Plum Pie

The Air Force has asked each of the nation's 531 Senators and Representatives in Congress to nominate up to 10 candidates for its "West Point of the Air" which is to be built near Colorado Springs, Colo. While there could be 5310 nominations, the school is to accept only 300 cadets when it opens next summer in temporary quarters at Denver. Later the entering classes will run from 600 to 800. A rigorous system of state elimination examinations will determine which of the expected many nominees will win the relatively few cadetships.

This will be somewhat different from the usual method of appointment by Congressmen of midshipmen to Navy's Annapolis and of cadets to Army's West Point. A few Congressmen base their appointments to these two academies on a preliminary competitive test, the youth receiving the highest mark then having only to pass the standard physical and mental examinations for entrance. Some Congressmen misuse nominations to pay off political debts.

The Coast Guard has the best method of selecting cadet material. On a purely competitive basis it appoints 250 cadets annually to its academy at New London. Congressmen do not enter the picture at all. Any number of youths may take the competitive examinations and the 250 making the highest grades automatically become cadets providing they pass their physical and aptitude tests. The Air Force might well have emulated the Coast Guard in its method of choosing cadets—but possibly the Air Force feels it is good psychology to let the Congressmen get a tiny bit of political plum pie out of the "West Point of the Air."

Knowland's Newest Threat

Senator Knowland declares that if the day ever comes when Communist China is admitted to the United Nations, he will resign as Republican floor leader of the Senate.

Whether this should be taken as a threat or a promise depends on the point of view. Some Americans who regard Senator Knowland as a rather dangerous blunderer in delicate matters of foreign policy—who remember, for example, that he single-handedly almost succeeded in wrecking the Korean truce—may consider that a change of Chinese representation at the U.N. might be almost worth while if it brought some other Senator to the G.O.P. leadership.

The Californian's purpose in resigning, so he says, would be to free himself for a crusade to terminate American membership in the United Nations in the event that the Peiping regime were admitted. In other words, his latest outburst must be construed as blackmail two ways—political blackmail against the Administration, and diplomatic blackmail against the United Nations. He has given notice that if either the Administration or the U.N. dares to disagree with his own opinions on this question, he will endeavor to organize massive retaliation.

Is this really the way to make a Senator's influence count in the national counsels, and the nation's influence count in the world? Does Senator Knowland have so little faith in the language of persuasion that he feels compelled to resort to the language of force? Does he fear that he cannot win the argument over Chinese representation in the U.N. on its merits, and that he must therefore threaten to blow up the U.N. unless it bows to his views?

The recognition of Communist China and its admission to the U.N. are highly controversial questions on which nobody is required to agree with anybody else. Senator Knowland is fully entitled to his own opinions. But as it would be wrong to dynamite the Senate chamber unless that body followed his advice, so the Senator is using unfair methods when he threatens to wreck the U.N. unless he gets his way.

Behind the Tax Fanfare

A key provision of the Eisenhower Administration's tax revision bill has been junked in a hasty runout in the Senate, 71 to 13. This was the section that would have provided a 5 per cent tax free allowance on income from stock dividends.

Senator Dworshak put very bluntly the reason for the G.O.P. abandonment of the White House and Treasury position. The Idaho Republican, who is a candidate for re-election, said: "This is not the time for it, when we cannot do anything for the wage earner."

The reference to the wage earner was to the defeat of the two exemption amendments. One was cooked up almost overnight by the Republican leaders to counter that of the Democrats. Each sought to increase personal exemptions in calculating individual income taxes.

This means there is no prospect of a new tax cut for either the wage earner or the stockholder, except the allowance of the first $50 in dividends as tax free. The Treasury stands to keep on getting revenue that it doubtless will need in the uncertain state of the world.

One aspect of the tax bill that should have been changed and seems to be going through without the slightest alteration is that which continues to allow the oil companies 27½ per cent depletion. Republican Senators Williams of Delaware and Aiken of Vermont and Democratic Senator Douglas of Illinois all worked to get amendments through reducing the allowance. Senator Douglas tried to distinguish between the little oil producer and the big magnates, such as have developed in Texas.

The three Senators could not even get a record vote on their amendments. Such is the lubricating quality of oil in politics!

On the Rio Bravo

Nobody knows for certain how many Americans and Mexicans died in the flood on the Rio Grande, which to our southern neighbors is the Rio Bravo. Called by either name, the river is normally placid and often nearly dry. Its slow course through arid country explains why a flood could surprise the valley and cause the worst natural disaster of border history.

Most of the dead and most of the misery are on the Mexican side. At Piedras Negras alone, 15,000 are homeless and many are dead in the adobe rubble of their homes. And right there is a challange to the generosity and friendship of the North American people. We hope that the American Red Cross, the United States Public Health Service and other agencies will be able to cross the frontier and help the Mexican people as well as our own in this disaster.

The Good Neighbor policy has been in trouble south of the border, principally due to neglect to the north. There on the Rio Bravo is an opportunity to be as neighborly as humanly possible.

Water for St. Louis County

County Supervisor Mathews is right in asking that the Public Service Commission act to assure an adequate water supply in St. Louis county in the future. The commission should see to it that St. Louis County Water Co. increases its capacity not only to meet the expected needs of a growing territory, but to provide a safety factor over and above that level.

The difficulty in the county stems not from a shortage of the raw material, but from a lack of pumping and other facilities necessary to treat and deliver it to the householder. This is a direct result of the fact that the company has consistently underestimated prospective demands and so underbuilt its plant.

The construction program recently announced by County Water would bring total capacity up to 103,000,000 gallons daily by next June 15. The firm believes that would eliminate the possibility of a shortage next summer, and it may be right. Indeed most county residents will be hoping against hope that it is right. But the prospective capacity of next June will be only about 3 per cent above anticipated consumption. Is that a sufficient safety margin?

It is doubtful if much can be done now to increase next June's capacity much above the 103,000,000-gallon figure because of the time required for new construction. But beginning in 1955 there should be no reason for County Water ever again to be caught short—no reason that is, so long as the Public Service Commission looks to the public interest and requires that more than enough plant is constructed.

"NONSENSE—WE NEVER FELT BETTER IN MY LIFE"
—From The Washington Post.

That Elusive China Policy

The Mirror of Public Opinion

In spite of differences between Britain and America and opposition here to Mr. Eden's plan for Asian Locarno, idea offers practical possibilities; non-aggression pacts would make India and other neutrals guarantors against any Red aggression.

William H. Stringer, Chief of the Washington Bureau, The Christian Science Monitor

The most difficult issue confronting the Anglo-American conferees at the White House was policy toward the rising giant of Communist China.

For many years, and even through the Korean war, Britain and the United States were able to agree to disagree about Red China—to go their separate ways on that issue while concerting action on the other world fronts. But now, with the collapse of France's defenses on the southern perimeters of this expansionist nation, and with Red China's subtle and successful game at Geneva and New Delhi, the West is having to readjust its estimates of this vast and populous ally of the Soviet Union.

Anthony Eden

A weekend at the White House can hardly hope to compose differences which have been widening ever since American-supported Chiang Kai-shek was driven from the Chinese mainland. Is it possible, however, to see where joint policy might be formulated and followed?

Generally speaking, the British attitude toward Red China seems either naive, foolhardy, or downright commercial to many Americans. Yet London's China policy is supported by majorities in both of Britain's major political parties.

What is Britain's attitude? London believes that China can one day be detached from its present close alliance with and reliance on the Soviet Union. And that it ultimately will get over its expansionist fervor. London believes, furthermore, that Britain can usefully trade with Red China, and so can other Western nations.

This commerce would, of course, help the manufacturing British, but London believes it would also help China—help China to see that it could obtain machine tools and other sinews of industrialization elsewhere than in Moscow. London believes that the Red Chinese leaders are even now slightly miffed because China has to rely on hard-bargaining Moscow for its industrial equipment. Trade would be used to erode the Moscow-Peking alliance.

Finally, Britain also believes that a defense line should be organized in Southeast Asia, a NATO of the Orient to make certain that Communist China pushes no further than Indochina.

The American attitude, except for point three, is far different. To many Americans, Red China is bent on conquering Asia, piece by piece, and hardly will forsake its Soviet alliance when two can aggress more successfully than one.

Communist China, it is argued, must be kept industrially weak—even blockaded if possible—so that one day we won't wake up to discover that the combined industrial potential of the Soviet bloc exceeds the combined potential of the free world.

The third British objective—Mr. Eden's willingness to develop a NATO and draw a line in Southeast Asia—proposes, beside a defensive alliance, a kind of Southern Asia Locarno—a mutual round-robin nonaggression pact which would embrace the Southeast Asia alliance, the Communist bloc in Asia, and—be it noted—apparently also these influential "Colombo" nations of Asia: Indonesia, Burma, Ceylon.

Immediate reaction in Congress, of course, has been that a nonaggression pact with the Communists wouldn't be worth the paper it was written on. Moreover, it might be a first step to recognition of Red China.

But a point which has received very little attention is the fact this kind of all-Asian Locarno would make India, Burma and the other "neutrals" of Asia in fact guarantors against future Chinese aggression.

An Asian Locarno actually would engage the influential weight of opinion in India and other neutralist nations—India whose Prime Minister Jawaharlal Nehru has just had his friendly chat with Chou En-lai—in the business of keeping Red China in line. For India, like the other signers of this nonaggression pact, would have to come to the rescue if any signatory were attacked by Communist China.

This Locarno proposal has its drawbacks—such as "is infiltration aggression?"—but it constitutes that portion of the British willingness to defend southern Asia which is the one area of agreement between the United States and Britain regarding Red China.

A Campaigner Is Not Hopalong Cassidy

From a Dispatch to The New York Times

SALEM, Ore.

Richard D. Neuberger, Democratic candidate for United States Senator from Oregon, recently took a different tack from most politicians regarding his appearances on television. He spoke out against use of any artificial devices to make him a theoretically more winning figure on the home screen.

"When I came to the studio tonight, a member of the staff wished to 'make me up' for my appearance on television," Mr. Neuberger said. "Paint was to be used to conceal the bald spot on my head. Any faint trace of beard on my chin and cheeks was to be camouflaged.

"Furthermore, it was suggested that I might desire to use a Teleprompter. This is a device—a clever device, I should add—which could deceive you into believing I was speaking extemporaneously, without benefit of manuscript or notes.

"I refused the make-up which the studio wanted to apply to my face and head. I am not using a Teleprompter. I should like to tell you why.

"A campaign to decide who shall govern America is not a stage play or a movie. It is something real—or, at least, it should be real. It is fine to have actors using built-up shoes, stand-ins, wigs, false beards, facial make-up and prompters who sit in the wings.

"I doubt if these techniques should be applied to campaigns for high elective office. They are essentially the techniques of artifice, deception and the world of make-believe. This is fine for the escape world of the stage and the movies. But do we want fantasies to extend to men who seek to be Presidents and Senators and Governors?

"If a candidate will deliberately and calculatingly fool you as to whether or not he is reading from a manuscript or as to the actual condition of his complexion or beard, is there a chance that he might also fool you as to whether or not he intends to support the United Nations, or to conserve our timber and water-power resources, or to vote for a certain kind of policy regarding taxation?

"Truth, to me, is indivisible. If I use an instrument which will deceive you into thinking mistakenly that I can speak extemporaneously on complex and intricate subjects, what assurance do you have that what I am saying about those subjects is in itself true, to the best of my ability to make it true?"

Between Book Ends

Top Second Rate

THE BECKONING HILL by James Playsted Wood. (Longmans, Green and Co., 415 pgs., $3.75.)

"The Beckoning Hill" is a family novel set in a New York state city whose action extends from the 1880's to the turn of the new century. Thomas Stapeley was born in Britain's Forest of Dean, but brought his lovely young wife to America, seeking to create a life worthy of Mary's higher born and more secure position. Their two English-born children, James and Agnes, were soon complete Americans, and Emily and Will, the younger children, never thought of themselves as anything else.

But Thomas the God-fearing, the master carpenter, the stern father, the uncertain husband, the proud self-reliant man never forgot England. It gave him strength and security and made him fight for the freedoms of America. His children did not have his background of economic uncertainty and fear, and so, in their struggles with him, saw only his pride, his belief in his own right. Each child rebelled in his own way.

James P. Wood

James with a snobbish precocity and dogged determination became a physician and moved to the big city where his talents would be more fully rewarded. But the vicissitudes of his bachelor existence and his difficult practice tested him and he became a mature man whose wry humor could not give him the perspective to stop his drinking, but was at least a balancing force in his life and finally a means of understanding between him and his brother and sisters.

Agnes fulfilled the promise of an unhappy and complaining childhood in her adult life. Lost in her own righteousness, her untidy house, her bad temper, she was able to see only the conventions of life, and she drove her poor husband to more and more elaborate spending — his single simple way of showing his good will toward the family.

Emily's is the most sympathetic story in the family history. Her gaiety, understanding, strength, humor, gave her reality and depth. Her love story was a touching one. Her own aching heart was her teacher, and in spite of the temptation to despair she learned from the tough reality of life and became a wise fulfilled woman.

The youngest, Will, was essentially most like his father and so his struggle with Thomas was perhaps the most difficult and bitter. But Will's own humor and boisterous enjoyment of life pulled him through physical suffering. And his loving spirit, like Emily's, gave him understanding and patience to build a good marriage.

Mr. Wood has frequent awkward spots in his writing; but if "The Beckoning Hill" is not first-rate fiction it is certainly top second-rate.

ANNE O. BASSAGE.

The Ancient Roots

EUROPE: A JOURNEY WITH PICTURES by Anne Fremantle and Bryan Holme. (Studio-Crowell, $7.50.)

This is a high-level panegyric to Europe in word and picture. Seeking to create a general mood rather than a specific impression, these photographs of Europe's cities and landscapes have been drawn from the work of leading photographers, and they convey their message very eloquently. Just as effective is the text, in which the authors seek to compress the qualities of every country into a reasonable compass. Best thing in the book is the perceptive foreword by Lewis Mumford, in which he summarizes the old continent's present pass thus: "Spiritually Europe today is like a pollarded tree, cut back to a few main stems that are widely split . . . from its ancient roots new shoots will come forth and in time another stem will grow beside the old trunk."

THOMAS L. STOKES

Republicans See Votes in Tax Bill

WASHINGTON.

IN THIS ELECTION YEAR it is intriguing to watch political pressures work themselves out in nice designs in Congress—and to see, with that, the abrupt abandonment of the pretentious post of "statesman" for the more convenient and comfortable posture of "politician" as the election gets closer and closer.

On taxes, for example.

You will remember how in the House, not long ago, Republican leaders defeated, by only a thin margin, an attempt by Democrats to raise the personal income-tax exemption from $600 to $700 and, at the same time, to wipe out of the comprehensive tax revision measure a provision to reduce taxes on dividends. The latter provision, Democrats charged, was special legislation for the benefit of "coupon-clippers."

George.

Democrats were, of course, playing politics to tickle the "little fellow" who constitutes the bulk of voters. But it must be said, in fairness, that the Republican Administration bill was indeed weighted in favor of business and the big taxpayer rather than for the small taxpayer, as any analysis will show.

Republicans Stand Firm.

Though Democrats lost their fight in the House, they got an unexpected windfall in the Senate.

There the venerable and respected and conservative Senator Walter George (Ga.), ranking Democrat on the Finance Committee and its former chairman during Democratic regimes, came forward to sponsor a proposed amendment to increase the personal exemption from $600 to $800 in 1955 and thereafter to $1000, and also to eliminate the special tax cuts for dividend recipients.

Republicans, with support from President Eisenhower and Secretary of the Treasury Humphrey, stood firm, however, against the suddenly "radical" Georgia Senator and kept his amendment out of the bill.

For the "Little Man."

Thus the measure was reported to the Senate, and taken up early this week, without the George amendment and with the "coupon-clipper" relief still in. Meanwhile, Senator George had modified his proposal to a simple increase in exemptions from $600 to $700, similar to that offered by Democrats in the House in vain, but still with elimination of the special tax advantage for dividends.

Things began to happen after a cursory discussion of the tax bill by the Senate. Republicans suddenly called a party conference Wednesday morning at which they decided to abandon the President and his Secretary of Treasury, to go "political" before it was too late, and to do something special for the small taxpayer.

They indorsed a series of amendments presented by Senator Eugene Millikin (Rep.), Colorado, Senate Finance Committee chairman. These lowered taxes for small and medium taxpayers but did not cover all the members of a family, only husband and wife, and therefore would be less expensive to the Treasury than the George amendment in the way of revenue loss.

The amendments retained reductions in taxes on dividends, but made the reductions half of what they were in the House bill. Retention of the principle was criticized immediately by Democrats, who argued that, once it was in the law, then still more reductions for the "coupon-clipper" class could be voted later.

Hearing From Home.

What was responsible for this sudden Republican coup to steal Democratic thunder by a compromise scheme of their own?

Well, a bit of investigation disclosed that Democratic criticism of the Republican tax program as designed to favor "the rich" had taken hold, and Republicans were beginning to hear from home. Predominant among the critics were labor unions. Senators up for re-election became anxious.

Quietly, key Senators went to work to see what could be done. Among them was one who is not even a member of the Finance Committee but who is the center of important political interest. This is Senator Irving Ives (Rep.), New York.

Because of the way he swept his state two years ago, he is being regarded as the most likely to run for Governor if Gov. Dewey retires. He is looked upon as the strongest Republican candidate available as he has considerable labor support. Republicans are very much worried about New York, a key state.

Eyes on Labor Vote.

Senator Ives it turns out, suggested the compromise tax proposal that Senator Millikin submitted in lieu of the George amendment. Thus does politics work deviously its miracles to perform.

Senator Ives was particularly conscious of the CIO, which had sent to every Senator on Monday a statement by its president, Walter Reuther. That called the Republican bill as it came from the committee "an unjust and unwise bill."

Mr. Reuther urged enactment of the original George proposal to increase exemptions from $600 to $800. The CIO is strong in New York.

The feverish political rivalry between the two parties in the Senate ended in a ludicrous stalemate when both the Millikin compromise and the George amendment were defeated in turn—and each by the same vote, 49 to 46.

NYARADI SAYS SOVIET SYSTEM IS CRACKING

Former Hungarian Finance Minister Addresses Business and Professional Women.

The economic system of Soviet Russia is "cracking," Nicholas Nyaradi, former finance minister in Hungary, told the National Federation of Business and Professional Women's Clubs last night at Kiel Auditorium.

Speaking at the group's thirty-fifth anniversary banquet, Nyaradi said this estimate is supported "by various danger signals emanating from the Soviet Union, their growing agricultural crisis, Malenkov's continued clamor for buying more goods from the West, the slowing down of the pace of industrialization" and other factors.

"To a great extent these difficulties in the Soviet Union were caused by the wise American leadership, through which the Free World has denied materials of strategic importance to the Soviet bloc," he said.

Left Hungary in 1948.

The speaker, who resigned from his post in Hungary in 1948 and went into voluntary exile, has headed the department of economics at Bradley University, Peoria, Ill., since June 1953.

He told the more than 4000 women attending the federation's twelfth biennial convention that the final outcome of the present world struggle "will depend to a very large extent on which economy will prove to be stronger, the Communist economic system of the Soviet Union or the system of the Free World—but especially the free enterprise system of the United States of America."

Urging increased American purchases from allied nations, Nyaradi said such a program would bolster the Free World economy and make discontinuance of foreign aid possible.

The "continued efficiency and health of the American system of free enterprise" is of first importance, he went on, remarking:

"I knew personally perhaps more members of the (Soviet) Politburo than any other Western diplomat or statesman, and therefore I can say that although they hate and despise America and Americans in every possible way, without exception they had a tremendous respect, fear and reverence towards the American economy, towards the efficiency of American agriculture and industry."

Senator Unable to Attend.

United States Senator Margaret Chase Smith (Rep.) of Maine, who also was scheduled to address the banquet, was unable to leave Washington because of Senate business, officials of the federation said they had been informed.

The convention approved a legislative program calling for measures intended to advance the status of women as workers and citizens and to prevent discrimination on the basis of sex.

Members also voted to support international economic development through a technical assistance program and reduction of trade barriers, and strengthening of the United Nations.

To Move Headquarters.

Members of the federation donated $2077 in cash yesterday toward the Lena Madison Phillips building fund for construction of a new headquarters in Washington, D.C. The organization voted Wednesday to move the headquarters from New York City within three years.

The building fund was named in honor of the group's founder, an attorney of Westport, Conn. Goal will be $325,000 in addition to $60,000 already in hand, the convention decided. The federation's first convention was at St. Louis in 1919.

Resolutions adopted today at the closing session of the convention included indorsement of statehood for both Hawaii and Alaska; one urging that women be given a greater part in the Civil Defense program, and another that more women be appointed as members of the United States delegation to the United Nations.

The final event of the convention was installation of officers. Miss Marguerite Rawalt of Washington, a lawyer, was installed as president for a two-year term. Other officers installed included Miss Hazel Palmer of Sedalia, Mo., also a lawyer, as first vice president.

Mountain Nurse Honored

—By a Post-Dispatch Photographer.

MRS. MARY BRECKINRIDGE, noted Kentucky mountains frontier nurse (left), receiving the 1954 distinguished service award plaque of the National Federation of Business and Professional Women's Clubs, Inc., yesterday at Kiel Auditorium Opera House from MISS HELEN G. IRWIN of Des Moines, Ia., federation president.

DOCTORS EXPECT TRUMAN'S RECOVERY WILL BE SLOW

KANSAS CITY, Mo., July 2 (AP) — Former President Truman's recovery from his illness apparently will be a slow process.

In the latest report on his recuperation, a Research hospital spokesman said last night he was "progressing well but slowly." The spokesman added that his doctors agree that with such a devastating illness he cannot be expected to respond quickly.

Truman's gall bladder and appendix were removed June 20. Secondary infections and unfavorable reaction to drugs gave him a temporary setback a week after the operation and for a time his condition was critical.

PARADE BY MYSTIC SHRINE

ATLANTIC CITY, N.J., July 2 (AP) — Shriners by the thousands paraded and capered in this seashore resort last night to climax their annual convention.

The parade followed the installation of Frank S. Land of Kansas City, Mo., as imperial potentate of the Ancient Arabic Order, Nobles of the Mystic Shrine. Land, founder of the order of DeMolay, which is a Masonic group for boys succeeded Remmie L. Arnold of Petersburg, Va., as the top man among the 700,000 Shriners.

EISENHOWERS LIKE NEWLYWEDS ON 38TH ANNIVERSARY

(Picture in Everyday Magazine.)

WASHINGTON, July 2 (UP)—President and Mrs. Eisenhower blushed like newlyweds yesterday as photographers tried to get them to embrace for a thirty-eighth wedding anniversary picture in the White House rose garden.

Mrs. Eisenhower, however, proudly displayed her anniversary gift from the President—a gold and diamond pendant.

She teased him into a red-faced glow because he would not put his arm around her for the benefit of the photographers.

"You're the one who's supposed to put your arm around me," she said. The President blushed.

"Well," he said, "we can still grin after 38 years."

Congratulatory messages from friends and relatives all around the world poured into the White House as the Eisenhowers celebrated their anniversary with two days of small parties.

The big event was Wednesday night when 94 of the President's West Point classmates and their wives and widows gathered for an informal supper party.

Yesterday afternoon, Mr. and Mrs. Eisenhower had about 30 members of the White House staff in for an anniversary party. The Eisenhowers left today to spend the weekend at Camp David in the Cacoctin mountains of Maryland.

Celebrates 102nd Birthday.

WESTMINSTER, Mass., July 2 (UP) — Mrs. Lutia Shumway celebrated her 102nd birthday yesterday. Among those present was her sister, Nella, who will be 100 in January.

HEART STROKE FATAL TO SENATOR BUTLER

Third in Upper Chamber to Die This Year; No Shift in Vote Lineup.

WASHINGTON, July 2 (AP)—Republican Senator Hugh Butler of Nebraska died last night, the fourth United States Senator and the second from his state to succumb this year. He was 76 years old.

Senator Butler, who had been elected to his third six-year term two years ago, suffered a heart stroke Wednesday night. He was taken to the Naval hospital at nearby Bethesda, Md., yesterday morning and died there about 11:30 p.m. The day before he had been active in the Senate, apparently in good health.

Senator Butler's death will not affect the Senate lineup, now 47 Republicans, 47 Democrats and one independent. Gov. Robert Crosby of Nebraska is a Republican and will appoint a Republican to serve until the November election.

Senate Hears News, Adjourns.

Senator Eva Bowring (Rep.), Nebraska, announced his death in the Senate, working late on a tax revision bill, and it immediately recessed out of respect. Mrs. Bowring is serving by appointment, filling the vacancy created April 12 when Republican Senator Dwight P. Griswold died, also after a heart attack.

Two other Senators have died this year: Clyde R. Hoey (Dem.), North Carolina, 76, and Lester C. Hunt (Dem.) Wyoming, 61. Senator Hoey suffered a heart attack; Senator Hunt shot himself.

President Eisenhower said today he was "deeply distressed by the suddent passing" of Senator Butler, whom he called "a conscientious, diligent public servant."

Funeral Monday in Omaha.

A brief funeral service will be held tomorrow morning at a funeral home here.

Gov. Crosby, who said at Omaha that "all of Nebraska is shocked and saddened" by news of Senator Butler's death, is a candidate for the Republican nomination for a full Senate term for which Griswold had planned to run. Mrs. Bowring is not a candidate. The governor did not discuss possible choices.

Another Nebraska Senator, Kenneth S. Wherry, died in November 1951 and Senator Griswold had been elected to serve out his term.

Senator Butler was born in Missouri Valley, Ia., and was a graduate of Doane College at Crete, Nebr. He had served as chairman of Doane's trustees.

As a young man, he was a construction engineer, later a miller, and then a partner in an Omaha grain firm. He was a former president of the Omaha Grain Exchange and of the National Grain Dealers Association.

Among Senate Republicans, only two outranked him in seniority: Senators Bridges of New Hampshire and Wiley of Wisconsin.

He was Republican national committeeman from Nebraska in 1936-40, but had held no major elective office other than the Senate seat.

His wife and two children preceded him in death.

Senator Dead

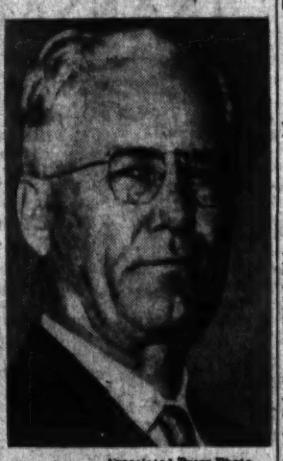

—Associated Press Photo.

SENATOR HUGH BUTLER

KEY TO PRESIDENT'S HEALTH PLAN GAINS

Re-Insurance Bill Approved by Senate Labor and Public Welfare Committee.

WASHINGTON, July 2 (AP)—A re-insurance bill described by President Eisenhower as a key part of his health improvement program was approved yesterday by the Senate Labor and Public Welfare Committee.

Object of the measure is to stimulate and expand voluntary health insurance plans through a Government re-insurance program.

The bill would establish a national advisory council on health service prepayment plans within the Department of Health, Education and Welfare. It also would authorize a $25,000,000 fund as part of the re-insurance plan.

LT. GEN. HARMON MENTIONED AS HEAD OF AIR ACADEMY

DENVER, July 2 (AP)—Rocky Mountain News said today in a special dispatch from Washington that Lt. Gen. Hubert R. Harmon will be the first superintendent of the Air Force Academy at Colorado Springs.

The dispatch said Harmon was a West Point classmate of President Eisenhower. He is now special assistant to Secretary of the Air Force Talbott for academy matters. The News said the President is expected to forward Harmon's nomination to the Senate soon.

During World War II Harmon was commanding general of the Air Force personnel distribution command.

GOLDEN WEDDING OPEN HOUSE

Mr. and Mrs. John Weisbrodt, will celebrate their fiftieth wedding anniversary with an open house for relatives and friends Sunday at their home, 4630 Bessie avenue.

Weisbrodt, an employe of Shapleigh Hardware Co., is 76 years old and his wife, 69. They were married July 3, 1904, at Alma, Mo., and have four children and one grandchild.

MRS. JOHN R. SZEPANSKI FUNERAL TO BE TOMORROW

Funeral services for Mrs. John R. Szepanski, widow of a building contractor, will be at 11 a.m. tomorrow at St. Philip Neri Catholic Church, 5100 Thekla avenue. Burial will be in Calvary Cemetery.

Mrs. Szepanski, who was 69 years old, died of cancer yesterday at her home 5211 Hartney avenue. Her husband died in 1943.

Surviving are a daughter, Mrs. Kenneth L. Coffin, 3817 Melba place, Normandy, and a son, Robert J. Ryan, president of Nooter Corp., manufacturers.

56TH WEDDING ANNIVERSARY

Mr. and Mrs. William Frick, 3414 Union road, St. Louis county, tomorrow will observe their fifty-sixth wedding anniversary. They were married in the St. Louis area.

Frick, 79 years old, operated his own interior decorating business before retiring about 10 years ago. The former Miss Mary Stark, his wife is 78. They have two sons, Clarence and William Frick Jr.

FUNERAL OF CAPT. SEILER

Funeral services for Belleville Fire Capt. Emil F. Seiler, who died yesterday at his home, 807 Forest avenue, of heart disease, will be Saturday at 2 p.m. at the Gundlach undertaking establishment in Belleville, with burial in Valhalla Cemetery there.

He was 55 years old. Surviving are his wife, Mrs. Olive Seiler; his mother, Mrs. Edward Seiler, three brothers and three sisters.

5 U.S. ARTISTS OPEN LIBRARY PRINT SHOW

50 Etchings, Aquatints, Lithographs to Be on Exhibit Through July.

By HOWARD DERRICKSON

Fifty contemporary American prints in predominantly conservative styles were placed on display yesterday at the Central Public Library art room. Five living artists, all members of the Studio Guild of New York, contributed 10 works apiece to the traveling show, which will remain here through July.

Exhibitors include Caroline Durieux, New Orleans lithographer; Warren Mack, State College (Pa.) horticulturist and artist; Elizabeth Saltonstall, Boston lithographer; Jesse F. Reed, Belington (W.Va.) etcher, and Frank Calicott, New York lithographer and etcher.

Miss Durieux, who teaches art at both Sophie Newcomb College and Louisiana State University, is the most experimental in her approach and uses the greatest diversification of idiom. In representational vein, her colorful vignettes of Paris have lightness of touch, humor and a certain Gallic earthiness.

Her abstract "Les Sorcieres Effrayes" (frightened witches), at the other stylistic extreme, suggests a sense of fear and trembling through a repeating motif of fugitive shapes and tremulous lines. Wispy contours here contrast with the satisfying semi-representational blockines of figures in "Taklsserie" (tapestry).

Mack, who heads the horticulture department at Pennsylvania State College, is, as an artist, a National Academician, with all that that term implies. Despite a painfully photographic style, he reveals beauty of symmetry and grace in such unpromising subjects as rows of cabbages and corn.

Miss Saltonstall, who does floral still lifes almost to death, achieves in "From the Sea" a piece of "magic realism" so convincing as almost to deceive the eye. Other impressions of this print of sea shells are owned by Yale University and the Boston Public Library.

Reed's aquatints of Mexican and Southern scenes exploit almost to the full the medium's conventional effects of velvety textures and striking contrasts in chiaroscuro, but his pictures are repetitious in theme and pattern.

Similar strictures may be made of Calicott's work, though his series for the Texas centennial has a documentary value exceeding its merit as art. The show is likely to prove a popular one.

ARTHUR B. CLARK, RETIRED DAIRY EXECUTIVE, DIES

Arthur B. Clark, retired dairy executive and member of an old St. Louis family, died yesterday at Manchester Nursing Home after suffering from heat exhaustion. He was 76 years old and had been in failing health for several years.

Mr. Clark, whose home was at 5547 Waterman boulevard, established and headed the old Fer-Millac division of the St. Louis Dairy Co. The dairy company was founded by his uncle, the late J. Charless Cabanne.

Surviving are his wife, Mrs. Pauline Potter Clark; a daughter, Mrs. Walter Thabit of New York, and three sisters, Mrs. George S. Drake, Mrs. Lee W. Hagerman and Miss Mary Clark. The funeral will be at Lupton undertaking establishment, 7233 Delmar boulevard, University City, tomorrow morning at 11:30 o'clock. Burial will be in Bellefontaine Cemetery.

FUNERAL SERVICES HELD FOR MRS. MATHILDA JULOW

Private funeral services for Mrs. Mathilda Julow, widow of George W. Julow, former executive of Hamilton-Brown Shoe Co., were held yesterday at Lupton undertaking establishment, 7233 Delmar boulevard, University City. Burial was in Oak Hill Cemetery.

Mrs. Julow, 92 years old, died Tuesday of infirmities at the home of her daughter, Mrs. Norman Pemberton, 1340 McCutcheon road, Richmond Heights. Her late husband founded the Hamilton Building & Loan Association. He died in 1933.

Surviving, in addition to Mrs. Pemberton, are two other daughters, Mrs. Sam Hiser and Mrs. A. W. Soell; a son, Roy Julow; nine grandchildren, and 14 great-grandchildren.

E. BOYD GRANTHAM DIES; GRANITE CITY EX-MAYOR

Former Mayor E. Boyd Grantham of Granite City collapsed and died yesterday in his automobile in the 1400 block of Fourth street in Madison. He was 76 years old and lived at 2238 Cleveland boulevard in Granite City.

Mr. Grantham was alderman from the Third ward in Granite City at the time of his death. He was elected Mayor in 1942 to fill an unexpired term and served until 1945. He was defeated that year when he was a candidate for re-election.

Surviving is his wife, Mrs. Anna Grantham, who is visiting relatives in California.

CLOSING for Summer SALE from $5.95 All Sales Final grace ashley 4004 McPherson FO. 1-4513 Olive-University Car to Door

Relax and Enjoy Your Holiday TAKE THE FAMILY OUT TO DINE THIS WEEKEND . . . THEY'LL LOVE IT! Ronnoco Coffee

HOME AND CHURCH ORGANS LUDWIG MUSIC HOUSE 709 Pine 3535 South Grand

Di Franco 8378 Southwest Birchcraft for Young Moderns OPEN EVENINGS TO 9 SAT. 'TIL 6

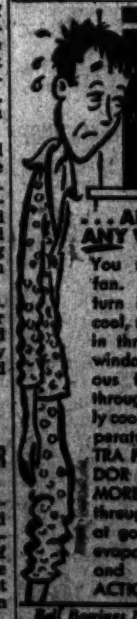

. . . AND NOT JUST ANY WINDOW FAN

You need a BALDOR fan. The Moment you turn it on, oceans of cool, refreshing air pour in through the opened windows. This continuous flow of cool air through the house quickly cools it to outside temperature—BUT THE EXTRA POWER OF A BALDOR FAN DOES EVEN MORE. It brings air through open windows at good Velocity which evaporates perspiration and provides DOUBLE ACTION COOLING.

Ball Bearings NEVER need oiling

GUARANTEED 5 YEARS

FANS

BALDOR ELECTRIC COMPANY 4351-67 DUNCAN OL. 2-1780

FREE! Pevely FROZEN DESSERT buy 1/2 gallon and get 1 pint free!

GRAND & CHOUTEAU • 7498 FORSYTH

SMALL RUGS "Tie" a corner setting together with interest. O. A. KNELL CO. 3524 GRAVOIS FR. 2-0538

Memo to Gourmets

The Statler food is all prepared by gifted chefs indeed
And served by waiters famous for their courtesy and speed.
The net result of all this care is pleasure all the way
For you, the Statler diner, at a price you're glad to pay.

Cafeteria—for a delightful meal or snack
Café Rouge—wonderful meals at reasonable prices
Terrace Room—for dining in the great Statler tradition

HOTEL STATLER
A. H. Zuggni, General Manager

Statement of Condition

AT THE CLOSE OF BUSINESS

JUNE 30, 1954

RESOURCES

Cash and Due from Banks	$ 48,392,782.36
U. S. Government Obligations, Direct	54,362,234.33
State and Municipal Bonds	30,571,956.31
Other Investment Bonds, etc.	5,962,469.56
Stock Federal Reserve Bank	300,000.00
Loans and Discounts	64,487,676.40
Accrued Income Receivable (Net)	278,667.84
Improvements, Vaults and Fixtures	891,596.53
Furniture and Equipment	398,156.32
Other Resources	1,031,180.41
	$206,676,720.06

LIABILITIES

Deposits		$192,446,961.52
Reserve for Taxes, Interest, etc.		446,200.72
Reserve for Dividend, Payable July 1, 1954		156,250.00
Other Liabilities		359,819.24
Capital Funds:		
Capital Stock, Common	$5,000,000.00	
Surplus	5,000,000.00	
Undivided Profits	3,067,488.58	
		13,067,488.58
		$206,676,720.06

BOARD OF DIRECTORS

ARTHUR K. ATKINSON
President
Wabash Railroad Company

CHARLES BELKNAP
Vice-Chancellor Emeritus
Washington University

J. M. BLACK
Vice-President
Southwestern Bell Telephone Company

JAMES DAVIES
President
Alton and Southern Railroad

IRVING EDISON
Executive Vice-President
Edison Brothers Stores, Inc.

ALVIN GRIESEDIECK
Chairman
Falstaff Brewing Corporation

HARRY F. HARRINGTON
President

CARROLL A. HOCHWALT
Vice-President
Monsanto Chemical Co.

HAROLD T. JOLLEY
Vice-Chairman

ROYAL D. KERCHEVAL
Senior Vice-President

JOHN S. LEHMANN
Lehmann & Allen

J. G. MATTHEWS
Chairman
National Oats Company

ROBERT A. NIEMANN
Cashier

ROBERT W. OTTO
President
Laclede Gas Company

E. E. PERSHALL
Chairman
T. J. Moss Tie Company

W. G. RULE
Vice-President

A. WESSEL SHAPLEIGH
President
Shapleigh Hardware Co.

TOM K. SMITH
Chairman

LEWIS B. STUART
Vice-President
Ralston Purina Company

WHITELAW T. TERRY
Realtor

The Boatmen's NATIONAL BANK BROADWAY & OLIVE • ST. LOUIS MEMBER FEDERAL DEPOSIT INSURANCE CORP.

Oldest Bank West of the Mississippi

BRISK BROAD FRONT ADVANCE IN STOCKS

Market Is Under Leadership of 'Blue Chips' Like duPont and General Motors.

NEW YORK, July 2 (AP) — The stock market advanced briskly on a broad front today and some leaders gained 1 to 2 points and more.

Nearly all sections of the list advanced under good demand. Brokers were at a loss to explain the upsurge. Most of them had looked for a quiet market —the usual thing on the eve of a long holiday weekend.

The market did open lower, but a rally began in late morning under the leadership of blue chips such as du Pont and General Motors. By afternoon, even such recent laggards as the rails and oils had joined the upswing.

A feature was Du Pont, up 4⅜ at 139¼ in late afternoon. Pacific Mills shot up to 37, ahead 4⅛, within 15 minutes after M. Lowenstein & Sons Inc. disclosed an offer to buy Pacific at $45 a share. Subsequently Pacific Mills lost part of this gain.

The market broadened 27 issues to 1167 today. There were 639 gainers, 262 losers and 266 unchanged. There were 95 new 1954 highs and 13 new lows.

(Dow-Jones average of 30 industrial stocks rose 3.54 points to 337.66, a new peak since October, 1928. The utility index of 15 stocks gained .19 of a point at 58.60, top for the year. The rail average of 20 stocks was .33 higher at 112.87).

Associated Press average of 60 stocks made a new 24-year high of 128.2 on a 1.2-point rise. The industrial stock index gained 2.1 points.

Volume increased as prices improved. For the day it aggregated 1,980,000 shares with 640,000 in last hour and a half.

Yesterday, 1,860,000 shares changed hands in a slightly higher market.

Better acting groups included the steels, rails, motors, retail stores, aircrafts, chemicals, electrical equipments, textiles and buildings. The oils, rather weak lately, improved.

(The United Press said that stocks advanced today with industrials reaching a new high since Oct. 17, 1929.

Highest grade issues were swept forward by investment buying which ignored the long holiday ahead of the market. The exchange will close through next Monday for the Independence day holiday. Steels were active and strong following action of Bethlehem Steel in raising prices of steel in line with U. S. Steel. Chemicals, except Allied, ran up with du Pont. General Motors was a star performer all day in the motors. Its rise of more than 2 points helped the whole automobile list.)

Coca-Cola International traded for the first time since May 4, off 27½ points at 930.

The rally caught brokers by surprise. They had looked for a quiet pre-holiday market with possibly lower prices because of unfavorable Senate action on proposals to ease taxes on dividend income.

Business World

NEW YORK, July 2 (AP)—Shamrock Oil & Gas Corp. reported for six months ended May 31 net income of $3,342,445, equal to $2.23 a share compared with $2,859,707, or $1.93 a share in the like period a year ago. Sales of $17,781,968 compared with $16,158,255 a year earlier.

* * *

St. Louis-San Francisco Railway declared the regular dividend of 62½ cents a common share, payable Sept. 15 to record Sept. 1.

* * *

C. F. Adams Jr., president of Raytheon Manufacturing Co., announced preliminary figures for the fiscal year ended May 31 showed sales of $177,099,790, with net earnings after taxes of $3,523,316, or $1.53 a common share. This compared with net earnings of $1.68 a common share for the previous year. The board of directors declared a 10 per cent stock dividend payable July 23 to holders of record July 12.

* * *

Association of American Railroads (A.A.R.) estimated the net income of Class 1 rail systems for May at $39,000,000 compared with a net of $74,000,000 in the like month last year. The A.A.R. estimated the earnings for the first five months of 1954 at $166,000,000, compared with $338,000,000 in the corresponding period of 1953. During the first five months of 1954, total operating revenues declined 13.6 per cent and operating expenses dropped 7.8 per cent.

* * *

St. Louis Southwestern (Cotton Belt) Railway reported May net income of $522,833 on a gross of $4,358,116 compared with net income of $817,557 on gross of $6,020,667 a year ago. For five months net income was $5,167,749 compared with $4,485,881 for like period last year.

* * *

The largest manufacturer of typewriters in the country and a leading producer of accounting and statistical machines will combine forces at the end of July. Stockholders of Royal Typewriter Co. and McBee Co. approved the merger, it was announced by Allan A. Ryan, chairman of Royal, and Philip M. Zenner, chairman of McBee. The consolidated companies will be known as Royal McBee Corp.

WRITE FOR LIST
"100 STOCKS WITH CONTINUOUS DIVIDEND RECORD OF 15 YEARS OR MORE"
EDWARD D. JONES & CO.
MEMBERS
New York Stock Exchange
300 North 4th St. St. Louis (2)

HENRY, FRANC & CO.
INVESTMENT SERVICE
Members New York and Midwest Stock Exchanges
ST. LOUIS (1) • CE. 1-0460
300 NORTH 8TH ST.

TRANSACTIONS ON THE NEW YORK STOCK EXCHANGE
(COMPLETE CLOSING PRICES)

DOW-JONES AVERAGES
FRIDAY, JULY 2, 1954

Stocks.	Open.	High.	Low.	Close.	Change.	Sales.
30 Industrials	333.51	338.64	333.00	*337.66	+3.54	236,000
20 Railroads	112.36	113.22	112.14	112.87	+ .33	46,200
15 Utilities	58.35	58.68	58.26	*58.60	+ .19	45,100
65 Stocks	124.39	125.80	124.18	*125.47	+ .88	329,300
40 Bonds	.....	.....	.....	100.64	+ .01	.....

	30 Industrials.	20 Railroads.	15 Utilities.	65 Stocks.
1954 High	337.66	114.11	58.60	125.47
1954 Low	279.87	94.84	52.22	106.03

FRIDAY'S NEW YORK STOCK EXCHANGE LEADERS

Stocks.	Sales.	Close.	Ch'ge.	Stocks.	Sales.	Close.	Ch'ge.
RadioCorp	44,300	30¾	+ ⅞	Elec&MusIn	18,400	2⅝	+ ⅛
GenMotors	32,700	76½	+2¼	CelaneseCp	17,800	22¼	+ ¾
USSteel	31,700	49⅞	+ ¾	Chrysler	17,300	65⅝	+ ¾
ReyTobaccB	28,200	33⅞	— ⅜	GenCable	17,000	13⅝	+ ¾
GenElectric	27,800	46⅜	+ ⅜	Amer&FPw	16,900	11⅝	....
PacificMills	25,600	35¾	+2⅞	MontWard	15,100	67⅝	+ ⅛
Raytheon	25,000	12	+ ⅜	MathieChem	15,000	48⅞	+ ⅞
UnOilCal	23,700	44¼	+ ½				

Fri. Sales.	Thursday.	Year Ago.	Year to Date.	1953 Period.
1,980,000	1,860,000	831,375	195,744,398	195,744,398

*New 1954 high.

[illegible]

Symbols: ††Ex-dividend. *Ex-rights. †Actual sale. x-dis-Ex-distribution. wd-When distributed. wi-When issued. a-Also extra or extras. b-Annual rate plus stock dividend. d-Declared or paid in 1953 plus stock dividend. e-Paid or declared so far this year. f-Payable in stock, estimated cash value on ex-dividend or ex-distribution date. g-Paid last year. h-Declared or paid after stock dividend or split up. k-Declared or paid this year, an accumulative issue with dividends in arrears. p-Paid this year, dividend omitted, deferred or no action taken at last dividend meeting. r-Declared or paid in 1954 plus stock dividend. y-Liquidating dividend.

FIVE ARMED MEN ROB CHICAGO BANK, FLEE WITH $46,800

CHICAGO, July 2 (AP)—Five robbers, armed with a machine gun, shotgun and pistols, robbed the Ashland State Bank on Chicago's South Side, of $46,878 today.

Four gunmen, wearing black stocking masks with eye-slits charged into the bank through a side door a few minutes after opening time, and vaulted over counters into the tellers' cages. The fifth stood guard with the machine gun.

Mrs. Vern Anderson who was working in one of the cages, dropped with both hands on the holdup alarm, but the robbers were gone in about two minutes. The gunmen forced Eugene F. Cronin, bank president, two other men and five other employes to lie on the floor during the holdup.

One man carried a brown canvas bag for the money but dropped a package of 100 one-dollar bills in his hurry.

(The United Press said the robbers missed a bigger haul from a money delivery truck by only five minutes. It was the first bank robbery in Chicago in five years.)

INFLATION NOT DEPRESSION CALLED THE REAL THREAT

Inflation, not depression, is the real threat to the American farmer and all United States society, said Earl Crouse, manager of the research department of Doane Agricultural Service, here today.

Speaking to an economic education workshop at Washington University on "Problems and Choices in Agricultural Policy," Crouse declared that the growing trend toward inflation and cheap money makes it necessary for farmers to demand rigid price supports as their best defense against high and rising costs.

Crouse predicted that they will get these rigid supports in wheat and cotton, but that flexible supports would be initiated for feed grains. "By doing this," he said, "Eisenhower will be able to head off much criticism from dairy farmers and from consumers. . . . Such a program makes sense at least in a general way and it has a practical appeal from a political point of view." But, warned Crouse, inflation and high supports provide no permanent way out of our economic dilemma."

CONSUMER CREDIT UP AGAIN IN MAY BY $190,000,000

WASHINGTON, July 2 (AP)—Consumer credit increased in May by $190,000,000, the Federal Reserve Board said yesterday. It was the second month in a row that the public had increased its indebtedness for consumer purchases after several months during which the public had paid off more consumer credit than it had contracted.

Most of the May increase was in non-installment credit, which went up by $167,000,000. Installment credit, covering more than two thirds of total consumer credit increased only $23,000,000.

The May increase brought the total of consumer credit to $27,520,000,000 which was $464,000,000 more than a year before.

SELECTED U.S. BONDS RISE

NEW YORK, July 2 (AP)—Selected U.S. Government bonds inched upward in a steady bond market today.

The Treasury list of obligations was unchanged to slightly higher at late hour. Up 1-32 were the 2¼s of 1962 at 102 18-32 bid and the 1⅞s of 1959 at 100 15-32 bid.

Greek dollar bonds declined and Yugoslavian liens improved in an irregular foreign section. Greek 7s lost 1¼ at 42¼. Cuba 4½s dropped a point at 108.

Convertible utilities and medium-grade railroads gained ground in corporate dealings. But investment quality obligations tended to ease.

New Financing.

In the field of new finance, Colorado Interstate Gas Co. filed with the Securities and Exchange Commission for the sale of $30,000,000 of first mortgage pipeline bonds maturing in 20 years and 110,000 shares of $100 par value preferred stock. It will be the first public financing by the company. Dillon, Read & Co. will manage the underwriting syndicate. Proceeds will cancel bank loans and finance construction.

Northern States Power Co. is planning a $20,000,000 bond sale in October, according to Allen S. King, president. The possibility of refunding the company's $20,000,000 of 4.80 per cent preferred stock is said to be under consideration.

COFFEE UP, COCOA OFF

NEW YORK, July 2 — Associated Press weighted wholesale price index of 35 commodities (1926 equals 100); Yesterday's Markets.

	1954.	1953.	1952.	1951.
High	175.49	181.72	195.20	215.71
Low	170.32	170.55	175.53	189.34

Commodity prices Friday with previous close:

[illegible]

LONDON MARKET QUIET

LONDON, July 2 (AP)—The stock exchange went into a pre-weekend lull today but the general tone remained firm.

Government securities were quietly firm although the turnover was small. [illegible]

MIDWEST EXCHANGE

ST. LOUIS STOCKS

CHICAGO, July 2—Sales of stocks of St. Louis corporations traded in on the Midwest Stock Exchange today were:

Ann. Div. in Dol.	Sales.	High.	Low.	Close.	Net Ch'ge.
Falstaff1	500	15½	15½	15½	+ ⅛
Gris-W⅛a	100	9⅞	9⅞	9⅞	+ ⅛
IntSh2.40	†180	40¼	39⅞	39⅞	....
LacG.30a	†280	11⅝	11⅝	11⅝	....
MisRF1.20	100	42⅝	42⅝	42⅝	....
MoPorC1a	200	51⅛	51	51	+1
NoAmCo	†115	24⅛	24	24⅛	....
StLPSA .70a	400	12¼	12¼	12¼	+ ¼

c a-Paid or declared in current fiscal year. †-Odd lot, net change not furnished.

CLOSING QUOTATIONS.

Security.	Bid.	Offer.
A.Invest2.60	24⅛	24⅝
BrownShoe2.80a	68	69
ClintonFoods.60a	26⅞	27¼
ElderMfg1	17⅝	....
Huttig1a	24½	24¾
dopf05	100	....
JohnSS.30a	5	6
Knapp-Mon	2⅝	3
LandisMach1	18½	....
Meyer-Blanke1a	21½	26

NEW YORK BOND MARKET

NEW YORK, July 2 (AP)—Following is a selected list of bonds traded in on the New York Stock Exchange today:

[illegible]

BIDS $45 FOR PACIFIC MILLS

NEW YORK, July 2 (AP)—M. Lowenstein & Sons Inc., has offered Pacific Mills Inc. shareholders $45 a share for the company's common stock, but "no conclusions were arrived at," Leon Lowenstein, chairman, said today.

The offer was made yesterday to the executive committee of Pacific Mills Inc. in Boston, Lowenstein said.

M. Lowenstein is one of the biggest printed cotton textile companies in the country. Pacific Mills makes cotton, synthetic and woolen textiles, including such consumer products as sheets and pillow cases.

Pacific Mills common stock climbed sharply on the New York stock exchange from the approximately 33 level at which it was selling after the disclosure.

TEXTILE MARKET

NEW YORK, July 2 (AP)—Business in the cotton textile market was at a low ebb today, with pre-holiday influences curtailing buyer attendance in the market. There were small sales of print cloths and a few other constructions at about unchanged prices. Interest in booking business among duck producers was evident in submission by 24 firms against a military inquiry for 6,750,000 yards of duck cloth.

The wool goods market was slow. Australian wool markets were closed for the season which ended on June 30 and are not scheduled to resume until September.

Rayon goods were dull, with only small fill in buying noted.

FINANCIAL STATISTICS

NEW YORK, July 2 — Associated Press stock price averages:

	30 Ind.	15 Rails	15 Util.	60 Stocks
Friday Close	175.1	94.1	*60.9	128.2
Fri. noon	174.1	94.0	60.6	127.6
Thurs. close	173.0	93.5	60.8	127.0

*New 1954 high.

SALES, NET CHANGES, HOURLY

NEW YORK, July 2—Stock Exchange sales and Dow-Jones average changes by the hour:

	Volume.	D-J Ind.	D-J Rails.	D-J Util.
First	350,000	+ .15	— .19	— .08
Second	420,000	+2.25	+ .47	— .02
Third	330,000	+2.59	+ .44	+ .10
Fourth	240,000	+2.87	+ .36	+ .13
Last	640,000	+3.54	+ .33	+ .19

Total 1,980,000; Thurs. 1,860,000.

BOND PRICE AVERAGES.

(Compiled by the Associated Press.)

	20 Rails.	10 Ind.	10 Util.	10 For.	10 Low Yield.
Fri.	95.6	99.5	99.9	82.9	106.3
Thurs.	95.7	99.4	99.8	82.9	106.4

WHAT STOCKS DID.

	Up.	Down.	Unch.	1954 High.	1954 Low.
Fri.	639	262	266	95	13
Close	425	409	306	71	13

LONDON INDEX NEW '54 TOP

LONDON, July 2 (AP)—The Financial Times daily index of London stocks today was 156.6, new 1954 high, up 0.5

BANK CLEARINGS.

St. Louis bank clearings for July 2 were $62,500,000 compared with $57,300,000 a year ago.

ODD LOT TRANSACTIONS.

NEW YORK, July 2 (AP)—The New York Stock Exchange reported today these odd lot transactions by principal dealers on the exchange for July 1: Purchases of 190,148 shares; sales of 172,580 shares including 1608 shares sold short.

U.S. TREASURY STATEMENT.

WASHINGTON, July 2 (INS) — Treasury balance June 29, $6,672,403,297.

Cash receipts $71,565,972,948.

Cash expenditures $71,738,450,132.

Total debt $270,544,716,157.

Total debt under limitation $269,993,968,079.

AMERICAN STOCK EXCHANGE

NEW YORK, July 2 (AP)—Following is a selected list of securities traded in on the American Stock Exchange today:

[illegible]

21-YEAR RECORD TRADE

SAN FRANCISCO, July 2 (AP)—Trading on the San Francisco mining exchange, spurred by the interest in uranium, reached a 21-year high in June of 3,297,607 shares valued at $394,567.

The exchange announced today that the monthly volume was the highest since June, 1933.

Pacing the activity was Verdi Development Co. with 512,666 shares changing hands, followed by Trail Mines with 430,000 shares. The turnover in Consolidated Virginia, Eureka Co., Goldfield Development, and Mt. Union exceeded 200,000 shares each. Several others passed the 100,000-share mark.

EXCHANGES CLOSE MONDAY

NEW YORK, July 2 (AP)—Financial and commodity markets throughout the United States will be closed Monday, July 5, in observance of Independence day.

Canadian and European markets will be open as usual.

DIVIDENDS DECLARED

NEW YORK, July 2 (AP) — Dividends declared:

	Rate.	Period.	Record.	Pay.
Extra.				
Higbie Mfg	.05	..	7-15	8-2
Stock.				
Raythn Mfg	10%	..	7-12	7-23
Liquidating.				
Calamba S E	1.25	..	7-12	7-21
Reduced.				
Stevens J P	.25	..	7-13	8-2
Increased.				
Hall C. W. Cam	.50	..	8-25	9-10
Irregular.				
Lehman Corp.	1.80	..	7-14	8-2
Regular.				
GrandUnion	.25	Q	8-2	8-27
PittPlGlass	.35		7-12	8-2
Stein A & Co	.30	Q	7-30	8-14
Higbie Mfg	.15		7-15	8-2
Phillips Jones	.20		7-28	8-2
Morris Plan A	.05		7-12	8-2
Mer Fi A of A	.56¼		7-12	8-2
Rio Gr V G vic	.05		7-15	8-10
Rohr Airc.	.25		7-15	7-26
St. Croix Pap	.70		8-5	8-14
Tampa Elec.	.70		8-2	8-15
Am Rad & S S	.25		9-1	9-24
Pacific Ltd	.50	Q	7-20	8-16
West P RR	.75		8-2	8-16

COTTON UP 75C, OFF 10C

NEW YORK, July 2 (AP)—Cotton futures closed 75 cents a bale higher to 10 cents lower than the previous close.

	Open.	High.	Low.	Close.	Net Ch'ge.
July	33.74	33.75	33.62	33.70	+15
Oct.	33.97	34.04	33.97	34.01	+7
Dec.	34.08	34.18	34.07	34.15-16	+8-9
Mar.	34.26	34.35	34.27	34.28-30	+1-3
May	34.35	34.42	34.33	34.34	....
July	33.91	33.97	33.85	33.93b	+2
Oct.	33.12	33.12	33.02	33.10b	—2
Dec.	33.15	33.21	33.15	33.20a	....

Middling spot 35.20n up 20.

"BIG THREE" AUTO OUTPUT

DETROIT, July 2 (AP) — General Motors Corp. reported its United States and Canadian factories built 1,607,534 cars and 249,465 trucks in the first half of this year. The total compares with 1,637,072 cars and 325,508 trucks built in the same 1953 period.

This year's January-June output includes 79,415 cars and 20,666 trucks built in Canada. Canadian output in the same 1953 period was 95,592 cars and 39,534 trucks.

GM's June production this year was 274,576 cars, including 9934 built in Canada. June output last year was 308,924 cars, including 17,484 built in Canada, and 44,314 trucks, including 6287 built in Canada.

Ford Motor Co. reported its January-June output at 1,090,200 cars and trucks, compared with 786,082 in like 1953 period.

Chrysler's production for this year's first half was 436,720 cars and trucks. In the comparable 1953 period Chrysler divisions built 759,549 cars and trucks.

FOREIGN EXCHANGE.

NEW YORK, July 2 (AP)—Foreign exchange rates follow (Great Britain in dollars, others in cents):

Canadian dollar in New York open market 2 5-32 per cent premium, or 102.15⅝ U.S. cents, unchanged.

Great Britain (pound) $2.81¾. 30-day futures $2.81 27-32; 60-day futures $2.81 15-16; 90-day futures $2.81 25-32; all unchanged.

U.S. TREASURY BONDS.

NEW YORK, July 2 (AP)—Closing bid prices on United States Treasury bonds in over-the-counter market:

[illegible]

Figures after decimal denote fractions in thirty-seconds.

WHEAT UP AT CLOSE AFTER LOWER RANGE

CHICAGO, July 2 (AP)—A strong buying movement swept into the wheat pit late in the session on the Board of Trade today, cancelling early losses and leaving the bread cereal sharply higher on the day.

Purchases by mills, strength in cash prices at Kansas City and Minneapolis and a news dispatch from Argentina saying that country had temporarily withdrawn offering wheat on the world market inspired the late aggressive demand.

Earlier, wheat had sold off on fairly heavy hedging pressure and a private crop forecast boosting estimated production from the month ago government estimate.

Rye went up with wheat but corn, oats and new crop soybeans declined. Corn was down around 2 cents at one time, recovering partially when wheat started its spurt. July soybeans were independently strong all day on short covering.

Trade reports producers in the Southwest were offering cash wheat more freely served to depress the bread cereal in early dealings. In addition grainmen were expecting large receipts of cash wheat Tuesday as it will be a three-day accumulation. The market will be closed Monday, Independence day.

A report rust has appeared in Saskatchewan failed to stir up much demand for wheat. It was said the first appearance of rust was from three to four weeks earlier than usual, leading to the conclusion damage to the crop will be greater than normal at harvest time.

Corn displayed a further bearish reaction to the announcement by the Agriculture Department yesterday it would sell around 70,000,000 bushels of off-grade corn at the market price. Heretofore, the Government has been selling at the market price, but has stipulated it would not sell under 20c below the 1953 crop government loan price.

Also upsetting to corn was the news the department had dropped the basis on which it was offering corn to exporters by 4¾c a bushel late yesterday. The new price is 5c over the Chicago July future at Baltimore and 5¾c over at Philadelphia.

Lard supplies at Chicago on July 1 totaled 12,946,450 pounds, against 15,385,550 a month earlier and 93,091,929 on July 1, 1953.

St. Louis Cash Grain.

MERCHANTS' EXCHANGE, July 2 —In the cash grain market Friday 414 cars of wheat were received but only two sold. Buyers were unwilling to follow the sharp rise in futures and trading was at a standstill until very late in the day. Twenty-five cars of corn were received, none sold; one car of oats; no sales.

Sales were: Wheat, No. 1 red garlicky, $1.83½; No. 2 red garlicky, $1.82½.

Bran was 75c a ton lower at $40.50 @41 and shorts $1.75 lower at $44 @44.50.

Soybean prices were 8 cents higher Friday. No. 2 yellow 30-day shipment, Missouri short rate, $3.48 a bushel to producers. Illinois short rate, $3.52 a bushel. Soybean oilmeal 44 per cent protein, $80 a ton bulk, Decatur.

London Woolton Futures.

LONDON, July 2 (AP)—Wooltops futures were firm. July 154½@153½, Oct. 147⅞@148, Dec. 144¾@145¼, Jan 143¼@133.

FUTURE GRAIN PRICES

CHICAGO, July 2 (AP)—Grain futures range:

[illegible]

CORPORATION STATEMENTS

NEW YORK, July 2 — Net income per share figures are given below. Detailed statement sometimes reveal unusual circumstances, affecting earnings either in stated period or year ago.

	1954	1953
Six Months to April 30.		
Cont. Motors	.70	1.01
12 Months to April 30.		
USPlywood	2.70	3.48

FUND QUOTATIONS.

Quotations furnished by National Association of Security Dealers, Inc., which states they do not necessarily reflect actual transactions or firm bids or offers, but should indicate approximate prices, and unless otherwise indicated are as quoted by the sponsors or issuers. Based July 1 closed prices.

[illegible]

HOG PRICES ADVANCE

NATIONAL STOCKYARDS, Ill., July 2 (AP) (USDA)—Hogs 4200; active; barrows and gilts 25@50c higher; 180-lb. and up 35@50c higher; sows 25@75c higher; choice 180-230-lb. $25@25.50; largely $25.25 up; over 300 head uniform 195-220-lb. $25.60; 240-270-lb. $23.75@25; few 270-300-lb. $22@23.75; 150-170-lb. $23.50@24.75; sows 400-lb. down $18.75@20.75, mostly $20.50 down; heavier sows $15.75@18.50, few down to $15.50; boars $10@16.50.

Cattle 800, calves 600; meager supply cattle offered, 50 per cent cows; barely steady in cleanup trade on heifer and butcher yearlings; commercial and good $15.50@20; some cutter and utility $9@12; cows moderately active fully steady; utility and commercial $9.50@12; canners and cutters $7.50@9.50; light shells dropping below $7; bulls steady; utility and commercial $13@14.50; canner and cutter bulls $9@12; vealers steady at yesterday's close; very few high choice and prime $19@21; good and choice $14@19; commercial and low good $10@13; culls $7@9.

Sheep 50; spring lamb trade mostly 50c lower; spots $1 lower on throwouts; moderate showing choice and choice to prime well sorted lambs $21@22; top $22 sparingly; bulk receipts utility to choice mixed lots $18@20; several small lots $15; most cull and utility throwouts $10@13, especially $11@12; light culls down to $8, occasionally below; aged sheep steady to 50c lower; best light ewes $4.50; culls $3@4; aged bucks $4.

BUTTER, EGGS AND POULTRY

ST. LOUIS PRODUCE ROW, July 2 —The butter, egg and poultry markets as reported by the "St. Louis Daily Market Reporter."

EGGS—Wholesale grade standards 1c lower; nearby unclassified unchanged to 1c lower; no grades unchanged to 3c lower; small 1@2c lower. Consumer grade "A" medium 1@3c lower; "B" large 1@2c lower.

EGGS—Prices paid by first-hand receivers in wholesale quantities (cases returned except extras). Large extras (60-70% min. A) 34@35c; medium extras (60 per cent min. A) 28c; standards 28@29c; unclassified, 56-lb. min. (mostly Iowa) 23@25c; mostly nearby (55-lb. min.) 20c, no grades, 15@17c; small 15@16c. Consumer grades (candled and graded in St. Louis): AA large 38@37c; A large 32@35c; A medium 28@30c; B large 28@30c; A small 16@20c.

LIVE POULTRY—Paying prices of wholesale receivers to shippers: Fowl, heavy breeds 13@14c; barebacks 13c; leghorns and hybrids 13c; No. 2s 9c; fryers (3-4 lb.) white commercial, 25c; white and plymouth rocks (farm range) 22c; reds commercial, 25c; reds (farm range), 21c; leghorns, 18c; small leghorns (under 2 lbs), 16c; No. 2 springs, 12c; broilers, 21c.

Ducks, young white, 5 lbs. and over, 18c; old, small, dark, 12c; turkeys, hens 23c; toms, 21c; No. 2s, 15@18c; Beltsville broilers, 28c; breeder hens, 23c; breeder toms, 18c; roosters, old, 11c; geese 10c; guineas 18c.

DRESSED CHICKENS—Full drawn, iced, 1¾ to 3 lb. delivered St. Louis 41c.

BUTTER — 92-score, 56¼@57¼c; 90-score, 54@55c; 89-score, 53@55c.

CHEESE — Wisconsin (f.o.b. St. Louis): Cheddars, 38¾@39c; twins 38¾@39c; flats, 38¾@39c; longhorns, 39¾@40c; daisies, 39¾@40c; rindless, prints (currents), 42½@43c; rindless prints (60-day) 43½@44c; rindless (5-lb. loaf), 37¾@38c; brick 38¾@37¼c; Swiss (A), 46@48c. Nearby cheese 1c less.

BUTTERFAT—Missouri points, No. 1 45c; No. 2, 40c; Ark. No. 1, 44c; No. 2, 41c; Ill. No. 1, 43c; No. 2, 40c.

MUNDT OPPOSES RULES CHANGE URGED BY G.O.P.

(Picture in Everyday Magazine.)

Says Proposed Bar on One-Man Hearings Would Give Minority a Veto.

WASHINGTON, July 3 (AP)—Senator Karl E. Mundt (Rep.), today, a rules change urged by the Senate Republican Policy Committee for adoption by Investigating committees would give the minority "a Russian-type veto."

The rule, one of nine advanced yesterday by the policy committee to meet criticisms of Senate investigating methods, would prohibit one-man hearings from taking sworn testimony.

It provides that no hearings to take sworn testimony or testimonial depositions shall be conducted without the presence of a committee quorum, except that by majority vote a committee could authorize one minority member to constitute a quorum. A quorum normally is a majority of the committee membership plus one.

Warns of Freedom.

Mundt, who presided over the Senate Investigations subcommittee in televised hearings on the Army-McCarthy row, said Senator Joseph R. McCarthy (Rep.), Wisconsin, the regular chairman of the Investigations subcommittee, was away but he would personally present to the Senate any bar to investigations which he has contended such a rule would play into the hands of Communists and hamper efforts to expose them.

Senator Homer Ferguson (Rep.), Michigan, chairman of the Republican policy committee, announced yesterday the group had unanimously approved the nine rules changes which are intended to "assure the highest effective action by and insure fair and impartial investigations."

A Senate Rules subcommittee under the chairmanship of Senator William Jenner (Rep.), Indiana, took a number of earlier proposals looking toward the establishment of a uniform code of fair procedures for investigating committees.

Similar Changes Urged.

The rules changes presented by the policy committee are similar to those it made early in March during the Army row, and to those urged by Brig. Gen. Ralph W. Zwicker, Army dentist, during his questioning of Brig. Gen. Kilmer, N.J., commander of Camp Kilmer, N.J., at a one-man hearing in New York.

At that time, however, the policy committee put them forward only as matters for voluntary adoption by Senate committees. Some committees did adopt them, but others have ignored them.

Yesterday the policy group took no action that its proposals would be binding, but such action is not expected during the few weeks remaining before Congress is scheduled to adjourn.

ADVERTISEMENT

Worry of DENTAL PLATES

Slipping or Irritating?

Don't be ashamed to have others know you wear dentures. Just sprinkle a little FASTEETH on your plates. This pleasant powder gives you more firm, more comfortable fit. Helps you eat more foods. Avoid embarrassment. Get FASTEETH at drug counters everywhere.

THIS STICK DOES THE TRICK! Smoking Not gum! Nothing to spill or smell. That's a-y... pleasant, effective way to
Quiet MOSQUITOES and CHIGGERS

ONE SURE WAY To KILL ROACHES
STEARNS RAT & ROACH PASTE

RIO GRANDE BACK IN BANKS, DEATH TOLL RISES TO 62

EAGLE PASS, Tex., July 2 (AP)—The Rio Grande was back in its banks today, its receding waters carrying the secret of how many died and leaving mounds of disease-breeding mud.

Hidden in the mud and in the drabing waters was the stricken bordering eligible for relief in the border. The Red Cross, the Salvation Army, and individuals had little ready clothing, food, medicine, money was available to help the 400 missing—just short of the truth.

President Eisenhower declared Shirley's area a disaster area, making federal funds available to help the stricken people.

The need was greatest across the river in Piedras Negras, Mexico, whose announced toll of 38 dead and 60 missing may be major said the dead then may number more than 400. He said it probably never will be known how many bodies floated downstream or how many were buried where they fell. Twenty-two once were homes. Twenty-two bodies had been recovered by nightfall last night.

SECOND HIGHEST CONSTRUCTION IN FIRST SIX MONTHS

Construction valued at $11,640,000 was started during the first half of 1954 to $30,396,000, it was reported yesterday by the Building Commissioner's office. The first half of this year exceeded in a comparable period only in 1950 when permits for $36,054,000 were issued. Total for the entire year in 1950 was $71,000,000.

New construction during the first six months of this year amounted to $30,360,000 and alterations totaled $5,030,000, William C. Dale, statistician for the department, said permits for were issued. Razing of buildings with 398 units was authorized, making the net gain 774 additional dwelling units.

Among the projects permitted in June included a one-story high school building at 5101 Northrup avenue, $3,850,000; addition to Jewish Hospital, $2,500,000; additions to Dierbergs Market No. 1, 2200 South Kingshighway, $800,000, and a store building at 9980 Easton avenue, $400,000.

CITY MAKES FINAL PAYMENT ON 8900 PARKING METERS

A final payment of $20,500 was made yesterday on the $800,000 parking system. The last of the 8900 meters was installed in recent years and the devices are now wholly-owned by the city.

Altogether $311,750 has been paid to the manufacturer, the Mark Controls Corp., since the installations began. Under the contract with the company, one-half of the receipts of the meters went to the company until the purchase price was paid. All refunds on parking above cost of maintenance and operation, are being earmarked for traffic control and off-street parking facilities. Last year $75,000 was used for the new $75,000 Kiel auditorium parking lot by the master traffic control plan. The balance in the fund is now $258,000.

Receipts last month totaled $48,000. Income from the devices has been totaled $600,000 during the current fiscal year.

ELMER V. MOSEE DISCHARGED AS PEOPLE'S HOSPITAL HEAD

Elmer V. Mosee, administrator of People's Hospital for 10 years, has been discharged by the board of directors, it was announced today. No reason was given.

John E. Anderson, president of the hospital's board of directors, refused to comment on the board's action. However, he said it had been announced at a meeting held before a formal dismissal had been announced.

Mosee, Negro, 1250 Ladeide Station road, Richmond Heights, said he was shocked at the news. He has worked with the hospital including positions with the Federal Government in the Post Office Department, he said.

"I cannot understand it," he said. "The entire board is behind me. I have been told I no longer represent the hospital." The dismissal letter was sent a week after he had been asked for his resignation.

River Stages

SAVE ALMOST 1/3 THE COST—ORDER YOUR WANT AD FOR SEVEN DAYS—PHONE MAIN 1-1111

LOW RATES FOR WANT ADS

ANNOUNCEMENTS

Oak Grove "THE FINEST" CEMETERY MAUSOLEUM CREMATORY

NETTIE'S FLOWER GARDEN

BRIX FLORIST CO.

BENSIEK-MEHAUS

ALBERT H. HOPPE

FRATERNAL NOTICE TO PLACE A CALL MAin 1-1111

DEATHS

BUSINESS PERSONALS

YARD WORK MANPOWER, Inc.

FLIGHT TRAINING

DOMYAN BROS.

ESTHER L. FOX

LOST
To Place a Lost or Found Ad CALL MISS TAYLOR MAin 1-1111 8 A.M. to 9 P.M. Charge It

Schnauzer-Miniature JET BLACK One Small Monkey

I BUILD PORCHES

CARPENTERS & BUILDERS

GET MY PRICE

ST. LOUIS POST-DISPATCH BUSINESS DIRECTORY

Order Your Want Ad for 7 Days

LANDSCAPING 60

PAINTING 63

PAPER HANGING, CLEANING 64

Binks Wallpaper Removing

PLASTERING 66

PLUMBERS (Licensed) 67

CITY PLUMBING CO.

ROOFING AND SIDING 68

ROOF INSPECTION

STORAGE, MOVING, EXPRESS 69

RENT A TRUCK
DO IT YOURSELF FOR ALL PURPOSES
HALL DRIVE IT YOURSELF CO.

MOVE YOURSELF
Rent a Columbia Truck and Save
Columbia Truck Rental
5930 DELMAR 1422 N. TENTH PA 5-0030

EDUCATION

SCHOOLS AND INSTRUCTION 75

MORRIS
Television School
PRACTICAL TRAINING
BIG MONEY
ASSURED FUTURE

BAILEY
TECHNICAL SCHOOL
1. Television
2. Electronics
3. Radio
4. Diesel Mechanics
5. Auto Mechanics
NATIONALLY RECOGNIZED
Veterans Approved

PIPE WELDING

BEAUTY CULTURE SCHOOLS 76

DANCING SCHOOLS 77

SITUATIONS WANTED

SITUATIONS—MEN, BOYS 80

DO YOU NEED PART-TIME HELP?
The World Famous
Bailey Technical School
1626 S. Grand

HELP WANTED—MEN, BOYS 82

ADVERTISING MANAGER

To prepare copy and handle all details necessary to advertising products of local manufacturer on a national basis in small select list of publications; responsible for monthly direct mail advertising and some public relations; salary open.

BOX H-68, POST-DISPATCH

SITUATIONS—MEN, BOYS 80

SALESMAN

SITUATIONS—WOMEN, GIRLS 81

HELP WANTED

HELP WANTED—MEN, BOYS 82

USE CONFIDENTIAL SERVICE

Leading Manufacturer

ARTISTS

ARTIST—COMMERCIAL
CARSON-UNION-MAY-STERN
12th and Olive

AUTO CRANK SHAFT GRINDER;
Experienced Only.
4050 EASTON

AUTO SERVICE REPRESENTATIVE

BAKER

CABLE SPLICER
Experienced in splicing lead-covered power and telephone cable.
SHELL OIL CO.
WOODRIVER, ILL.

CHEMIST OR CHEMICAL ENGINEER

Collector-Adjustor
Loan or finance experience preferred. Good salary and car allowance. Apply 4909 Delmar.

COLLECTOR-ADJUSTOR

Collection Manager
Must be experienced and capable to take full charge of collection of installment accounts. Smith's Empire Furniture Co., 5960 Easton.

Credit Collection Man

ENGINEER

FOOD CHECKER
GOOD SALARY
For Appointment
CALL MRS. McMAHON
FL 1-8824
9 A.M. to 5 P.M.

HEATING SERVICE MAN

HOME MILK DELIVERY
Box G-249, Post-Dispatch

Inventory Control Clerk

SALESMEN WANTED 83

CHANCE OF A LIFETIME

Due to expansion White Cross program underwritten by the 73-year-old Bankers Life & Casualty Co., is offering a rare opportunity to men with the following qualifications:

1. AGE 21-45
2. HAVE LATE-MODEL CAR
3. MUST FURNISH 3 REFERENCES
4. MUST BE AMBITIOUS
5. WILLING TO WORK

Men who are accepted will be thoroughly trained, will average $100 to $150 weekly commission, plus all bonuses; positively no canvassing; all leads furnished; rapid advancement to men with capacity for leadership. Representatives wanted in St. Louis, north Missouri, south Missouri and southern half of Illinois, including St. Clair and Madison counties.

Contact Mr. G. Weber or J. Caulfield
10 to 4 Any Day
4150 Laclede, St. Louis, Mo.

OUT-OF-TOWN RESIDENTS WRITE
BANKERS LIFE & CASUALTY CO.

Salesman; St. Louis and vicinity, both sides of the river. Large gasoline and fuel oil wholesale. Salesman's automobile furnished; should be presently employed, having wide acquaintance independent stations and oil jobbers. Good pay to right man. Must be hustler.

Box H-320, Post-Dispatch

HELP WANTED—MEN, BOYS 82

LEATHER GRADER

MAN
25-35; credit department; wholesale; permanent; state qualifications and salary requirements.
Box G-119, Post-Dispatch

Mechanic
Box H-53, Post-Dispatch

MEN INTERESTED IN SALES WORK
Report to the Scott and Fetzer Co., 4400 Chouteau, any morning this week. Must have car; no experience necessary. White only. Ask for personnel manager.

SALESMEN

SHOE WORKERS
Hand Cloth Lining Cutter
Hand Trimming Cutters
Must Be Experienced
SAMUELS SHOE
1717 N. 25th

Travel Summer Resorts

SALESMEN WANTED 83

Unusual Opportunity and Large Income
Box W-39, Post-Dispatch

WANTED

COME

J. BEN MILLER

SALESMAN, WHOLESALE

SALESMEN
FULL OR PART TIME

ADVERTISING SPECIALTY SALESMEN

AUTO SALESMAN
AIRPORT GARAGE

BEVERAGE ROUTE

CANVASSERS

INSURANCE

MEN—PART TIME

Real Estate Salespersons

JAS. L. SCOTT, Realtors

REAL ESTATE EXECUTIVE

REPRESENTATIVES

SPACE SALESMAN

TELEPHONE SALESMEN

TRUCK SALESMAN
Must be experienced, to sell Ford trucks. Real opportunity for the right men; salary plus commission; car furnished. Mr. Watson.
MacCARTHY MOTOR
6153 DELMAR

PUBLIC WELFARE WORKER

Employment Agencies—Male 85

LOEHR
The Oldest in St. Louis
Loehr Employment Service
906 Olive, Rm. 201 CE 1-3854

KEY POSITIONS
MAPCO
705 Olive, 2nd Fl. GA 1-6315

Kay Williams Personnel

Employ. Agencies—Male-Female 86

OPEN SATURDAY
"CAREER"

Employment Agencies—Female 87

PAT PARKER
NO OBLIGATION
Counseling 100% Free
FEE AND NO FEE

PAT PARKER
721 OLIVE CH 1-2600
4953 DELMAR FO 7-7411
7903 FORSYTH PA 5-7700

JUNE LONG SAYS
With my wonderful clients
You'll get more pay,
I have hundreds of openings,
See me today!
MAPCO
"The Original No Fee Service"

SECRETARY (NO FEE)
"Audit" 315 N. 7th St.

STATISTICAL TYPIST

HELP WANTED—WOMEN 88

BUSINESS CAREER OPPORTUNITY

ARTIST-COMMERCIAL

BANK TELLER

BOOKKEEPER
AUTOMOBILE DEALER
See Mr. Wright
6111 DELMAR

HELP WANTED—WOMEN 88

DRESS DESIGNER
Box G-246, Post-Dispatch

EXECUTIVE SECRETARY

(3) GIRLS; TRAVEL; 18-25

Keypunch Operator

MANICURIST
SALARY AND COMMISSION,
APPLY EMPLOYMENT OFFICE
ELEVENTH FLOOR
Famous-Barr Co.

Office Clerks
Comptometer Operator
General Clerk
SERVICE FIRE INSURANCE CO.
4233 SULPHUR
(Next to Medical Service Bldg.)

Operators

OPERATORS

Receptionist, PBX, Typist
MR. MUDD
3228 N. Broadway

REGISTERED NURSE

Restaurant Positions
THOMPSON'S
718 OLIVE

SECRETARY
5-DAY WEEK,
WEST END LOCATION.
BOX G-289,
POST-DISPATCH

SECRETARY
THE DOW CHEMICAL CO.

SECRETARY

STATISTICAL TYPIST

TOP STITCHERS

TYPIST-CLERK

TYPIST

HELP WANTED—WOMEN 88

YOUNG LADY

YOUNG LADY

SALESWOMEN WANTED 89

HOMEWORK
Fill Our Customers' Orders

ATTENTION WOMEN

EXCLUSIVE TERRITORIES

SALES GIRL

BUSINESS OPPORTUNITIES 94

$100 to $150 Week Salary

CIGAR STORE

Cleaning Shop-Laundry

CONFECTIONERY, 62xx

Continental Mi 7-2313

BUSINESS OPPORTUNITIES 94

STIFEL

Service Station
New 2-Bay For Rent
11 Pumps; Truck Stop
BARRETH OIL CO.

SNO CONE MACHINES

Tavern—Colored—Modern

BUSINESS WANTED 95

WANTED
Filling Stations
in Illinois and Missouri
We will pay $150 per month for small stations with 2 pumps and sufficient storage; no grease room necessary.

ROOMS WITH BOARD SOUTH 98

YOUNG MEN ONLY

FOR YOUR CONVENIENCE
Tonight
and Every Friday
30 Adtakers on Duty
Till 7 P.M.
5 On Duty Till 9 P.M.
Place Your Want Ad Now!
PHONE
MAIN 1-1111
Just Say, "CHARGE IT"
ST. LOUIS POST-DISPATCH
You Do Not Need to Open an Account—

ROOMS WITH BOARD 96

SOUTH

MEN; 2 meals a day, family style, 7 days a week, $12. PR 2-4792, 3917 Magnolia.

ELDERLY, nervous and forgetful person; good food, best care; lovely home and grounds. ST 1-6190.

WEST

ALBERTA CLUB, 5244 Waterman; excellent meals; women. FO 1-9362.

LINDELL, 3756; girls club hotel; delicious food optional. JE 3-0284.

SOUTHERN home-cooked meals; recreation room with TV; men. $12 week. FO 1-9814.

EMPLOYED girl or student, room and board, exchange for baby sitting; transportation furnished. HR 2-8269.

ROOM, board, man over 55, in exchange for light work. JE 1-2741.

MEN; good food, family style. 5871 Maple.

SUBURBAN

ROOM and board for elderly lady; Maplewood. MI 7-0323.

ROOMS FOR RENT 97

DOWNTOWN Y.M.C.A.

"A Home Away From Home." Primarily for young men; residence includes educational, physical, social and other membership activities; a congenial environment. 1528 Locust. CE 1-1320

CENTRAL

LOCUST, 2802; housekeeping; children welcome. JE 5-9735.

NORTH

BREMEN, 1417; 2 furnished rooms; couple, baby; refrigeration.

FLORISSANT, 4023 W.; efficiency; couple; only $14 week. EV 2-6340.

GARFIELD, 3627; 2 light housekeeping rooms. JE 3-8718.

LEE, 4290A; 2 light housekeeping rooms; employed couple.

MONTGOMERY, 2547; housekeeping room for 1 or 2. MA 1-6858.

NATURAL BRIDGE, 4434; sleeping rooms; men only.

ST. LOUIS, 919; 2 housekeeping; 1st floor; yard; $11. MA 1-0273.

ST. LOUIS, 3101; sleeping room; near Grand. JE 1-5443.

SALISBURY, 806, FURNISHED ROOMS.

SULLIVAN, 3506A; single front sleeping; gentleman; near Grand.

TWENTIETH, 3523B N.; 2 rooms furnished; $15 month. MA 1-2312.

WEST FLORISSANT, 4004; private; gentleman. EV 1-9628.

MODERN 2-room efficiency; employed couple. GA 1-6047.

SLEEPING ROOM, gentleman, private home. GE 6-3921 after 6.

SLEEPING room, modern, St. Louis and North Florissant. CE 1-7165.

BEDROOM, use kitchen, private entrance; employed. JE 3-3923.

LARGE sleeping room; gentleman; private home. EV 1-9808.

NORTHWEST

EASTON, 58xx; 1 housekeeping; private. EV 5-7205; TH 5-5401.

HIGHLAND, 5865; 1st floor, 2 rooms, screened porch; private.

MYRTLE, 6439; front housekeeping; porch; $9. EV 3-6262.

WABADA, 4958; front room; share kitchen; $8; near bus.

2 ROOMS, $9; refrigeration. EV 3-3729, 6447 Myrtle, 6168 Etzel.

SOUTH

ACCOMAC, 2812; 2 connecting; modern; cool; 3rd floor. HU 1-2436.

ARSENAL-Jefferson; 2-room attractive apartment. PR 1-4705.

ARSENAL, 2017; connecting housekeeping and sleeping rooms.

BOTANICAL, 3631; nicely furnished 1-room efficiency; laundry facilities; adults only; $10. See manager.

BOTANICAL, 3836; living, in-a-door bed, kitchen; employed adults.

BROADWAY, 3108 S.; 2 large rooms, private bath, new Frigidaire; modern; utilities; $20 week.

CASTLEMAN, 4056; 2 rooms, furnished; also 2 rooms unfurnished; newly decorated; reasonable.

CASTLEMAN, 4240; sleeping, man, new, large front double, garage.

CHEROKEE, 2306; modern, 2 large housekeeping, single housekeeping, $10. PR 2-9051.

CHIPPEWA, 4461; sleeping; private home. FL 2-1329.

CLEVELAND, 3939; quiet front sleeping; employed man.

CLEVELAND, 4115A; large sleeping; man; after 6. PR 2-0765.

COMPTON, 2349 S.; kitchen and bedroom; employed couple.

FLAD, 3857; 2 clean housekeeping rooms; couple; $45 per month.

FLAD, 4276; 3-room housekeeping; rent to children.

GEYER, 2739; 2 rooms, 3rd floor; $10 per week. CE 1-1334.

GRAVOIS, 2732; large sleeping, kitchen and laundry privileges.

HARTFORD, 3651; front sleeping room; gentleman. PR 3-7666.

JEFFERSON, 3728 S.; 2 lovely housekeeping rooms, with private bath. PR 6-9151; adults only.

JUNIATA, 3634, near Grand; 1 or 2 employed ladies. PR 1-1559.

LAFAYETTE, 2018; housekeeping room; 2 busses. PR 1-9842.

LONGFELLOW, 1827; connecting front housekeeping; also one room; sink, refrigerator, washer.

LONGFELLOW, 1819; 2 rooms and kitchenette; sink, washer.

LOUGHBOROUGH, 601; 3 or 4 nice, furnished, unfurnished; adults.

McREE, 43xx; 2 rooms, private entrance. MO 4-6942.

MISSOURI, 1741; 2-3 large housekeeping; newly decorated.

OHIO, 1719; 2 housekeeping rooms; share bath with 1. VO 5-7606.

PARK, 1600; 1 housekeeping, 1st floor; children welcome.

RUSSELL, 3940; sleeping rooms for girls. PR 2-6081.

RUSSELL, 3944; 2 light housekeeping rooms; clean.

SHAW, 3938; 2-room apartment; good transportation. MO 4-4037.

SIDNEY, 2007; 2 neatly furnished rooms; private bath; adults; window fan.

SIDNEY, 616; large housekeeping; yard; child welcome; $9.

THIRTEENTH, 2306 S.; 1425 Missouri; housekeeping; clean; children.

TWELFTH, 2512 S.; 1-room efficiency; Frigidaire; modern.

VICTOR, 2132; 3 rooms; utilities, refrigerator; child welcome.

VICTOR, 2604; sleeping room, close to bath. PR 2-3850.

2 ROOMS; nicely furnished and decorated; sink; refrigerator; $12.50; also 1-room apartment, $8. 1421 Missouri. PR 1-9225.

SLEEPING ROOM; gentleman; near busses. PR 2-2494.

COOL, reasonable sleeping, housekeeping; near Grand. PA 7-1063.

ROOM; in private home; for working girl. PR 6-8668 after 5.

FURNISHED 2 rooms; shower, laundry; private. GA 1-0347.

SOUTHWEST

LOWMAN, 6215; front master bedroom; gentleman. MI 5-9169.

COLUMBIA, 4950; sleeping room, gentleman; 2 busses. PR 6-7303.

JAMIESON, 3320; 1 furnished room, private entrance, share bath.

SLEEPING ROOM; cool and clean; modern; kitchen privileges; employed lady. ST 1-7113.

ROOMS; utilities furnished; private entrance. ST 1-0288.

FRONT sleeping room, $8; employed lady. HU 1-0772.

WEST

APARTMENTS

4 rooms, $20 weekly; linens, elevator; near Veterans' Hospital. MARSHALL APTS., 4011 Delmar

BARTMER, 5655; large front sleeping room. VO 3-7514.

BARTMER, 5335; 1-room efficiency; also nice sleeping room.

BARTMER, 5723; desirable front; gentleman only; near bus.

BARTMER, 5585; 2 rooms; on bus line. FO 1-3899.

BOYLE, 226 N.; 2nd floor, large front living, bedroom; 2 men. Also single room; Lindell bus. FR 1-2455.

CABANNE, 5901; 2 or 3 rooms; partly furnished; all utilities.

CATES, 5855; cool, clean, bath, laundry, kitchen facilities, $7.50; girl. PA 1-7466, PA 1-2375.

CATES, 5646; large front, cool; private home. PA 1-4367.

CATES, 5723; 2 housekeeping; private bath; adults. PA 7-4741.

CATES, 5136; 5141 CABANNE; housekeeping rooms; child welcome.

CHOUTEAU, 4565; 2 nice housekeeping; private bath. JE 5-1762.

CLARA, 827, at Delmar; small sleeping room; share refrigerator; $6. Also housekeeping; complete; newly decorated. FO 1-5975.

CLEMENS, 5628; 2 nicely furnished; refrigeration; all utilities; $10 week.

DELMAR-UNION; 1-2 employed; kitchen privileges; own refrigerator; $10 week. FO 7-1025.

DELMAR, 55xx; large cool sleeping room, gentleman. FO 1-3818.

ENRIGHT, 5801; room for young girl or working mother; will take care child. PA 1-9780.

ENRIGHT, 5437; 2 housekeeping rooms, $9, $6 with yard work.

ETZEL, 5627; 2 housekeeping; everything furnished; $11.

FOREST PARK, 4468; modern efficiency; 1st floor. JE 1-6878.

HAMILTON, 930; 2 housekeeping rooms, hot water, convenient location; on 2 bus lines.

HORTON PL., 5035; housekeeping rooms; employed couple, $10; or single man or woman, $6.

JULIAN, 5878; nice sleeping room; refrigeration. VO 3-2074.

JULIAN, 5878; nice sleeping room; refrigeration. VO 3-2074.

LACLEDE, 3746; 2 light housekeeping; $40 month.

LINDELL, 3756; employed women; food optional; convenient. JE 3-0284.

LINDELL, 54xx; bedroom, own bath; private family. JE 1-0126.

LINDELL, 4315; clean, comfortable rooms, maid service, $8 up.

LINDELL, 4309; sleeping rooms, single, double, men only.

McPHERSON, 5718A; Lindell; lady; large, lovely. VI 7-4380.

McPHERSON, 4500; housekeeping units; children welcome.

McPHERSON, 4364; 1 or 2 housekeeping, also basement rooms.

McPHERSON, 4404; 2 housekeeping rooms; children accepted.

McPHERSON, 4434; 2 employed, large room, linens, clean, cool.

McPHERSON, 4243; 2 large housekeeping units; baby welcome.

ROOMS FOR RENT 97

WEST

MAPLE, 5626; sleeping room; good transportation. $6.

MAPLE, 5710; 2 or 3 rooms, care of your child. PA 1-5575.

OAKLEY PL., 1234; semi-housekeeping; window fan; child welcome, $13; also sleeping, kitchen privileges. VO 2-1732.

PAGE, 5222; 1 sleeping room; all conveniences; hot water; $5.

PAGE, 5897; large 2-room basement apartment; children.

PAGE, 5382; 2 clean housekeeping; also sleeping. FO 7-5851.

PAGE, 7104; housekeeping rooms; couples; first floor; $10. PA 1-9584.

PLYMOUTH, 5873; living room and bed alcove; kitchen with cabinet, sink; share bath with 2; adults.

RIDGE, 5147; 2 rooms, $12; single, double, sleeping, $5, $6, $7.

VERNON, 5335; large front housekeeping; reasonable.

WASHINGTON, 4411; water, refrigeration; 1 room $7, 2 rooms $11; children.

WASHINGTON, 4352; 2 rooms, bath, $15; single, $6 and $7.50; refrigeration.

WASHINGTON, 5214; 1 and 2 rooms; private bath; also share.

WASHINGTON, 5061; 2 girls; 2 closets, share kitchen. FO 7-0156.

WASHINGTON, 4175; 2 rooms, bath; furnished. MA 1-9575.

WASHINGTON, 4025; rooms or apartment, $6 up. OLive 2-3280.

WASHINGTON, 5161; 2 nice rooms; $11.50; sleeping room, $5.

WATERMAN, 5665; beautiful, cool, comfortable, private entrance, 1st floor; garage.

WATERMAN, 5455; private room in apartment. VO 3-3259.

WATERMAN, 5166; nice, small sleeping room; gentleman.

WATERMAN, 5666; small room, $7.50. VO 3-5941.

WATERMAN, 5058; business men, women; 1 or 2 in spacious rooms.

WATERMAN, 5620; 2 and 3 rooms, $15; child accepted. PA 5-9304.

WATERMAN, 5521; clean; single; lady or man. VO 3-9645.

WEST PINE, 4213; single housekeeping for 1 adult; $8 week.

WEST PINE, 4403; new; refrigerator; adults; $12.50. FR 1-8058.

GENTLEMAN'S quarters; apartment style; TV. Mrs. Young. PA 7-9452.

SLEEPING; light and airy; for one. FO 7-6910.

2 UNFURNISHED, front housekeeping; utilities. FO 1-1463.

GIRLS; sleeping, single, double; $4.50 up, laundry. VO 3-5241.

COOL, neatly furnished; private family; gentleman. MI 5-2550.

BEAUTIFUL room in apartment; kitchen privileges. FO 1-2968.

SUBURBAN

BROWN RD., 3408; sleeping rooms, meals optional, men only; private entrance. WA 2-8723J.

CHADWICK, 2369; sleeping, twin beds, home privileges. WA 2-1349M.

DELNORT, 1729; redecorated room for young man; refined Catholic family. MI 5-8592.

SLEEPING ROOM; 5 minutes McDonnell Aircraft. 38 St. Theresa Lane, Bridgeton Terrace.

ROOMS FOR RENT—COLORED 98

Beautiful Lovejoy Apts.

4102 ENRIGHT; efficiency apartments, private bath; adults. See manager on premises. JE 5-1636. (*)

CLEAN, FURNISHED EFFICIENCIES. Modern, easy kept, air-cooled; private bath; reasonable. FO 1-9265. (*)

AUBERT AV., 793; large room; kitchen privileges. FO 7-6194 (*)

BAYARD, 736; furnished sleeping room; employed adults. FO 7-2944 (*)

CABANNE, 5244; 2 furnished rooms. FO 7-1758. (*)

CARPENTER PL., 718; furnished; $6.75; cooking, laundry. GA 1-3665 (*)

CABANNE, 5171; partly furnished 3 rooms, children. FO 7-5229. (*)

CATES, 5186-88; 1, 2 rooms; furnished; children; private bath; parking; free washer. (*)

COOK, 4556; unfurnished, 2-room basement apartment; no children. (*)

COTTAGE, 4606A; 2 rooms furnished, $40 month. WY 1-3335. (*)

ENRIGHT, 5072; furnished 4-room apartment, private bath, adults. (*)

ENRIGHT, 5036; 2 furnished rooms; second floor. (*)

ENRIGHT, 5115; 2 furnished rooms; children welcome. FO 7-5512. (*)

FINNEY, 3723; $5 and up; 2-room efficiency apartments. See Mrs. Jordan. (*)

KENNERLY, 4243; 3-room flat, bath; unfurnished; utilities; inquire upstairs. (*)

KENSINGTON, 5225; 1 large room, furnished, $8. FR 1-5424. (*)

MAPLE, 5152; furnished kitchenette, adults only. FO 7-7721. (*)

MAPLE, 5207; 2 rooms, private bath; adults only; convenient. (*)

MONTCLAIR, 1377; 2 furnished rooms; window fan; children; $12.50 week. (*)

OLIVE, 2323; 2 unfurnished rooms, 1st floor, newly decorated, $30 month, with electric. PA 5-2216. (*)

PAGE, 52xx; neatly furnished 2-room apartment, all conveniences; employed couple, no children; also lovely room for man. FO 1-3222 after 7:30 p.m. or anytime Thurs. (*)

PAGE, 4637A; 3-room unfurnished apartment. FO 7-2684. (*)

PAGE, 4853; employed respectable man, 2 bus lines. FO 1-3978. (*)

RAYMOND, 5031; furnished 1-2 room apartment. OL 2-4847. (*)

RIDGE, 5074; 2 furnished room apartment. FO 7-9612, FO 1-4300. (*)

VANDEVENTER PL., 83; rooms, $10.50 up; newly decorated. (*)

VERNON, 5255; kitchenette, furnished; adults. FO 7-7479. (*)

WABADA, 5221; kitchenette apartment, furnished or unfurnished. FO 7-9732. (*)

WAGNER PL., 1116; 3 furnished rooms; adults. EV 2-5452. (*)

WASHINGTON, 40xx; furnished; 1 room kitchenette. OL 2-7242. (*)

WELLS, 5134; 3-room furnished or unfurnished. FR 1-3082. (*)

WEST BELLE, 4224A; furnished room for man. FR 1-1413. (*)

WHITTIER, 912A; sleeping room, newly decorated; shower; $5 week. FR 1-8424. (*)

LOVELY furnished basement apartment; low rent; adults. FO 7-1458. (*)

TWO furnished or unfurnished rooms; children welcome. OL 2-6069. (*)

2-ROOM furnished kitchenette; employed adults. JE 3-1585 before 11 or after 7 p.m. (*)

BEDROOM and kitchen, furnished, reasonable; after 3 FO 1-2964 (*)

THREE rooms, partly furnished or unfurnished, conveniences. FO 1-0681. (*)

THREE large rooms, toilet; 18 S. Shannon. JE 3-2976; evenings CE 1-2796. (*)

2 UNFURNISHED ROOMS, $12 per week. FO 1-3849. (*)

3 FURNISHED room apartment. EV 5-1971. (*)

FURNISHED 2, 3-room apartments; private bath; adults. FO 7-0453. (*)

FURNISHED rooms, $7, $8.50, $9; use of kitchen. FO 7-2911. (*)

BASEMENT apartment, furnished. EV 5-0303. (*)

TWO unfurnished, clean, convenient; reasonable. JE 3-0227. (*)

2-ROOM beautifully furnished unit. EV 2-1435, FO 7-4658. (*)

2 LOVELY furnished rooms. JE 1-2357. Call before 10 a.m. (*)

APARTMENT; 3 rooms, unfurnished. EV 2-8899. (*)

2-ROOM apartment; see to appreciate. FO 1-5502, JE 5-0696. (*)

COUPLE or single man; cooking privileges. FO 1-6697. (*)

LARGE cheerful furnished room; cooking privileges. OL 2-4136 (*)

ROOMS & BOARD—COLORED 99

TWO meals, all you can eat; respectable home, $15 week; also care of elderly person. JE 3-7565. (*)

CHILD CARE 100

CHILD CARE in my home; days; 2 months and up. UN 7-6146.

CHILDREN BOARDED; any age; excellent home. VO 3-5408.

CHILD CARE in my home, day or week; no age limit. FL 2-8612.

CONVALESCENT HOMES 101

BARTH'S TOWN HOME. Beautiful, comfortable, dining room, porches, patio, recreation rooms, first class professional care and being comfortably air conditioned. 4517 Forest Park; reasonable rates. FO 7-0575.

FENTON Home for the Aged (formerly Catholic Bohemian Hasseun Orphan Home); good food, 24-hour nursing care; private or wards; reasonable. Highway 141, half mile west of Gravois rd. Davis 6-0163J1 or Lafayette 7-3360.

ELDERLY people; clean, homelike; reasonable. Lafayette 7-3530.

NURSING HOME, ladies only; excellent food, care. FL 1-9712.

ROOMS, BOARD WANTED 103

RETIRED gentleman, 67, in modern home, good neighborhood, St. Louis Hills or county. Box E-145, Post-Dispatch.

ROOMMATES & APT. SHARED 104

FORSYTH, 76xx, (Clayton); lady share nice 4-room apartment with 2 ladies; twin beds; $40 month. PA 5-0798, FO 1-4654.

WEST, 50xx; girl 20-30 share modern apartment, $35. PA 1-7761.

YOUNG MAN; share apartment with man; $7 week. FO 7-9933.

1 OR 2 girls, share our 3-bedroom apartment. PA 5-6176, FL 1-5355.

1 OR 2 GIRLS; share 5-room apartment; southwest. FL 2-6680.

GIRL, share room and kitchen with employed girl. JE 5-2063.

GIRL share 5-room beautiful apartment; west; reasonable. PA 5-9624.

LADY share home. EV 2-6575. 1024A Bittner.

2 GIRLS to share 5-room apartment with girls. PA 1-2385.

HOTELS 110

UNION AV. HOTEL, 5441 Union; reasonable; free parking.

APARTMENTS—UNFURNISHED 111

WEST

LOOK WHAT WE GET IN

Canterbury Gardens

Children's Playgrounds, Club Rooms, Schools, Churches, Shopping Center

All are practically in your back yard

APARTMENTS OF 1-2-3 BEDROOMS

They are designed and built for modern living for the family. Refrigerators, stoves, garages, laundromats for your convenience.

Come in today and see for yourself. Model apartment 891C Longacre Dr. Open Daily 8:30-5. Open Saturday, closed July 4 and 5. WYdown 1-5643.

HOTELS 110

THE SAUM

Luxury Apartment Hotel; bachelor 3-room efficiency, 1 or 2-bedroom apartments; completely furnished; daily, weekly, permanent monthly rates; garage, air-conditioned dining room.

1919 S. GRAND. PR 1-2034

LINDELL PLAZA HOTEL, 4300 Lindell; 1 and 2 room efficiencies; also large outside sleeping rooms; permanent or transient; $12 week up; hotel service; free parking; free television; like home.

RANELAGH-WILMAR, 5707 McPherson; living room, dressing room, bath, in-a-dor bed, maid and linen service, $75 month. VO 3-1550.

ALCAZAR HOTEL, 3127 Locust. FR 1-8011; attractive summer rates, $7 up; also 2-room apartment with cooking.

ACME HOTEL, 4040 Olive; large outside rooms, bath; elevator; phone; sprinkler; fireproof; $2 daily, $9 weekly up. FR 1-3890.

$8.50 WEEKLY

BON-DEL HOTEL, NINTH-DELMAR

LINCOLN HOTEL

Olive at 23rd. Weekly rate $7 up

MELVILLE HOTEL, 5538 Bartmer, nice location; quiet; reasonable.

PARKHURST HOTEL, 228 N. Taylor, at Lindell; $9 up; daily, $2.

REED HOTEL; redecorated rooms, $10 week up; elevator. 1433 Pine.

WESTMORELAND HOTEL; A1 location. 4496 Maryland. JE 1-2150

APARTMENTS—UNFURNISHED 111

CENTRAL

COME HOME for lunch; lovely Ford apartments. Why waste time driving to and from work? Sun deck, tile baths with showers, utilities, kitchen equipment completely furnished. 1405 Pine. GE 6-1108.

NORTH

ELEVENTH, 1438A N.; 2 rooms, bath; $25 month. WY 1-3335.

GERALDINE, 3449; 3-room apartment, adults, $65; one block from Natural Bridge.

S. E. FINE R. E. CO. CH 1-6386

GRAND, 3525A; 3 large rooms, heat furnished; $65 month; children accepted. PA 5-9304.

NINTH, 2420A-22A-24A; 3 rooms, toilet, bath, large furnished attic room; $35 per month; children welcome. CH 1-6516.

NORTHWEST

ASHLAND, 5678; 2nd floor; 4 rooms; $75; no pets. CO 1-4407.

KINGSHIGHWAY, 2301¼ N.; 5 rooms, heat, gas, refrigerator, stove, janitor service furnished; $80; 3rd floor. MA 1-3139.

NATURAL BRIDGE, 5372; 4-room apartment; heat; $80. PA 7-1959.

WABADA, 5135A; 4-room modern; stove, all utilities furnished; $85. Adults. FO 1-2161.

WABADA, 5980; 4-room apartment, semi-private bath; heat furnished; $75 month. EV 5-6830.

1-ROOM apartment; gentleman preferred. EV 3-3370.

2 ROOMS, private bath, all utilities furnished. EV 3-5000.

SOUTH

BOTANICAL, 4017; 1st floor, 2½ rooms, heat, all utilities, share bath with 1 couple. MI 5-5152.

CASTLEMAN, 3616, in Harpley Hall; 3 nice rooms, bath, utilities; adults. PR 1-2121.

CASTLEMAN, 3911; 5-room modern efficiency apartment; heat, hot water furnished. PR 2-5694.

FOLSOM, 3624; 3-room apartment, tile kitchen, bath, utilities, stove and refrigerator furnished, $17.50 week; also 2-room apartment. See Webb. WY 1-2646.

FOLSOM, 3624; 2-room apartment; $17.50 week. See Webb.

2306 KLEMM—OPEN

6-room apartments; 3rd north and 3rd south; decorated; convenient to schools, bus; $110-$115.

RODEMYER-CHRISTEL MA 1-4124

MAGNOLIA, 3949; 4-room, 1 bedroom; newly decorated; stove, refrigerator; all utilities; $95 month. PR 3-6356 or EV 5-9203.

MAGNOLIA, 4141; 3 rooms, garage; no children; references; elderly people preferred. MO 4-6846.

MINNESOTA, 3629; 3 rooms, bath; beautifully redecorated; private entrance; utilities furnished; adults; Sunday, evenings after 6.

PARK, 1925; 3 rooms and bath, new closet space and improvements, completely redecorated; good transportation; rental, $45 per month; adults only; open Sat. 2-4 p.m.

MERCANTILE TRUST CO.

REAL ESTATE DEPT. CE 1-3500

POTOMAC, 2615; large 1-room apartment; private bath, furnished or unfurnished.

RUSSELL, 3863; new 3, bath, refrigerator, stove, closets. Adults.

RUSSELL, 3852; 4-room efficiency; heat; adults; $80. PR 2-0038.

THIRTEENTH, 2345 S.; 4 rooms, unfurnished; adults.

4-ROOM EFFICIENCY; bath; 2nd floor; heat, hot water furnished; bus at door; will accept girl, age 4; $80 month. VE 2-2213.

2 LARGE rooms, newly decorated; children OK; rent $50 a month; we furnish gas and electric. See 3129 Ohio. VE 2-1163, IV 7-8249.

APARTMENT; 4 rooms; heat, refrigeration, garage furnished; $90. WO 1-0668 or MO 4-8592.

3 ROOMS, modern; gas heat; laundry; private entrance; furnished or unfurnished. FL 1-7436.

SOUTHWEST

1 OR 2-bedroom units; St. Louis Hills; $95 to $110. HUGHES RLTY. VE 2-2110.

3 ROOMS, $75 MONTH

2916 ELLENDALE (at 70xx Arsenal); 1st north; equipped with stove and refrigerator; utilities furnished.

PA 1-8618 (Nights WA 2-2404R)

AIR-CONDITIONED APARTMENT

Newly completed efficiency; garage; open. 3907 Jamieson.

CHIPPEWA, 5551; ultramodern, air-conditioned; available July 1; $110; adults. Doering. HU 1-3535.

EDWARDS, 2215; 2 rooms, gas, electric, hot water, gas heat, young couple; no children. Call after 6 p.m. PR 6-7515.

FAMOUS, 5201A; 3 rooms; heat, light, gas; $16.50 week; adults.

P. J. Weber. HU 1-5100 FL 1-6631

JAMIESON, 7042; apartment C, living room, kitchen, 2 bedrooms; heat furnished; modern; adults; $100.

Edward L. Bakewell PA 1-5555

JAMIESON, 4621; 2nd floor south; living room, dinette, kitchenette, bedroom, tile bath, gas heat, refrigerator, gas range; $90.

E. L. BAKEWELL PA 1-5555

JAMIESON, 6926; St. Louis Hills; 2 bedrooms and den, garage, first floor; across from park; janitor service; $130. FL 2-6066.

JAMIESON, 4519; 4-room efficiency; 1 bedroom; $85.

P. ZACHER RLTRS. PR 2-6867

JAMIESON, 7112A; modern 4 rooms; tile bath and kitchen; garage, janitor; adults; open. $100.

McCAUSLAND, 3417; 3 rooms, bath, private entrance; utilities furnished; 2nd floor. ST 1-1198.

NOTTINGHAM, 6239; 4 rooms, gas heat, garage; adults; 2nd floor; $115; janitor. HU 1-0690.

OLEATHA AV., 3 rooms, new, $60 month; large rooms; call CHRIS CENTO, EV 2-4114.

POTOMAC, 4951A; 4-room efficiency; screened porch, garage; refrigerator, stove; quiet, middle-aged couple; no children or pets; $85. FL 1-4044.

SMILEY, 6721; 2 unfurnished housekeeping rooms. MI 5-3042.

SUNSHINE DR., 5248; apartment 1A; 1 bedroom, G.E. kitchen; radiant heat; open.

Kennedy-Healy Rlty. Co. CH 1-8452

DIGNIFIED duplex residence on scenic river bluff, 6 rooms, 20 minutes downtown; heat, gas, yard man; adults. FL 2-3767.

4-ROOM efficiency; St. Louis Hills. PA 7-3831.

2 ROOMS; utilities furnished; employed couple. PA 1-4636.

4-ROOM efficiency; tile walled bath, shower; adults; $75. FL 1-4374.

WEST

THE MONTCLAIR

18 S. KINGSHIGHWAY

Available now; 2 bedrooms, living room, dining area, kitchen, 1½ baths; unfurnished. See Manager.

GREYSTONE APARTMENTS

410 N. NEWSTEAD. JE 3-6778

Luxury apartment; 5 rooms, 2 baths; $230; heat, gas, hot water, stove, refrigerator, garage; car service; decorated. FO 7-0852.

HARLAN COURT APARTMENTS

5457 Delmar. FO 7-3287

4-room efficiency; utilities, stove, refrigerator, blinds, decorated; elevator; $85 to $100. FO 7-9442.

GOTHAM APARTMENTS

3-room efficiency; $100; elevator, utilities, stove, refrigerator, blinds; newly decorated; garage; car service. 5001 Delmar. PA 1-4457.

NEW FIREPROOF BUILDING

5462 Cabanne; 3-room efficiency; heat, hot water, janitor, washer, dryer, stove, refrigerator. See manager. FO 7-1866.

APARTMENTS BUILDING

3-ROOM EFFICIENCY, $67.50

4442 WEST PINE JE 1-4150

WEST

Exclusive but not Expensive

BEAUTIFUL

AUDUBON PARK

Air-Conditioning Available

$75.25 UP

A GRAND PLACE TO LIVE. Wooded Parklike Setting, Tennis Courts, Playgrounds, Bus Through Development, Tile Bath—Closets Galore, Automatic Washer Space in Kitchen. Open 8:30 to 5 p.m. Sat. 8:30 to 4. Closed July 4 and 5.

PRESIDENTIAL MGT. CORP. 1401 Thrush, Brentwood WO 2-4661

LARGE CORNER EFFICIENCY Decorated; equals 3 rooms; fireplace, utilities, kitchen, furnished. 5831 Cabanne. PA 5-1644.

CABANNE, 5624; apartment 202; 4 rooms, bath, utilities included; $85; open, vacant.

THOMPSON R. CO. PA 7-0141

CABANNE, 5[illegible]; 4 and 5 rooms, garage, beautiful court apartment; FR 1-0880.

CABANNE, 5515; 3-room apartment; stove and refrigerator; all utilities; open. CH 1-5906.

CABANNE, 5520A; 7 rooms, 1½ baths; decorated; heat. PA 7-7483.

CATES, 5180-5182; 3 nice rooms; utilities furnished; young child; $16

CLAYTON RD., 6314; 4 rooms, stove, refrigerator; adults.

CASTLEMAN 3866

6 rooms; heat furnished; adults only.

CORNET & ZEIBIG PA 1-4560

6635 CLAYTON

1st floor, corner apartment, bedroom, living room, kitchen and bath, stove and refrigerator, furnished, lovely setting in large oak trees, plenty of parking, on express bus line; see manager or call Hempstead 2-8691.

5863 CLEMENS

(2 Blocks North of Delmar)

NEW RANCH STYLE

1-bedroom apartment with electric kitchen; washer and dryer available; heat furnished, $85.

CREST, 8520; 3-room apartment, newly decorated; couple only.

DELMAR BL., 4600-14; 4, 5 and 6-room apartments; new tile baths, hardwood floors, heat, gas, janitor service, laundry facilities. See janitor in rear.

5805 DELMAR

3 rooms; heat furnished; $75.

CORNET & ZEIBIG PA 1-4560

DELMAR, 5335; beautiful 3 large rooms and bath; adults only.

ENRIGHT, 5037; 4-room apartment; share bath, utilities furnished; $70 month. VO 3-3591.

ENRIGHT, 5869; 3 rooms; heat, hot water, refrigerator, stove, $35.

ETZEL, 6541; 3-room apartment; $50 month.

HAMILTON, 1170; 4-room efficiency; utilities; $65. CE 1-2965.

HAMILTON, 12xx; 3 rooms, private bath; child; $75. PA 1-6229.

KINGSBURY, 6018; 2 rooms, kitchen furnished, small child.

KINGSLAND, 580; 4-room apartment; 2nd south. FO 1-7800.

LELAND, 416; 5 rooms, 2d floor; adults, $85. PA 7-4174.

LINDELL, 4525; Tramore Castle; 6 rooms; 3 bedrooms, 2 baths; running ice water; decorated. FO 7-2144.

LINDELL, 73xx; 1 bedroom and sunroom; $115; 2 bedrooms, $110. Apply 7359 Lindell.

LINDELL, 4615; bedroom, air-conditioned if desired. FO 1-3328.

McPHERSON, 4168; 2 rooms, newly decorated, $50 month. See Mrs. Walker.

McPHERSON, 5715; 4 beautiful spacious rooms; private bath; adults. PA 5-2910.

MANCHESTER, 7171; 4-room efficiency, heat and utilities furnished, $85. ST 1-3576.

MAPLE, 5603; 3 rooms, tile kitchen; private bath; janitor service; lease; $80. FL 3-5979.

MAPLE, 5505; 2-3 room apartment; stove and refrigerator; open. CH 1-5906.

MAPLE, 6054; 5 rooms, 2 bedrooms, $75.

LARNER-DIENER CE 1-2965

MAPLE, 5506; 4 and 6-room; also 2 rooms furnished. FO 7-1189.

MAPLE, 5513; 4 unfurnished rooms and bath; heat furnished.

MAPLE, 6010; 3 rooms, $65; private bath. CH 1-2269, PA 1-2548

MINERVA, 5095; 4 rooms, 2nd floor; $65 month; heat furnished; janitor service. Weinhaus Realty, 722 Chestnut. CH 1-2108.

OLIVE ST. RD., 7595A; 4 large rooms; $65 month; children accepted. PA 5-9304.

7558 PARKDALE

2nd floor north; adults only; 2 bedrooms; $90 including garage.

CORNET & ZEIBIG Inc. PA 1-4560

PERSHING, 5783; 5 large rooms, first floor, janitor service and heat; $95; being completely redecorated. PA 7-3008.

PERSHING, 6183; 5 rooms; adults; $95. DOERING. HU 1-3535.

PERSHING, 5349; 4-room efficiency; utilities. Open. HU 1-2830.

ROSEBURY, 62xx; 8 large rooms, 2 baths; $175 month. FO 1-4654.

320 N. SKINKER

7 rooms; heat furnished; $130; adults only.

CORNET & ZEIBIG PA 1-4560

SOUTHWOOD, 6241; 4-5 rooms, newly decorated; adults; garage.

SOUTHWOOD, 6341; 5 rooms, 3rd floor; furniture or not. VO 3-8718

VERNON, 5061; 3 rooms, utilities furnished, child, $15. PA 1-4209.

VERNON, 5352; 4 large rooms; $65 month. VO 3-6125.

WATERMAN, 5661; lovely 4-room apartment, heat and hot water, 2 or 3 adults.

WATERMAN, 5200; 3 and 2 room apartment; private bath; apply 437 Lake.

WATERMAN, 5377; 4 and 5 rooms, modern, $100; 4-5 rooms, furnished, $120. FO 7-7373.

WESTGATE, 721; 1st floor, 5 rooms, convenient location; U. City.

WESTMINSTER, 5750; 6 lovely rooms; heat; hot water; janitor; children, $120. FO 7-1025.

WEST PINE, 4542; 5 newly decorated rooms, 3d floor, spacious home, private bath, entrance, garage; utilities; $125. FO 7-1755.

WESTWOOD DR., 749; air-conditioned 5-room apartment now available. Open. Call WO 1-4646; after 5, PA 1-4519.

ATTRACTIVELY decorated, excellently located apartments; $100-$150. PA 5-2930.

2 APARTMENTS, 3-room; private bath; $45 month; convenient transportation. FO 7-3767.

EFFICIENCY; also 2 and 3 bedrooms. Clar-Del Apartments. FO 7-8477.

SUPER de luxe 2-bedroom apartment, 1st floor; strictly modern. 7601 Delmar. CE 1-8181.

SUBURBAN

3 FULL ROOMS, private bath, redecorated, $75 month. PA 5-3772.

ST. CHARLES ROCK RD., 7567; 4 rooms, refrigerator and stove furnished, laundry facilities, janitor service; lease basis. Call VO 3-3202.

4 ROOMS, gas heat, stove, refrigerator, laundry. PA 1-7663.

APARTMENTS—FURNISHED 112

NORTH

HOTEL FAIRGROUNDS

Located 3644 Natural Bridge Across Beautiful Fairground Park. FREE PARKING LOT. MODERN ROOM & APARTMENTS New, With Tub and Shower Bath. Make Your Permanent Home With Us. Reasonable Permanent Weekly Rates. A Visit Will Convince You. Call FR 1-3890

ANGELICA, 1904; 4 nice rooms, private bath, private entrance.

ANGELICA, 1900; 3 nicely furnished rooms; private bath; adults.

DODIER, 2201A; 2-room apartment; utilities furnished.

Louis C. Lochmoeller EV 2-8511

FLORISSANT, 42xx; 2 rooms, 2nd, $85; 3 rooms 3rd, $65; utilities; employed adults. EV 3-0270.

HADLEY, 2821; 2 rooms; refrigeration; $10. GE 6-3882.

HADLEY, 2403; 2-room efficiency apartment; $15 week. CH 1-2104.

NORTH MARKET, 3514; 2-room bath; $11.50 week. Inquire 7758 Olive Street rd.

TWENTY-FIRST, 1925A N.; 4-room efficiency; private bath and entrance; no children.

3-ROOM furnished apartment; new furniture; private toilet and shower; gas heat; refrigerator; private home; adults. UN 7-0230.

2 ROOMS, near Grand-Natural Bridge; modern; $13. CO 1-7160.

NORTHWEST

REDUCED

TEMPLE, 1311; housekeeping rooms. FO 1-1650, PA 7-3642, WY 1-3933

BELT, 2931; 2 large comfortable rooms, small child; adults; welcome. EV 2-5090.

APARTMENTS—FURNISHED 112

NORTHWEST

CLARA, 3424; 5 rooms completely furnished, including automatic washer and dryer; gas heat, electric; $125 month. EV 3-4064 or Davis 6-0053R4.

COTE BRILLIANTE, 5933; 2 light housekeeping rooms. EV 2-3743.

EASTON, 5502A; 2-room efficiency; utilities. Inquire Apt. No. 6.

GRAND, 2706 N.; 3 rooms, clean; utilities. JE 3-4247.

HUNTER, 7019; 2 rooms; adults; $15. PA 5-4546.

LOTUS, 5895; 2 rooms furnished; private entrance; clean.

MAFFITT, 4542; 2 rooms; private entrance; bath; no children.

NATURAL BRIDGE, 5372; 4-room apartment; heat; $85. PA 7-1959.

TEMPLE PL., 1379; 2 lovely rooms; all conveniences; couple only.

WABADA, 5638; 2 furnished rooms, adults only; $10 week. EV 3-7210.

3-ROOM efficiency; private bath; utilities; near small arms; 1 block to bus; adults. EV 1-6052.

2 COMPLETELY furnished, near Airport and Ford plant. Thornwall 5-2532 after 6:30 p.m.

FURNISHED apartment, 2 and 3 rooms. EV 2-6549.

TWO large furnished; bath; near airfield; couple. VI 7-4309.

SOUTH

NICE CLEAN 3 ROOMS

3526 Juniata; washer; MO 4-7260.

ARKANSAS, 3153; 2 rooms and bath; 1st floor; strictly private.

ARMAND, 2708; 2 nicely furnished; private home. PR 2-4515.

ARSENAL-GRAND vicinity; 2-room apartment, private bath, attractive, clean. PR 3-8749.

ARSENAL-GRAND, room, kitchenette, employed woman. TO 5-1296

BOTANICAL, 3822; light, airy 3-room efficiency; utilities, laundry; 2 adults; $20. MO 4-9586.

BOTANICAL, 3627; at Grand; 1-2 rooms; adults; clean; laundry.

BROADWAY, 8605 S.; attractive furnished efficiency; small child welcome. FL 1-9594.

BROADWAY, 3938 S.; 3-room apartment; furnished. PR 3-9801

CASTLEMAN, 4043; 2 cool, first floor, for employed couple only.

CHIPPEWA, 3119; 2 rooms, $13.50; utilities; window fan; hot water.

CLEVELAND, 3939; 3rd floor 2-room; quiet; clean; employed lady.

EIGHTEENTH, 2356 S.; 2 rooms; utilities; child welcome.

EIGHTEENTH, 2604A S.; 3 rooms, private bath.

FLAD, 4242; attractive, 2 rooms, newly decorated; semi-private; laundry; couple. PR 3-0249.

GRAND-RUSSELL; beautiful basement efficiency, adults. PR 3-4242

HICKORY, 3627; 3-room basement apartment, $10 week. FL 3-1111

JUNIATA, 3532A; 3 rooms, share bath; adults only.

LAFAYETTE, 3523; 2-room apartment, 2nd floor no children.

LAFAYETTE, 3908; 3-room apartment, nicely furnished, 1 child.

LEMP, 3124; 2 rooms, all utilities; employed couple; $12.50.

LOUGHBOROUGH, 601; 3 or 4 nice furnished, or apartments; adults.

LOUISIANA, 2624; 2-room apartment; nicely furnished and utilities. See manager Apt. 3, $48.50 to $52.50.

McNAIR, 2703; 3-room apartment, private bath; accept 1 child.

McREE, 4137; 2-room cottage, $12.50 week for someone who will care for building. PR 3-6628.

McREE, 43xx; 2 rooms; private entrance. MO 4-6942.

MICHIGAN, 6827; 2-room efficiency private bath. HU 1-6392.

MISSOURI, 1741; 3 rooms, bath, first floor; private entrance; porch.

NINTH, 3322 S.; 3 furnished rooms, also 2 furnished rooms, employed couple.

OHIO, 1414; nicely furnished, bath, utilities; children. PR 6-8750.

PESTALOZZI, 3405A; lovely new, modern. IV 7-5413, VE 2-1087.

POTOMAC, 2615; 2 rooms, furnished, $10. See Goodnight.

RUSSELL, 28xx; 3 rooms, cool, new furniture, girls. PR 1-6492.

RUSSELL, 3940; 2 rooms, adults only. MO 4-1557.

SHAW, 3842; 2 rooms front, private bath, modern, utilities; adults, $15 week. PR 1-2322.

SHAW, 3512; 2 rooms; adults; convenient. Call after 6.

SHENANDOAH, 3956; 2-room efficiency; enclosed sunporch; $13.

SHENANDOAH, 3940; 3 rooms, adults only; no pets. PR 6-7744.

SHENANDOAH, 3501; 2 rooms; reasonable; child welcome.

SHENANDOAH, 3129; 3 lovely rooms; adults; reasonable rent.

TEXAS, 1846; 1-room efficiency, private bath; $10 week.

TWELFTH, 1857 S.; 2-room furnished apartment. Apply 2nd floor rear building, 6-9 p.m.

WYOMING, 3547; 2 large rooms, nicely and completely furnished; clean; $20. MO 4-4189 or PR 1-2198.

2 LARGE, newly decorated rooms; second floor; conveniently located. 3134 Portis (4500 West at Arsenal).

BACHELOR apartment, private bath, entrance; clean; reasonable. Box G-372, Post-Dispatch.

2 LARGE rooms; utilities furnished; share bath; private entrance; $17.50 week. PR 1-8494.

2-ROOM apartment, private entrance and bath, nicely furnished. FL 3-4155.

TWO 4-ROOM furnished apartments; gas heat. PA 1-2299.

2 LARGE rooms, utilities furnished; child welcome. MO 4-4755

2 ROOMS; private entrance; child. PR 2-1956.

3 ROOMS; private bath; $23 week. MO 4-8567.

SOUTHWEST

2-ROOM APARTMENT $15

2916 ELLENDALE (at 70xx Arsenal); modern furniture; all utilities; 2nd floor south; $15 weekly.

PA 1-8618 WA 2-2404R

GIBSON, 4235A; 2 rooms; private entrance. FR 1-0596.

McCAUSLAND, 1907; kitchen combination living and bedroom; $14.

MANCHESTER, 7147A; 4 rooms, all utilities furnished.

ODELL, 6823; 2 rooms, share bath, private entrance. ST 1-7085.

WATSON, 3907; new 3 rooms, private bath; couple only. Lindenwood bus.

WEST

3 ROOMS AND BATH

Newly Decorated; New Furniture

FOR THE DISCRIMINATING IN BEAUTIFUL AUDUBON PARK

Air Conditioning Available

PRESIDENTIAL MGT CORP. 1401 Thrush, Brentwood WO 2-4661

COME TAKE A LOOK

We have a dandy efficiency apartment consisting of living room, inador bed, dinette, kitchen, dressing closet, tile bath. Furnished or unfurnished. You'll like it.

4907 WEST PINE

CONGRESS WEST

5316 PERSHING FO 7-7844

Apartment hotel; fully complete; newly equipped; furnished, unfurnished efficiency apartments; weekly, monthly, lease; coffee shop; garage; air conditioning.

2 AND 3 ROOM APTS.

Beautifully decorated and furnished; private tile bath, modern kitchen; Venetian blinds, washer, dryer; free parking; couple of girls.

OFFICE, 4118 McPHERSON

$13 PER WEEK

4300 Maryland; 2-room furnished efficiency; utilities included. VO 3-6650 PA 1-2137

ATTENTION NEWLYWEDS

5789 Kingsbury; living room, bedroom, 7 windows, kitchenette, private bath, all utilities $85.

THE MONTCLAIR

18 N. KINGSHIGHWAY

Available now; living room, bedroom, kitchen, bath; beautifully furnished, including TV; $225. See Manager.

LARGE, MODERN EFFICIENCY

2 Rooms and bath, decorated. 5831 CABANNE. PA 5-1644

AMHERST PL., 1246; beautiful, spacious apartment for several young adults; maid service; reasonable. PA 7-6571.

BARTMER, 6016; 2 lovely rooms; Youngstown kitchen; adults.

BARTMER, 6131A; 2 rooms and porch, $15 week.

CABANNE, 5670; efficiency, nicely decorated and furnished, all utilities, $15 week or $55 month. FO 7-5613.

CABANNE, 57xx; 2 rooms, bath; child welcome; $20. FO 7-1832.

CABANNE, 5554; 3 rooms; employed adults; $16 week.

CATES, 57xx; beautifully furnished clean apartment; private bath; 2-4 girls. PA 5-4340.

CHOUTEAU, 4524; 3-room apartment; furnished; 3 adults.

CLARA, 1203A; 2 rooms; private bath; new. Child. PA 1-6046.

CLEMENS, 5873; 4-room efficiency. No. 7 will show. FO 1-7800

CLEMENS, 5652; neatly furnished efficiency; also sleeping room.

CLEMENS, 5607; 2 lovely, first floor, bath; adults. VO 3-8348.

CLEMENS, 5830; 2 rooms, 1st floor; utilities furnished; adults.

5450 DELMAR

Charming apartment; all utilities. FO 7-4509.

DELMAR, 5070A; efficiency; private kitchen, bath; utilities.

ENRIGHT, 5646; 2 rooms; nice furnishings; 3 exposures; convenient; $60.

ENRIGHT, 5588; 3 rooms, 2nd floor front; adults only.

ETZEL, 58xx; living, in-a-door bed, kitchen; adults. PA 5-4886.

FOREST PARK, 4536; 2-room apartment, private bath and entrance; open Sat. 11 to 4. PA 1-2394.

FOREST PARK, 4300; living room, bedroom combination; kitchen; bath; see 4349 Forest Park.

FOREST PARK, 4325; nicely furnished 2-room front apartment.

FOREST PARK, 4465; 3 rooms, private bath, closets; 2-4 girls.

HAMILTON, 1210; 2 rooms, utilities; child; $16 week. PA 1-6229.

APARTMENTS—FURNISHED 112

WEST

FORSYTH, 76xx (Clayton); 4 rooms, new furniture, decorated, air conditioned, for 3-4 adults; $165 month; also 3-room efficiency $95 month. FO 1-4654, FO 7-1790.

HAMILTON, 1338A; 2 bedrooms, kitchen, laundry; private bath; rent reduced.

HAMILTON, 934; 2 rooms ground floor; newly decorated; furnished; $10 week; utilities; parking.

KENSINGTON, 5137; nice, clean 2-room apartment; child welcome; $10.

KINGSHIGHWAY, 902 N.; 3-room efficiency; good furniture; elevator building; adults; $21 week. FO 1-4654, FO 7-1790.

KINGSHIGHWAY, 830A N.; 4 rooms; private bath and entrance. Sunday, 2 to 5 p.m.

LACLEDE, 4492; beautiful 2-room apartment, furnished, $15. See Dudley. OL 2-5728.

LAKE, 426; attractive, clean, quiet, 2 and 3 rooms, bath. FO 1-9526.

4390 LINDELL

3 rooms, nicely furnished; responsible family or girls; private bath and entrance; laundry facilities; utilities. Will air-condition.

McPHERSON, 4476; lovely 2-room furnished efficiency; large private porch; very clean and modern; clean linen weekly; also smaller efficiency; adults only; reasonable.

49xx McPHERSON

Lovely spacious 6 rooms. WY 1-6218.

McPHERSON, 4041; 3 rooms, private bath; reasonable; 2 children welcome. Mr. Cobb, manager.

McPHERSON, 4053; 2-room apartment; nicely furnished, $13.50. See Manager, first floor.

McPHERSON, 6040; 2 rooms, private bath; employed couple.

McPHERSON, 42xx; 5-room apartment, attractive, girls. JE 5-2595.

McPHERSON, 4428; 2 or 3-room apartment; children welcome.

MAPLE, 5328; 2 rooms, north and south exposure; 20" window fan; private entrance; small child welcome.

MAPLE, 5948; 3 rooms, bath, utilities, fan, $17; adults. VO 3-8759.

MAPLE, 5532; 2-3 room, furnished; southern exposure; automatic gas heat. VO 3-2923.

MAPLE, 5935; 3-room furnished apartment.

MAPLE, 5352; modern efficiency; nice; $12-$14. FO 7-8803.

MAPLE, 5575; small apartment; private bath for man, $8. FO 1-1616

MAPLE, 5626; 3 rooms, 1st floor front; 1 small child accepted.

MARYLAND, 4252; employed couple; 2 large rooms front; newly decorated. JE 1-7888.

MINERVA, 5050; cool; 3 rooms; utilities; $15. FO 7-8505.

MONTCLAIR, 1337A; 3 rooms, $18; utilities, washer. WY 2-0063.

OLIVE, 4443; cool, quiet, comfortable, convenient and exceptionally clean anad desirable; 3 rooms, private bath, modern kitchen; clean linens weekly, employed adults, no children; also smaller de luxe 2-room unit only $16.

PAGE, 5985; 2 lovely rooms and sunporch. PA 5-9229.

PERSHING, 53xx; 3 rooms; second floor; adults; $75. FO 1-1119. WO 1-3098.

RAYMOND, 5254; 2-room ranch type apartment first floor; nicely furnished, laundry facilities, transportation at door. See manager in Apartment 1.

UNION, 1365; 2 very nice front rooms, children welcome. FO 7-3631

VERNON, 5252; furnished apartments, newly decorated. FO 1-9088

VERNON, 5132; efficiency; fan, phone, laundry; adults. $12.

WAGNER, 6232; 2 ROOMS, NEW PRIVATE BATH, KITCHEN, NEW FURNITURE; 2 ADULTS; $17. PA 1-9026, PA 5-0270.

WASHINGTON, 4957; 2nd floor; living room with double in-a-door bed, plus 1 small bedroom, large kitchen; private bath; all utilities furnished; apply Schaberg Real Estate Co., 600 N. Kingshighway, FO 1-7339.

WASHINGTON, 5000; kitchen, living room, bedroom combination; private bath; $50.

WATERMAN, 5065; very attractive studio apartment; living-bedroom combined; phone, garage; suitable 2 or 3.

WATERMAN, 5521; 3 beautifully furnished rooms; private bath. VO 3-6101.

WATERMAN, 5604; 3 rooms, nicely furnished; private bath; couple or girl. Apply basement office.

WATERMAN, 5542; 2 lovely rooms, private bath; 2 employed.

WATERMAN, 5620; 2 and 3 rooms; $15; child accepted.

WATERMAN, 5274; 2 rooms, newly decorated. FO 1-9648.

WATERMAN, 5241; 2 rooms, $21; adults; air-conditioned; laundry.

WATERMAN, 5236; 3 rooms; child welcome; $22.50.

WELLS, 5983; 2-room apartment, second floor; handy to Wellston shopping district.

WESTMINSTER, 3936; cool, charming, modern 2-room efficiencies; newly furnished and decorated; large window fan, employed couple, no children; $15.

WESTMINSTER, 4208; kitchen, bedroom, living room; newly decorated. OL 2-5538.

WESTMINSTER, 5753; 3 rooms, private bath; nicely furnished; utilities; couple or girls.

WESTMINSTER, 4531; nice kitchen and bedroom on 1st floor. $13.50.

WESTMINSTER, 4544; clean 2 and 3-room efficiency with bath; refined person. PA 5-7861.

WEST PINE, 4459; furnished with bath; children. FR 1-7774.

WEST PINE, 4443; 3 rooms, private bath, furnished; adults.

WEST PINE, 4357; modern efficiency; low rent; adults.

Large Modern Apartment, Bath. 3-4 business girls; cool; closets, twin beds. PA 1-8803.

TRAMORE Castle Apt., 4525 Lindell bl.; furnished room with tiled bathroom. Apply manager. FO 7-2144.

ROOMS, $7.50 up; 1- or 2-room efficiencies, $12.50 up; children welcome. 14 S. Taylor. JE 3-1517.

ATTRACTIVELY furnished, excellently located apartment; opportunity ladies, family. PA 5-2930.

BEAUTIFULLY furnished and decorated efficiency; Bartmer, near Goodfellow. VO 3-0922, FO 1-9814

3-ROOM apartment, newly decorated, large storage room; adults; also sleeping room. PA 5-6260.

BEDROOM or efficiency; ideal location; modern. Biltmore Hotel, 3649 Washington.

2 3-ROOM apartment; private bath; 1 2-room apartment; private bath. CO 1-0457.

2 AND 1-ROOM apartments in apartment building, newly furnished and decorated. VO 3-2295.

PRIVATE BATHS, 2 rooms each; on second floor; also porch, washer, dryer. FO 7-7433.

AIR-CONDITIONED furnished apartments, 1491 S. Vandeventer; open 12-5 Saturday.

BEAUTIFUL furnished apartments. FO 7-2757.

2 SMALL BASEMENT ROOMS; couple or gentleman. PA 7-2977.

3 LARGE rooms; children welcome. JE 3-1212 after 3:30.

2 NICE large room, refrigerator, private. FR 1-2407.

2 ROOMS, furnished; newly decorated; $25 month. PA 7-2240.

APARTMENT; private bath; 2 large rooms. JE 1-2741.

4 ROOMS, utilities furnished; busses; sleeping room. FO 7-9630.

2 ROOMS, 2nd floor; $12.75; utilities paid. JE 3-8538.

SUBURBAN

ST. CHARLES ROCK RD., 7515; efficiency apartment; private; $12 week. Vacant.

FLATS FOR RENT—UNFURN. 113

CENTRAL

TWELFTH, 805A N.; 4 rooms, bath. CH 1-2992. J. Farish Knapp.

NORTH

BENTON, 1411A; 2, bath, $30. 1905 N. 13th (rear); 2, bath, $40. 1517A N. 25th; 3 and bath, $45. 1917A Blair; 3 and bath, $45. 1446 Madison (rear); 2, bath, $35. All newly decorated and open. ROOM 712, 705 CHESTNUT

BENTON, 1412 (rear); 2 rooms; toilet. MA 1-7489.

KENNERLY, 4039A; 5 rooms, garage, $50; no children.

MONROE, 1411A; 2 rooms, toilet; redecorated; $30 month. PA 1-5211

SALISBURY, 2318; 4 rooms vacant or furnished.

SLATTERY, 2719; 1st and 2nd floor 3 rooms, bath. OL 2-4574.

5 ROOMS; vicinity Warne-Florissant. EV 1-3769.

3 ROOMS, unfurnished, north. OL 2-4414.

SOUTH

ANN, 913; 3rd floor, 2, bath, $30. 1634A S. Eighth; 3, toilet, $40. 1805 (rear) S. 14th; 2, toilet, $30. 2241 Hickory; 2, bath, $35. 1717 (rear) S. Ninth; 3, toilet, $35. All newly decorated and open. ROOM 712, 705 CHESTNUT

BROADWAY, 6301; tavern with fixtures, 4 rooms, $65. FL 3-2433.

FOURTH, 2126 S.; 3 rooms, toilet, $40. Room 417, 722 Chestnut.

MENARD, 2312; first north, 3 rooms, bath, partially furnished, $50. Room 417, 722 Chestnut.

POTOMAC, 33xx; 5-room brick lower; basement, furnace; no pets; $80. Box H-255, P.-D.

POTOMAC, 4831; 1st-floor 3-room efficiency; gas heat, newly decorated; adults; $75. FL 2-3676.

SEVENTH, 2317 S.; 2 rooms, toilet; newly decorated; $25. ROOM 709 722 Chestnut

SIXTH, 1322 S.; 3 rooms, toilet, $35. Room 417, 722 Chestnut.

5 ROOMS first floor, gas heat, electric, hot water, will consider one baby, $85. Call or see after 5 p.m. or Sat. PR 2-6262.

THIRD, 2304 S.; rear, first north, 2 rooms, toilet, $22.50. 722 Chestnut. Room 417.

VIRGINIA, 6010; modern 3 rooms; $60; adults. FL 3-2833.

WALSH, 4043; 5 rooms; gas heat; adults; convenient.

3 ROOMS, bath; no children or pets. Box H-409, Post-Dispatch.

4 ROOMS, unfurnished, $75; 1 child welcome. PR 1-3698.

5 ROOMS, 2nd floor; no pets or children; adults only. FL 1-3180.

5 ROOMS, toilet; 3rd floor; $30 month. PR 6-1860.

FLATS FOR RENT—UNFURN. 113

SOUTHWEST

CHIPPEWA, 5521; 4-room efficiency (1 bedroom); gas heat; off-street parking area; 1st floor; on bus line; $90 month.

FEDERER

PR 6-1519 Realtors

6928 CHIPPEWA—OPEN

2 bedrooms; 2 east; $100; stove, refrigerator furnished; adults.

RODEMYER-CHRISTEL MA 1-4124

DeTONTY, 4327A; 5 rooms, 2nd floor; interior needs painting; automatic oil furnace, automatic gas water heater; nothing furnished; $70, as is; no children, adults only. PR 6-4508.

DEVONSHIRE, 6645; 4-room efficiency; newly decorated; stove and refrigerator; $100. PR 3-9055, HU 1-3535.

JAMIESON, 7000A; 4 rooms, $90; disposal; dryer; gas heat; ready July 1st. Call HU 1-2323 for appointment.

OLEATHA, 5065A; 5 large rooms, modern; gas heat; garage, screened porch, awnings; adults; references; $125. FL 2-6978.

SUNSHINE DR., 5832; 5 rooms second floor; gas heat; garbage disposal, dryer; $110. Open, immediate occupancy. HU 1-2323.

WEST

ARLINGTON, 1495A; 3 unfurnished rooms; gas heat; $60 lease.

EASTON, 5152; 3 rooms, bath, children. EV 5-7205, TH 5-5401.

McPHERSON, 6024; 6 rooms, unfurnished; excellent transportation; immediate possession; $100. PA 5-9831.

McPHERSON, 57xx; 7 rooms; adults; heat, hot water, garage, $90. Box C-286, Post-Dispatch.

MINERVA, 5347A; 6 large modern rooms; dishwasher, disposal, venetian blinds, hardwood floors, heat, $120. FO 7-3442.

WATERMAN, 6125; 3 bedrooms; furnace; $80. St. Roch's Parish.

BOKERN R. E. CO. GA 1-1755

3 ROOMS, bath, 3rd floor; $30 month. JE 1-9038, JE 5-5825.

4-ROOM flat; private bath; child welcome. OL 2-1718.

6 ROOMS; recently redecorated; 2nd floor; $85. FO 1-2876.

FLATS FOR RENT—FURNISH. 114

BEETHOVEN, 44xx; 4 rooms; bath; private entrance; all utilities. HU 1-3138.

BIRCHER BLVD., 4489; 5 rooms furnished; modern; gas, heat; adults. MA 1-6040.

BURD, 1524A, 4 rooms, all utilities, phone; 3 or 4 adults; $25 week; after 6 or Saturday and Sunday.

BURGEN, 4017 S.; 4 rooms, bath, children welcome. FL 1-0509.

CAROLINE, 2822; 3 rooms and private bath; all utilities furnished. CO 1-3645.

ELEVENTH, 1442 N.; 3 rooms; $16; utilities; washer, refrigerator.

NINTH, 3328 N.; 3 rooms, bath, furnished; $50; private. CH 1-1163.

TWENTY-THIRD, 3933 N. (rear); 4 rooms, bath; CO 1-0457.

VERNON, 5713; 1st floor; 4 rooms; gas heat; electric; $80.

OTTO JOST & CO. 722 Chestnut

3 ROOMS; north; furnished; $35 month; call CH 1-6379 after 7 p.m.

HOUSES FOR RENT—UNFURN. 115

NORTH

SCENIC DR., 352, Riverview Gardens; 6 rooms, modern, garage, $95. Kuhs. OL 2-1600.

TWENTY-THIRD, 3920 N.; brick cottage; 3-4 rooms; modern, large porch; yard, garage; references; clean, respectable adults only $65.

SOUTH

FLAD, 42xx; elegant 3-bedroom; gas heat; furnished optional; rent or sell. Box C-234, Post-Dispatch.

UPTON, 4105; 2-bedroom brick bungalow; gas heat; schools, church, transportation; $108. Risch. 9100 Gravois. FL 3-7262.

4-ROOM modern house and garage, $65; 1 small child accepted. 9939 Lark.

DUPLEX, 4-room efficiency; $80; adults. FL 3-7358.

SOUTHWEST

OLEATHA, 58xx; new 5-room brick bungalow; porch; garage; gas heat; $150; lease. PR 2-7190.

OLEATHA, 5217; 4-room efficiency; duplex; gas heat; adults.

5-ROOM bungalow; enclosed porch, large yard; $115 month; good transportation. Box H-290, P.-D.

WEST

WESTMINSTER, 4469; 12 rooms, 4½ baths; oil heat. MA 1-9575.

SUBURBAN

THREE ROOMS, bath, utility, automatic heat, hot water; prefer adults; $65 month. Davis 6-0143R.

HOUSES FOR RENT—FURN. 116

LOUGHBOROUGH, 1008; 3 rooms, bath; furnace, $60. FL 3-2833.

SEVENTIETH, 1476; brick bungalow and garage. PA 7-5670.

SUBURBAN PROP.—UNFURN. 117

ABOUT 6 ROOMS; partly furnished; on beautiful estate; small rent to couple familiar with horse mower and few chores on farm. Charles P. Noell, R. 1, Pacific, Mo. Clearwater 7-2386.

LOVELY 2-room cottage, bath, patio, near Clayton, for 1 or 2. WY 1-1410, 10 to 12 noon or 4 to 8 p.m.

BALLWIN, MO., 4-room modern house; couple preferred. Lafayette 7-5838.

MODERN large 3-room apartment, utilities; near McDonnell, $75. Randolph 4-2928.

3-ROOM apartment; furnished or unfurnished. Justice 7-5062.

FERGUSON bungalow, 5 rooms; gas heat; $110. EV 3-8204.

AFFTON

6-ROOM bungalow; refrigerator, stove; all brand new; large yard for children; $150 month. Call ST 1-2537 for appointment.

RANCH house; 5 rooms, 2 bedrooms, $125 month; no pets. 6924 Foxcroft. VE 2-1958.

CLAYTON

AIR-CONDITIONED LUXURY

7545 Wellington Way; spacious full 5-room unit, air conditioning, garage, appliances, etc., included at $185. PA 7-5711.

TOPTON WAY, 55; 2-bedroom apartment. Garage. $135. VO 3-6692.

WHITBURN, 8130; modern apartment, 1 bedroom, stove and refrigerator; janitor service; $100. PA 5-9304.

WHITBURN DR., $140; choice 2-bedroom apartment; $125. PA 1-0121.

CRESTWOOD

4 ROOMS, 2-bedroom home; attached garage; nice yard; year's lease. $125. WO 2-1803.

EAST SIDE

COLUMBIA PL., 452; 4 large rooms and bath; heat, water furnished. $65 month. Upton 3-4579.

FERGUSON

CHURCH, 305; 2-bedroom duplex, $110; owner, 111 Church.

5 ROOMS and bath. Call VO 3-6120.

RICHMOND HEIGHTS

HOOVER, 7541A; 6 rooms, 3 bedrooms; gas heat; garage; $115. ST 1-3196.

COUPLE; 5 rooms, sunporch; gas heat; reduced. 7532A Hoover.

5-ROOM efficiency; automatic hot water, gas heat; range furnished; adults; $80. Inquire 7268 Wise.

5 ROOMS; 2 bedrooms, screened porch; gas heat; 1st. MO 4-8592.

ST. JOHN'S

4 ROOMS and bath, frame; oil heat; $65 month. PA 5-4204.

UNIVERSITY CITY

SELLING YOUR HOME?

Leasing 5-6 room apartments.

LOUDERMAN PA 7-6275

CLEMENS, 6602; 4-room apartment, can be used as 2 bedrooms, heat and janitor service, $85.

S. E. FINE R.E. CO. CH 1-6386.

DARTMOUTH, 7330A; University City; 6 modern large rooms; heat, hot water furnished; mirrors in living and dining room; $135.

DARTMOUTH, 7232; 6-room unfurnished duplex; open today.

DELMAR, 8346; modern 4-room apartment, 1 bedroom; refrigerator, stove; garage; heat; $130. WY 1-8207.

DELMAR, 7631; duplex, 3 bedrooms, $155. PA 7-5800.

DELMAR, 82xx; 4 rooms, $135. PA 7-5800.

WESTGATE, 887; 5-room apartment, $85; 4-room apartment, $70; heat and janitor service.

S. E. FINE R.E. CO. CH 1-6386.

WEBSTER GROVES

CULVER HILL DR., 1434; 2-bedroom brick ranch-type; breezeway, garage, basement, gas heat, fireplace; large lot; near shopping and bus; $150 per month, 1-year lease.

ADRIAN KOCH FL 1-7777

SUBURBAN—FURNISHED 118

CARSON RD., 501 (Ferguson); 1-room efficiency; $12.50 week.

OLIVETTE; it's degrees cooler; 2 large, modern rooms; large yard; child. WY 1-0284.

THREE rooms, knotty pine; completely furnished; shower; private entrance. UN 7-5797.

COTTAGE; 3 rooms, bath, modern; nicely furnished. VI 7-0970R.

FOR RENT FOR COLORED 119

CATES, 5095; 3-room unfurnished apartment, private bath, $65; basement apartment, $45. Open 6-7. (*)

PAGE, 2825; modern efficiency apartment, unfurnished; private bath, heat, hot and cold water; newly remodeled; $40. See janitor. (*)

MODERN apartments, one 3-room and private bath unit at 3949 McPherson; one 3-room and private bath unit at 3949 McPherson; 1st class neighborhood. Call JE 3-2545 to see.

FURNISHED apartments, 3 rooms. JE 3-7342; JE 3-3198. (*)

5 ROOMS, bath, second floor; 5600 West. FR 1-4353.

COTTAGE, 4412A; 4 rooms, bath. JE 3-1088.

Save Almost One-Third the Cost

Order Your Want Ad for 7 Days

BUSINESS AND INDUSTRIAL PROPERTY FOR RENT 120

DELMAR, 5664; $75.

1819 N. Grand, $60.

4707-09 Cupples, $50.

DUERBECK REALTORS JE 3-2839

CENTRAL

HEART OF DOWNTOWN

FINANCIAL DISTRICT

Suites available; 700 to 1500 sq. ft. Wittels Inv. Co. CH 1-2269

CHOUTEAU, 1704; busy section; 1000 sq. ft. plus basement; decorated, $60. Mr. Goodman, VO 3-8600.

GARAGE; storage; 1500 sq. ft.; high ceiling; 10-ft. door; heated; 2nd floor; office or living quarters, $80. PA 7-2320.

NORTH

BROADWAY, 3610 N.; clean, one-story building, 2599 sq. ft.; loading dock; ideal for light mfg. or wholesale.

Solon Gershman Rltrs. PA 5-9300.

POPE, 4687; 1 store, south of Florissant; transfer corner and in area of homes and apartments.

ELMER B. KLEIN CE 1-8144

NORTHWEST

STORE—2200 SQ. FT.

1 STORY BUILDING, CONCRETE FLOORS, NEAR WELLSTON. PA 7-3240 OR VO 3-7618.

PRANGE, 5639; store with rooms; any business.

SOUTH

BROADWAY, 3701 S.; car lot, with concrete block office; $60.

ELMER B. KLEIN CE 1-8144

GRAVOIS, 4656; store with living quarters; heat furnished; asphalt-tile floors. GA 1-0543.

CORNER 2725 OSAGE ST.; nice store, good neighborhood; near school and church; has many uses. PR 3-1331.

LARGE workshop; suitable for garage. 1741 Missouri. JE 3-7625.

SOUTHWEST

KINGSHIGHWAY, 4610 S.; LARGE STORE.

WEST

TOP CLAYTON LOCATION

7605 Forsyth, ground floor; dress shop or offices; 800 ft.; air-conditioned. FO 1-4654.

EASTON, 4513-15; 2 fine stores.

TAYLOR, 2519; clean large store.

PAGE, 4867; store, busy spot.

EASTON, 5317; 5 rooms, bath.

20TH ST., 4317 N.; fine store.

NEWPORT FO 7-5575, PA 7-9030

BARTMER, 5116; large store and 2 rooms; furnace and hot water; reasonable rent. WY 1-3335.

CASS, 3721; 2-story loft and basement, heavy construction; excellent condition, parking, 3520 sq. ft. All or part cheap. CH 1-4519.

FORSYTH, 7744 (Clayton); 1260 sq. ft.; gas heating, air-conditioning equipment; good condition; modern store front; $325.

E. L. BAKEWELL PA 1-5555

OLIVE ST. RD., 8510; lease, new store, 50x70; parking facilities. PA 1-9179 weekdays, 9-5.

SUTTER, 1006; lovely store; can be used for office; heat. CH 1-5906

NEW STORES FOR LEASE, Olive Street rd. and Eastover; 1200 sq. ft., adequate parking; excellent location for small business.

HILTON-KANTERMAN. PA 1-8823

STORE; apartment above; excellently located business district; opportunity. PA 1-1061.

SUBURBAN

OLIVE STREET RD., 9447; suitable for doctor's office, barber shop, etc. WY 1-6941.

OFFICE SPACE 121

AIR CONDITIONED THROUGHOUT

2200 sq. ft. or half; Arcade bldg.; adaptable for any purpose; possession.

CE 1-8181

APPROXIMATELY 9000 sq. ft., 1st floor; office space available for lease at 9003 Manchester rd.; modern, air conditioned and off street parking; will divide area for rentals. Contact Rady Rlty. & Construction Co., WO 1-3191.

BEST SPOT IN CLAYTON

7603 Forsyth; 1 to 6 rooms for shops or offices; 9x12 rooms; air-conditioned; utilities; $45 month. FO 1-4654.

AIR CONDITIONED

6326 Bartmer (U. City); 2000-ft. office display and stock room; completely modernized; parking; reasonable rent. TE 5-3025.

BEST COUNTY OFFICE SPACE

2929 Big Bend; 2nd floor corner; 5 rooms; 800 sq. ft.; 3 entrances; utilities; sign space; parking lot; 2 busses; possession; reasonable. MI 5-1218.

DELMAR-SKINKER

Dentist, doctors or other business. Will air condition. PR 1-7612.

4908 DELMAR

General Van Building office spaces. RODEMYER-CHRISTEL MA 1-4124

SEVENTH, 119 N.; rooms or suites; $40 up. KAMP. MA 1-4221

FIRST Floor, 16' frontage by 50'; heat and air conditioned. 21 N. Bemiston in Clayton, across from Post Office. PA 7-3220.

CHAMBER OF COMMERCE BLDG. 511 Locust; newly remodeled, air-conditioned offices; low rent.

LOUDERMAN BLDG., choice space available. 317 N. 11th. MA 1-9952

MIDTOWN office space; mail, secretarial service. JE 5-7300.

OFFICE, 3434 Shenandoah; heat and light furnished. ST 1-8368.

GARAGES, STABLES—RENT 122

ALUMINUM GARAGE; nice size. 2211 S. Kingshighway.

HALLS 123

HALL FOR RENT, for weddings, etc. 3501 Oak Hill. PR 6-4696.

HALL, for rent, air conditioned, capacity 100. MO 4-3038.

WANTED TO RENT 125

Engineer (Young) & Family

2-3 bedroom unfurnished house, prefer south; southwest, to $100; immediately. MI 5-8839.

BY AUG. 1ST

2 adults, 3-4 room unfurnished apartment with heat; garage; references; no pets. WO 2-4548.

A1 COUPLE needs 3-4 unfurnished rooms, southwest. WA 2-2745M.

ADULTS (5); 5-6 rooms, unfurnished; to $85; 2 pets, toy collie, pekingese. CO 1-6425.

ADULTS, 2, 3 children, 4, 3 and 4 months need 4-5 rooms unfurnished; up to $55. PR 2-2636.

ADULT; needs 1-bedroom apartment; unfurnished; U. City; reliable, quiet. Box G-157, P.-D.

ADULTS, 3; 2-bedroom apartment, unfurnished. VO 3-1548.

ADULT family needs 4 unfurnished, bath. CH 1-2641.

ADULTS, 3; desire 4 or 5 rooms; northwest. CO. 1-1646.

ADULTS, 4; 5-6 room house, flat; southwest. PR 3-3555.

ADULTS, 4; 4-5 rooms, unfurnished, bath, south. CH 1-0196.

ADULTS, 2; 3-4 rooms, unfurnished; $55-65; south. TW 2-5145.

ADULT family, 4 to 6 unfurnished; best reference. EV 3-2941.

APARTMENT-FLAT, 5 rooms, unfurnished; first floor; near Catholic church and transportation, west of Kingshighway, north or south; 3 adults; no pets; to $80. FO 7-2123.

BELL TELEPHONE SUPERVISOR With 13 years' service, needs house, 5 or 6 rooms, unfurnished; 2 children, 11 and 7; best of references. Call after 5:30 p.m. WI 5-0519.

COUPLE, child; 4-room apartment; unfurnished; south; southwest. CE 1-7466, Room 873 after 9 p.m. Fri.

COUPLE, baby; 3-4 unfurnished; to $60; reliable; reference. Box N-117, Post-Dispatch.

DESPERATE couple, 2 small children; 4-5 unfurnished; to $60. MO 4-1549.

EXECUTIVE

Wife, 2 children, want furnished 3-bedroom home; Webster-Kirkwood area; permanent. WO 2-5713.

FACTORY representative, wife, 1 child; want 2 or 3-bedroom house in Kirkwood. FL 2-3167.

FAMILY of 7 want 5-6 rooms, unfurnished; north preferred; up to $70 month. Call GE 6-2796, after 5.

MIDDLE-AGED couple, 4 unfurnished, first floor. EV 5-9970.

3-BEDROOM unfurnished house, apartment or flat; 1st floor; responsible middle-age couple; not over $125 monthly. PA 7-5272.

3-BEDROOM house, 3 adults, 2 children, fenced yard; reasonable rent. VI 3-3796.

SIX unfurnished; reasonable; 1 child, reliable tenants. EV 5-0082.

5 ROOMS, unfurnished; 4 adults; first floor. FO 1-7530.

3-4 ROOMS, north; 4 adults; up to $45. OL 2-5836.

THREE adults and child; 5-room flat; reasonable. MO 4-3308.

RESORTS FOR RENT 127

LAKE MICHIGAN; exclusive North shore at Grand Haven, Mich.; July $425, Aug. $475; references requested. For further particulars, phone Mrs. L. A. Munson, Grand Haven, 2638J, or Grand Rapids, 7-1430.

RESORTS WANTED 128

WANT to rent furnished clubhouse on river, August or September, near St. Louis. EV 3-2132.

RESORTS FOR SALE 129

LAKE LOTS

$250 & UP, TERMS

Spring fed lakes, stocked with game fish; hunting, private swimming pool; just 50 miles from St. Louis; 3 miles east of St. Clair; Highway 30 to Highway K, follow signs to

CARVED LAKES

McGRAW REALTORS

718 Lemay Ferry rd. FL 2-6139

TIMES BEACH HOMES

Club houses. CH 1-1362. See Powell at Sleizy's Inn.

CLUB HOUSE, 3 rooms on river; sell or trade. 4409 Harris.

RESORTS FOR SALE 129

ON THE LAKE OF OZARKS

Fine private estate, 6 acres, 2 completely furnished houses, double garage, boat house, boats, motors, 1200 feet lake front. Exceptional bargain at $14,000. See owner L. Waddell, Lake Road 16, Morgan County, Mo.; 2 miles off State Highway 5.

SPEND your vacation on your own wooded lot in cool White Acres; Meramec River rights; electric, water, good roads, $250 up, terms. PA 6-0725 after 6.

DEEDS OF TRUST FOR SALE 140

CHOICE first deeds of trust. See our list $500, $1000, $1500, $1750, $2000, $2500, $3000, $4000, $5000 and $7500 upward to $20,000; 5% and 6%. No charge for collection of notes or servicing loans. Loan agents for 49 years. DITTMEIER, 706 Chestnut. CH 1-6116.

FIRST DEED, $2000, 6% (straight 3 years); 2nd deed, $4450 with $2050 discount; 2nd deed, $3000 with $1000 discount.

WEAVER R. E. PR 6-4502

SEVERAL small first deeds of trust at 6%; papers ready.

MANDEL HAFFNER, Inc.

6331 Easton EV 1-1280

FOR First Deeds of Trust call WITTHAUS CO. PR 1-6818.

GOOD first deeds of trust, straight or payoff, 6%. Essex 5-3211.

WELL-SECURED

6% 1st deed of trust, any amount; papers ready; no charge for collection of notes or servicing loans.

REAL ESTATE LOAN & INV. CO.

3719 Jennings rd. EV 1-3000

DEEDS OF TRUST WANTED 141

CASH! 1st-2nd DEEDS

BOUGHT or MADE. HE 2-8993.

PERLMUTTER CH 1-7742

I BUY 2nd OR 1st DEEDS

Mr. Bank, PA 7-8278, eves. PA 5-8997

WILL buy or make second deeds of trust; white or colored property. CH 1-1285.

WILL buy 1st or 2nd deeds of trust; immediate answer. PA 7-0632.

$6000 1ST deed trust; 6%; brick bungalow, Wellston. PL 3-3344.

FIRST and second deeds of trust; low rates; eves. ST 1-7634. H. Feigenbaum Co. CE 1-6372

BEFORE selling your deed, get our bid. PA 5-5260; eves. WO 2-4022

LOANS ON REAL ESTATE 142

MONEY MONEY MONEY

WE FINANCE ANY PLAN

GILPIN CO.

CALL FL 2-3200 NOW

6615 S. KINGSHIGHWAY

MONEY MONEY MONEY

WE LEND

MONEY MONEY MONEY

First deeds of trust; quick action; call us first; low rates. Kennedy-Healy Realty Co. CH 1-8452.

FINANCE—RE-FINANCE

1st and 2nd deeds of trust; ample funds; FHA or other plans.

MANDEL HAFFNER, INC.

6331 Easton EV 1-1280

AVAILABLE $$$ FOR 2ND DEEDS

Roos-Esslinger & Co.

705 Chestnut MA 1-2667

SEE US FIRST

Mortgage loans, all types; quick action; good prices.

SHAW, BRICHLER & COLEMAN

8001 Maryland PA 1-1922

4½% money to loan on well-secured real estate, south.

ALTMAYER R.E. CO.

7001 HAMPTON FL 1-2171

LOANS—LOANS—LOANS

Any payment plan; 4½% interest and up; also building loans.

GOEKE & CO. FL 2-7117

PRIVATE MONEY for financing and refinancing; 1st and 2nd; courteous service. THOMAS FINLEY. EV 2-4939; evenings PA 1-2890.

PLENTY of money to loan on city and county property, any plan.

WM. W. BROWN PA 5-0500

MONEY TO LOAN; first and second deeds; quick and reasonable. BURIAN CO., Realtors, JE 1-0593

WANT to finance or refinance your home? Call

NORMAN A. GEORGE. FL 1-6339

AMPLE funds; interest from 4½ per cent, short or long term; prepayment privilege. PA 7-0632.

G.I., FHA, Conventional Loans. Modern Mortgages, Inc. MO 4-2207

12-YEAR loans, 2nd deeds trust. A. G. Giles, FO 7-5575, PA 1-7339

MONEY TO LOAN; current rates. B. A. THOMPSON PA 7-0141

REAL ESTATE SERVICE 144

CALL

FOR SALES APPRAISAL

Will List or Make Cash Offer

Jos. C. Rengel PR 2-9543

REAL ESTATE SERVICE

Sales and Rent Collections.

EASTON-TAYLOR TRUST CO.

4915 DELMAR FO 7-4292

SINCE 1897

Complete Real Estate Service. Real Estate Counselors.

STIFEL

224 N. 4th st., 6394 Delmar blvd.

TOP market value or cash in 24 hours. Grace Realty, PA 7-3117.

WILL BUY your property; pay cash. Peter J. Weber. HU 1-5100

SUBURBAN PROP. FOR SALE 145

$2500 DOWN

BUYS a 4-bedroom home; located at No. 13 West avenue, just off of Highway 66; modern, air-conditioned; very large lot and numerous other features. The price is exceptionally low, call for details. Owner is sacrificing.

VIOLA REALTY

3500 HAMPTON HU 1-0610

BUY-OF-THE-WEEK

Residence Wanted

Have new building, corner lot, store and 4 modern 2-bedroom apartments; income, $6000 per year; tenants pay gas and electric.

PA 1-8924 HARDESTY

Watch for our special each week.

OPEN FRI., SAT., SUN.

MORSE MILLS, MO.

Out Gravois to Cedar Hill rd., left 5 miles, to Kitchins country home; 4 rooms, bath, closed patio.

STIFEL

OFFICE OPEN 9 A.M. TO 9 P.M.

6394 DELMAR PA 1-6000

$700 BELOW G.I. APPRAISAL

If you earn $450 or more per month, will give you a VERY GOOD DEAL on a 5-room brick with beautiful rathskeller, den, 2-car garage, fenced yard, nice neighborhood, close to transportation, schools, shopping. A BUY. WI 6-5772W. 9224 Wabaday, Overland.

G.I. OR NON G.I.

BRAND NEW brick ranch homes, 6 spacious rooms, attached 2-car garages and large porch on 160 ft. lot; only $18,900 while they last. BOEGEMAN RLTY. CO. ST 1-3358

EDGEWOOD DR., 4507; 5-room brick; tile kitchen and bath, garage; many extras and priced to sell.

DUCHESNE

TE 7-3546 Open Evenings

LAKE Montowese home, 4 bedrooms, 2 baths, rathskeller, game room, boat dock, workshop.

RICHARD DALTON CO. VI 2-3738

LINDBERGH AT MUELLER RD.

6-room residence; tile bath and kitchen; screened porch; hot-air stoker heat; 144-foot frontage; ½ mile south of Highway 21.

DOLAN CO.

MI 5-2610 Realtors 6401 Manchester

See Dolan's Photo Listings Today

GOOD 5 rooms on 3 acres wooded setting, concrete road, $10,000.

SCHNARR Crestview 3-6311

TO BUY OR SELL—CALL

G.I.-FHA LOANS. KENT VO 3-4900

NORTH

G.I. APPRAISED—$1100 DOWN

10121 Bon Oak; nearly new 2-bedroom bungalow; knotty pine living room and dinette; tile kitchen and bath; rumpus room and patio; ½ mile east of West Florissant on Chambers rd., turn left at fire station on Clairmont, left again to Bon Oak and Dolan sign.

DOLAN CO.

MI 5-2610 Realtors 6401 Manchester

G.I. $400 DOWN

256 Flora; 1-year-old 4-room asbestos shingle; basement; tile bath. Priced at only $5500; low monthly payments.

J. W. WOOD WI 6-4233

Office Open 'Til 9 P.M.

8704 ST. LOUIS

This 6-room brick home only a few years old, priced below the market; transportation at the door; 2-car garage; automatic heat; close to schools, Notre Dame parish.

STIFEL

OFFICE OPEN 9 A.M. TO 9 P.M.

6394 DELMAR PA 1-6000

9840 SCOTTDALE

Enjoy cool, comfortable evenings in this brick ranch home situated on spacious lot; breezeway, large attached garage, gas heat, summer kitchen in basement with outside entrance and large window; good financing available.

JAS. L. SCOTT, Realtors

1600 BIG BEND ST 1-2133

TWILLMAN, 1456; 5-room brick bungalow with unfinished 2nd; automatic hot water; garage; very clean.

STOCK & SON EV 3-4411

Office open evenings and Sunday

SAME PRICE
2 or 3 Bedroom HOMES, only $10,750
$1950 DOWN—Closing Costs FREE
WOODSON HILLS
Located on Woodson road, just halfway between St. Charles Rock road and Natural Bridge road at Harold av.
• Automatic Washer & Dryer • Radiant heat, gas-fired • Huge closets • 12x24 carport • Asphalt drives
• Entire yard sodded • Shrubbery • Concrete street • Sewers • Water, gas, electric
OPEN DAILY—SALESMAN WILL SHOW—BUILT & SOLD BY
McKEE REALTY AND DEV. CO., Inc.
8726 ST. CHARLES WI 6-2416

Independence Day for you!
Castle Point Homes
$9250 — $74.03 Monthly Includes Everything
LOWEST PRICED DEVELOPMENT IN ST. LOUIS COUNTY WITH MANY FINE FEATURES OF CONSTRUCTION
$750 DOWN
Buys This Lovely 5-Room Ranch Home
• Hardwood Floors • Large Utility Room • Side Drive • Spacious Kitchen • Mahogany Doors • Copper Plumbing • Gas—of Course!
Insulated Against Summer Heat
INSPECT, COMPARE THESE HOMES—YOUR CHOICE OF LOCATION, COLOR, STYLE, ETC.—COURTEOUS SALESMEN ON PREMISES
DISPLAY HOMES OPEN 10 A.M.-9 P.M. DAILY
DIRECTIONS: Jennings rd. to Halls Ferry rd., turn right at Chambers rd. to telephone bldg., then left to Display House.
ST. LOUIS COUNTY CONST. CO., INC.
UNderhill 7-5240 — 20 Minutes From Downtown

SUBURBAN PROP. FOR SALE 145
NORTH

BEAUTIFUL 6-room residence, 2-room frame in rear; 2-car garage; outbuildings; 5 acres; 4-10 mile west of Lindbergh on Natural Bridge.
BACH EV 2-5000
REALTORS 3708 JENNINGS
NEW ranch homes, Norshire lane, [illegible] in Hazelwood; open [illegible] dark.
[illegible] E. JOHNSON, JE 5-3046
[illegible] small brick ranch; garage; [illegible] basement; 3 years old; extras; $12,500. OL 2-1253; EV 2-4486.
[illegible]-ROOM home, new, no down payment. Hazelwood 1-8445.

SOUTH

OPEN SAT. 1-4
[illegible] av., off Fee Fee rd., one mile north of Olive Street rd.; large 6-room brick home; 6 months old, with roomy basement, [illegible] 3 acres of ground; fireplace in living room and fireplace in basement; metal windows; marble window sills.
St. Ann's Realty WI 6-4000
OPEN SATURDAY 2-5
RANCH HOME—2 ACRES
Powles av. at Horan (first house on left side of No. 66); radiant heat, garage, aluminum storm sash, metal awnings; $10,500.
SMITH COMPANY
6485 Chippewa Realtors FL 2-7912
PACIFIC; 6 rooms, strictly modern stone home; unfinished attic; 2-car stone garage; automatic heat; full basement; double-fenced lot; lovely shrubbery and shade trees; only $12,500. IV 7-5903.
McGraw Realtors, FL 2-6128
ON MERAMEC RIVER at Highway 141 and 21; 150-ft. road frontage; 4 houses, each with bath.
W. H. LERCH PA 5-9344
5-ROOM ranch, 1½ baths, radiant heat, attached garage; 165' lot frontage; excellent neighborhood; under $16,000. Call Leibner at CARL J. BENDER REALTY CO. 3651 S. Grand PR 1-8200
1½ ACRES excellent level valley ground; 6-room home, bath, furnace, basement; $6500; 1 block off Highway 61. IV 7-5903.
McGRAW Realtors FL 2-6128
NEW 6-room and garage; ½ acre. G.I. or FHA. Medaker, PA 7-3265.

WEST

VASPER GARDENS, ELLISVILLE
3 BEDROOMS, ½ ACRE
G.I. APPROVED, $13,340
See display home, Manchester rd., just east of Clarkson rd.; large tile kitchens and baths, oil heat, electric water heaters, full basements, poured concrete foundations; open evenings 5-9.
INCOME INVESTMENT, VO 3-3300
ANYTHING DOWN
buys 5-room bungalow, bath, vacant; reduced to $4750.
RESULTS, INC. ST 1-1394
[illegible] DR., 10409; SEE THIS LARGE 5 ROOMS; $11,500.
HYAMS, PA 1-3870, PA 5-0420
CLAYTON RD. at Hutchison; 4 bedrooms, 1½ baths; acre lot.
BURTON-MURPHY PA 5-2450
1818 N. WARSON ROAD
Seven rooms; oil heat; garage; large lot (2nd house north of Page).
KORTE MA 1-4258
IDEAL retirement ranch home; peaceful; scenic 9-12 acres; 24 miles; $17,000. Agent, MI 7-0747.
TWO HOUSES on ½ acre; $1200 down; EZ terms; low price.
CREELMAN RLTY. FL 1-1130
FINE 5-acre farm; modern 9-room home with income; 23 miles; bargain; agent, MI 7-0747.

AFFTON

A SNEAK PREVIEW
of Concord Meadows, a new subdivision on Tesson Ferry rd., ½ mile south of Lindbergh. All are 6-room homes on ½-acre lots. Concord school adjoins property. FHA and VA financing available. Open till dark.
Gus A. Weiss, Realtors FL 2-9585
WILL TRADE
An excellent 5-room brick bungalow for a 3 or 4-room frame or brick, any location.
ZIDEN R. E. CO.
FL 2-6166 4564 Gravois FL 3-6999
OPEN
4700 Weber rd.; 35 new 3 bedroom homes; G.I. financing available.
DON-RON VE 2-2358
AFTON, 8857; 6-room ranch, fireplace; beautiful yard; gas attached garage; OWNER TRANSFERRED; MUST SELL; G.I. financing. WO 2-5846.
LEPPER WO 2-5384
CONSUL, 9039; pretty 5-room brick ranch, large front porch, basement, fireplace, garage; end of quiet street; MUST SELL; open.
LEPPER WO 2-5384
HEALY CT., 4019 (off Morganford at Weber); just listed this very attractive 2-bedroom aluminum siding bungalow; gas heat, wall to wall carpeting; full basement. B.L.B. FL 2-6470.
MACKENZIE, 7010; 5-room brick and enclosed porch; modern.
SCHULEIN MA 1-4404
MACKENZIE, 7600; open eves.; 200 new homes; G.I., FHA loans.
THEISS RD., Box 1308 (off East Concord rd.); 3-bedroom ranch on wonderful high location overlooking 3 highways; 3 years old; ¾ acre.
CLARA HEMPELMANN FL 3-8383
LOVELY 5-room stone with breakfast nook; enclosed porch; tile; 60' lot; 9504 Brenda.
SMITH COMPANY
6485 Chippewa. Realtors. FL 2-7912
SHARP 4-room ranch, garage, attached, gas heat; shown by appointment. BERGEN, FL 2-7700.

BADEN

EDNA, 8456; 7 rooms on 2 floors, modern, possession, call for appointment. LONDOFF, EV 2-1011.
HALLS FERRY, 8404; zoned commercial; 2-story brick residence; church building and educational building; over 40,000 sq. ft. of lot area; excellent location.
KUMMER REALTORS, EV 3-5157
WINKLER, 9808; new 4-room bungalow; gas heat, basement; 2 blocks school bus; $9500.
KEENEY-TOELLE EV 5-7370

BALLWIN

PRICE REDUCED
See 96 Robin Hill Lane; owners loss your gain; new 5-room redwood ranch house; attached garage; lot 100x210; open for inspection.
James G. McKelvey Realtor
3230 Forsyth PA 5-5051

BELLEVILLE

G.I. $200 DOWN
3 Bedrooms Only $10,600
12 Miles, 20 Minutes from St. Louis. Display Home at 3900 N. Belt, West Belleville, Ill. OPEN SUN. & DAILY 10 A.M. to 6:30 P.M. DIRECTIONS: Cross Eads, Veterans or MacArthur Bridges to Route 460; east on Route 460 (Missouri av., in E. St. Louis) to Route City 13. Turn left (east) at the experimental route divider in the middle of the highway. Go east 2 miles to 3900 N. Belt West.
Oliver L. Parks, Rlty. AD 3-4164

BEL-NOR

BELLERIVE, 3060; modern 8-room brick residence; oil heat, garage. Call for full information. EV 5-1095.

CITY OF BERKELEY

KATHLYN, 8813; USE AS 2 OR 3 BEDROOMS; $14,900.
HYAMS, PA 1-3870, PA 5-0420
G.I.s $500 DOWN
8704 Summerlane. Here is your chance to buy a 2-bedroom ranch type; 3 years old and only $9500.
BOND EV 1-1900
BROWN RD., 3455; 5-room brick ranch type home, 2-car attached brick garage, tile kitchen and bath, full basement, gas heat and water heater, venetian blinds, screens, storm sash. Office open eve. and Sun.
ARMBRUSTER
8940 St. Charles rd. WI 6-0242
STONEHAM DR., 8810; modern 2 bedrooms; unfinished 2nd; 50' lot; try $1800 down. FO 1-1406.
MELVIN JOHN THOMAS, Realtors

BRENTWOOD

NICE VIEW
8833 Laverne (8600 White); new 2-bedroom brick; gas heat, full basement, large lot; vacant; a buy at $16,750; open.
Jno. J. Reardon WO 2-2724
[illegible]
WO 2-5384

CLAYTON

[illegible]

CLAYTON

AUDUBON, 736; 9 rooms, 2½ baths, brick, like new; always open.
SCHULEIN MA 1-4404
BYRON, 75xx; 12-family investment, 4, 5, 6-room apartments, all front exposures, statement.
GLADYS MANION PA 1-4755
NEW RANCH DUPLEX
7204 Clayton Rd.; 5 and 5 large rooms, separate utilities, basement garages; quality construction; very convenient location; priced right; open 2-5.
PA 1-1141 EINIG Rltrs. PA 1-3641
6330 SAN BONITA
This fine home in this very desirable location offered at FHA appraised price; 4 bedrooms; 1½ baths; 2-car brick garage; convenient to C.B.C. college and Concordia seminary.
JAS. L. SCOTT, Realtors
1608 BIG BEND ST 1-2122-23

CREVE COEUR

TOWNSEND, Box 190 (at south end of Mosley rd.); 4 large rooms, bath, basement, furnace; $5950.
KEENEY-TOELLE EV 5-7370

COOL VALLEY

HALEY, 1318; lovely 4 rooms.
Bernard A. Gross R.E. Co., GA 1-6295

EAST SIDE

COLLINSVILLE, ILL., Morris Hills District; beautiful 3-bedroom home, wall-to-wall carpeting, 2 fireplaces, large lot, overlooking St. Louis skyline; attached garage; owner being transferred; must sell at once. 30 N. Summit, Collinsville 3351W.
COLLINSVILLE, Ill.; modern 4-room house on 2 acres; price $6500; $1500 down or will rent $65 month, phone Collinsville 3513W.
FOR SALE OR RENT; small down payment; 6-room, modern; 25 minutes St. Louis; bargain; immediate possession; owner transferred. Phone Collinsville 630-W-3.

FENTON

Claranel Heights Subdivision No. 141; 1.3 miles south of Fenton; inspect our 3-bedroom ranch homes on ½-acre tracts; many features; pick your site; open.
RUMER YL 2-4025
GRAVOIS, 409; beautiful 3-bedroom brick bungalow; 1½ baths; completely modern; low down payment. B.L.B., FL 2-6470.

FERGUSON

REDWOOD RANCH—¼ ACRE FIRST AD! 6 EXTRA LARGE ROOMS!
18-foot kitchen, 20-foot breezeway; contains 1750 sq. ft.; gas heat, basement; owner leaving city. Hurry! Sell at FHA appraised value. CALL MR. McDONOUGH, UN 7-8647.
BACH EV 2-5000
REALTORS 3708 JENNINGS
INCOME PLUS LOCATION
415 Harrison; 7-room home, all on one floor; owners now use 5 rooms, 2 rooms rented for $35 week; 1½ baths, gas heat, basement; very clean; will trade; price $13,000. Lott or Riddle, EV 2-4114.
CROWN
JULY 4 SPECIAL
302 THOROUGHMAN; 2-bedroom brick bungalow; has everything you want; all modern; clean as a new pin; facing park; possession on closing.
PAYNE RLTY. VI 7-2514
G.I.—NOTHING DOWN
G.I. appraised; $10,400; 4 rooms; fully modern; gas heat; large lot; 724 Beardsley.
Bruce Campbell WI 6-7415
2605 Woodson rd. Open Sun., Eves.
REAL RANCH HOME
351 Hudson rd.; 6 rooms, enclosed breezeway; 9 closets, basement; 2-car garage; 100x200 lot.
H. VERNON BALL, INC.
VI 7-0264 VI 7-3300
A BARGAIN
717 Moundale; you'll be cool in this 5-room brick; attached garage; possession.
KELLY AGENCY VI 7-3000
20 G.I.s—NOTHING DOWN
Trade in your home. We are building lovely 3-bedroom homes near schools, churches and transportation. SCHMIDT, VI 7-1661.

FLORISSANT

OPEN 1 P.M. TO 9 P.M.
100% G.I. LOANS
Chateau Gardens No. 1
Lovely 3-bedroom frame homes; 19-ft. living rooms, tile baths and kitchens, full basements, gas heat, large lots; 2 blocks west of Florissant rd. off 66.
BACH EV 2-5000
REALTORS 3708 JENNINGS
"BRACKLEIGH"
New 3 Bedrooms, $16,450
Gas Heat—65-Ft. Lots
Large Bedrooms
25-Year FHA Loans
Try G.I.—$450 Down
Out Florissant rd. through Ferguson to Highway 66, left to Brackleigh lane. Open daily 'til dark.
KEENEY-TOELLE EV 5-7370
LEAVING TOWN
Buy direct from owner, new brick 5-room ranch home, 110x90 corner lot, 105 St. Maurice lane, San Fernando Hills No. 2. PR 1-7823, UN 4-4858.
NOTHING DOWN, G.I.
35 Marquette; 6 rooms; attached garage; radiant heat; price, $11,-750.
VAN ZANDT VI 7-1713
HOUSEWIFE'S ATTENTION
7 Rooms, 2 full baths, 2-car garage; patio and breezeway; closet and storage galore. 765 Bdone.
BRINK REALTORS VI 7-2606
WEST FLORISSANT RD., 8xx; 6-room brick; attached garage; custom built with Chambers all-gas kitchen, gas incinerator; large lots; 6 new homes to choose from. Call Lott or Riddle, EV 2-4114.
CROWN
FOUR ROOMS, oil furnace; lot 50x130; try G.I. $9550 on 121 Flora dr.
H&K EV 3-8092
NEW 3-bedroom homes; attached garage; extra toilet and shower in basement; FHA or G.I.
Gettemeier Rlty., VI 7-0821
$9400; private owner; 1295 St. Jean; 2-bedroom California modern; 5 years old; near McDonnell, Lincoln-Mercury. TE 7-3963.

GLENDALE

FREDERICK LANE, 50; 8 rooms; 2 full tile baths; breezeway and 2-car garage.
HUFFMAN REALTORS WO 1-8895
8 ROOMS, BIG LOT; $14,000.
LOUIS C. PERRY WO 2-6266

JENNINGS

NEW 5-room brick; tile kitchen and bath; Jennings schools close. Only $13,600.
WILLIAM H. FINKE, EV 5-5000

KIRKWOOD

SEE TONIGHT 7-9
The finest in new homes are found in KIRKSHIRE HILLS; 2 and 3-bedroom ranch and Cape Cod expandables, Florida rooms, all electric tile kitchen, tile bath, tub enclosures, gas heat, air-cooled or air-conditioned, 2-car garages, etc. All beautifully decorated; will exchange and finance. (3 blocks west of Geyer, south side Manchester. Fred Schwaller, Realtor, FL 2-3380
IF YOU MISSED GRAND OPENING see Sugar Creek Ranch today; Adams to Couch to Lark, west 2 blocks to display house; Burton Duenke's beautiful new development of 37 ranch homes on half-acre tracts; some as low as $20,-400. Display house furnished by Craig Furniture Co.
BANK OF ST. LOUIS
R. E. DEPT. GA 1-1850
3-BEDROOM BRICK
New Ballas and Big Bend rds.; $16,065; basement, gas heat, many extras.
KNIFFEN YO 5-2920
FOR SUBURBAN LISTINGS
JOHN W. FELDWISCH WO 1-0811
CLAY, 471 S.; an excellent buy; completely reconditioned, including new modern kitchen. Transportation at door; vacant; ready for occupancy; 5 large rooms.
JOHN R. GREENE YO 5-1212
CURRAN, 1036; solid brick house; 6 rooms; Tillman school; $2800 may handle. Fletcher, YO 5-1162.
DOUGHERTY FERRY RD., 1512; retiring? Excellent ½ acre, 2 bedroom, tile bath, cove plaster, beamed den, fireplace, 2-car attached. Must see. Open. TA 1-3931.
119 COUCH
Charming frame ranch type home; almost new; 3 bedrooms; wonderful electric kitchen equipped with dishwasher; disposal; new panelled heating; gas fired; immediate possession; owner has left city; wants offer.
IRA E. BERRY
PA 5-6166 YO 5-3030
HARRISON, 544 S.; 2-bedroom frame bungalow; gas heat, basement, garage; price reduced.
WARSON RLTY. CO. YO 5-3226
MILANT, 1147; 3-bedroom brick; fireplace, basement; 2 years old; make offer. Owner, TA 1-8854.

KIRKWOOD

14 OAKLEIGH LANE
4 bedrooms, 2½ baths, maid's room and bath; fireproof construction, approximately 1 acre.
EDW. K. LOVE REALTY CO.
MA 1-1206 704 Chestnut
WOODBINE, 5xx; charming ranch with carport, gas heat; nicely decorated; low price.
KNIFFEN YO 5-2920
NOT a slapped-up house, but a real 3-bedroom modern, complete, brick home; see it and be amazed. 858 N. Woodlawn, PR 6-6401.
3 BEDROOM, 2½-bath, white brick colonial on ¾ acre of ground; 1 block to city bus; Henry Hough school.
CHOMEAU & ENGELLAND
YO 5-0770
1-YEAR-OLD 3-bedroom ranch with basement, attached garage, gas heat, Roman brick fireplace, appliances.
KNIFFEN YO 5-2920
FOUR-BEDROOM, 2-bath, gray colonial on 1 acre of ground.
CHOMEAU & ENGELLAND
YO 5-0770
COMPLETE real estate service.
H. A. SCHULENBURG, YO 3-4424
ALL KINDS property, Paul Collopy, 1019 N. Kirkwood rd. YO 5-0570.
EMIL A. FUSENER for Kirkwood and county property. YO 5-3875.

LADUE

LOVELY ESTATE
One of the nicest and most complete estates ever offered in the county, consisting of 11 landscaped acres in the heart of Ladue, adjoined on all sides by other fine residential properties and country clubs. Splendid air-cooled residence of distinctive design; attractive guest cottage, swimming pool, tennis court and stable. Ladue bus at entrance.
Edward L. Bakewell PA 1-5555
THE RIGHT ANSWER
For these days; lovely 4-bedroom residence with 2 baths, paneled den on first floor, and SWIMMMMING POOOOOOL.
Lee C. Richards PA 5-6511
DON'T MISS
9 Alden lane if you want a most desirable 6-room, 1½-bath brick ranch house on 1 acre of ground; 2-car garage; fine value.
Harry Herring PA 7-4400
ARBOR RD., 16; by owner; under $30,000; 3 bedrooms, den, full basement, landscaped acre lot; near Ladue school. For appointment, WY 1-2637.
BERKSHIRE, 24; Splendid 4-bedroom residence full of delightful features; owner leaving city, offers immediate possession; lovely lot 140x200 in exclusive Berkshire; gas heat, 2½ baths; see by appointment only.
FEDERER
WY 1-0130 Realtors
CONWAY RD., 14; fine brick and frame ranch-type home; 4 bedrooms, playroom, breakfast room, den, 2½ baths; gas heat; 2-car garage; approximately ¾ acre.
LAURA McCARTHY, Inc. PA 5-5100
FAIR OAKS, 56; owner built, English home in perfect condition on 1.26 acres; library, breakfast room, powder room on 1st; 4 bedrooms, 3 baths, 2 maids' rooms and bath on 2nd.
RALPH F. PIPER, Inc. PA 5-8700
50 GRABNER RD.
IDEAL FOR COUPLE
Luxurious 2-bedroom ranch home on an ample lot, less than 3 years old; lovely den; 2-car garage; dishwasher, disposal.
STIFEL
OFFICE OPEN 9 A.M. TO 9 P.M.
6394 DELMAR PA 1-6000
LADUE TR., at McKnight and Ladue rds.; 3 bedrooms, 2½ baths; large glassed porch with barbecue fireplace. Lot 85x252.
ROBERT B. RODGERS PA 7-1700
150 STONLEIGH TOWERS
Luxurious 3-bedroom ranch home on a secluded setting, 2 full baths, lovely den; to Ladue schools.
STIFEL
OFFICE OPEN 9 A.M. TO 9 P.M.
6394 DELMAR PA 1-6000

LEMAY

CLIFF CAVE ROAD
3-bedroom modern; knotty pine dinette; clay tile kitchen and bath; dishwasher; real fireplace; double garage; make us an offer; owner anxious.
FORDER-SHLIEBE TW 2-2302
BELLSWORTH CT., 620; (2500 Telegraph); 5-room brick clay tile kitchen and bath, gas heat; nice lot in lovely subdivision.
KRATZ-FISCHER PR 1-4072
DAMMERT, 1208; 2-bedroom brick, will try G.I. FUNG, FL 3-3334.
KAYSER, 232; modern 5-room asbestos shingle, 6 year old home, gas furnace, automatic washer included in $12,000 price.
LEMAY REALTY HU 1-7100
730 LEMAY FERRY RD.
ST. MARTIN OF TOURS PARISH
6-room modern home; sunroom, full basement; nice large lot; 2 doors off Telegraph rd.; newly decorated; $9900. IV 7-5903.
McGraw Realtors FL 2-6128

MAPLEWOOD

PRICED TO SELL
7312 Gayola; 1-story, 6-room brick; gas heat; convenient location.
WILLMORE
4723 Donovan Realtors FL 2-8100
ABERDEEN, 2123; 2 blocks Laclede Station rd.; living room with fireplace; 2 nice bedrooms; gas heat; priced to sell.
DOLAN CO.
MI 5-2610 Realtors 6401 Manchester
See Dolan's Photo Listings Today.
7-ROOM brick with income.
KEATING REALTY, ST 1-1446

NORMANDY

G.I. OR FHA
BERDELL HILLS
Extra modern 5-room stone; with paneled room in basement, garage, wall to wall carpeting, wired for air conditioning unit; shady lot. Call Mrs. Bruno, EV 2-4114.
CROWN
ATTENTION G.I.'s
5313 Stanwood (Berdell Hills); 5 rooms; oil heat; tile kitchen and bath; perfect condition.
Louis C. Lochmoeller, EV 2-6511
OPEN ALL DAY SUN. AND MON.
5340 Kirkland Dr. (Berdell Hills); vacant modern 6 rooms; desirable subdivision G.I. approved.
TRIO EV 5-3200
BERMUDA, 5922-26; 2 new homes on Public Service bus line. Open Sun. and eves. WI 6-8850.
MYRON, 6604; 5 rooms, 1 floor, beautifully kept; real bargain. PA 5-0440.
WOODROW, 6502, solid 5 full room brick bungalow; new gas furnace; sunporch; neat lot, dandy location in Uplands Park. This is it. See today.
BACH EV 2-5000
REALTORS 3708 JENNINGS

NORTHWOODS

BARGAIN OF TODAY
Under $11,500; 2-bedroom raindrop brick bungalow; gas heat, garage; 1½ years old. Call Joe Mrznak.
TEC—EV 2-9550
6703 DONALD
New 5-room brick with unfinished attic; by builder.
W. B. BROADWAY FO 1-[illegible]

OLIVETTE

WARSON VIEW; drive out Olive Street rd. to Warson, right ¼ mile to Grand View dr.; 500 feet east to ½-acre lots and large sample homes under construction; 3-bedroom ranch homes, 2-car attached garages, 2 baths, gas-fired radiant hot-water heat. See the quality and superb workmanship as construction progresses.
McDERMOTT RLTY. CO.
VI 7-3917 PA 7-1258

OLIVETTE

NORTH PRICE, 587; NEW 4-BEDROOM COLONIAL; GARAGE AND PORCH; $29,750.
HYAMS, PA 1-3870, PA 5-0420
32 HEATHER HILL LANE
Contemporary, 3 bedroom, 2 baths, large brick patio, beautiful ½-acre; transferred. WY 1-5636.

OVERLAND

PICTURE BOOK HOMES
COME one, come all, see these outstanding homes in BEAUTIFUL LAKESIDE SUBDIVISION
Reasonable price includes MANY, MANY EXTRAS.
FHA, G.I., and CONVENTIONAL LOANS AVAILABLE
See display house at 9194 Putter, just off Brown rd. at Page av. Prices start at $18,425.
LAKESIDE R.E. WI 6-7592
PRICE REDUCED
10039 Lackland, 5-room brick; very clean. Try GI; gas heat, electric water heater, attached garage, venetian blinds, bus in front. Owner transferred. Office open eve. and Sun.
ARMBRUSTER
8940 St. Charles rd. WI 6-0242
G.I. NO-DOWN PAYMENT
9917 Lackland; G.I. appraised for $10,500. Two-bedroom asbestos shingle; basement garage; combination aluminum storm sash. Nice big yard.
St. Ann's Realty WI 6-4000
BARGAIN
9819 Eastbrook dr.; 5-room frame bungalow; 3 years old; modern clay-tile bath and kitchen; full basement gas heat; Call Bancroft.
BACH EV 2-5000
REALTORS See Photo Listing
VACANT—ONLY $8750
2431 Leslie; large 5-room shingle, full basement, bath, furnace, hardwood floors, needs redecorating; $1250 cash and $35.monthly might take 2nd deed of trust for part of down payment.
COURTAWAY REALTY, WI 6-3404
G.I. NOTHING DOWN
50 homes to choose from; 3 to 8 rooms, closing cost only to qualified Vet.
Bruce Campbell WI 6-7415
2605 Woodson rd Open Sun. Eves.
G.I. nothing down 5%, 25-30 yr.
GURLEY-GIBBONS CO.
WI 6-8702 2408 Woodson Rd.
Office Open Sun. and Evenings
G.I.—0 TO 10% DOWN
WILSON CO. WI 6-6300
FOREST, 8909; 2-bedroom brick.
STEINLAGE & SCHMID, CH 1-5808
NORTHFIELD, 1026; 4 rooms down, 1 large room up, asbestos ranch type, tile bath, full basement, gas heat, automatic water heater, breezeway and attached garage, venetian blinds. Office open eve. and Sun.
ARMBRUSTER
8940 St. Charles rd. WI 6-0242
THORPE, 10004; near Meadow Brook Country Club; new 3-bedroom split level brick house; 2 tile baths; gas heat; fireplace; lovely location near transportation. VI 7-3342W.
3504 WISMER
One block south of Rock rd.; 9800 west; 5-room (3-bedroom) brick bungalow; breezeway, garage, full basement, automatic gas heat; lot 70x150.
WILLIAM J. ABBOTT
VO 3-6000 WI 6-3992J
WISMER RD., 3122; by builder; new 2-bedroom home; tile kitchen and bath, hardwood floors, gas heat. Call WI 6-7856W.

PAGEDALE

FERGUSON, 1479-81; 5-5 brick duplex; gas heat, aluminum storm sash; newly listed.
MI 5-5668 CITY & COUNTY
FERGUSON, 1540; price reduced $1000; 5-room stone, 2-car garage; many extras; $5500, Owner.

PINE LAWN

$1250 DOWN
VACANT—ALWAYS OPEN
3915 Philbrook (4100 N. Jennings rd., then 2 blocks east); four rooms; bath; furnace; decorated inside and out. Perfect shape.
PERLMUTTER CH 1-7742
PRICED AT $10,000
OWNER MOVING
Anxious to sell 2-bedroom brick, attractive kitchen and bath, recreation room in basement, garage, 2 blocks from Army Finance Center. TRY SMALL DOWN PAYMENT
SEE 3908 PHILBROOK
INCOME INV. CO. VO 3-3300
3553 ARDEN
Substantially built 5-room brick home with large enclosed porch; gas heat; full basement; ¼ block from transportation and shopping.
STIFEL
OFFICE OPEN 9 A.M. TO 9 P.M.
6394 DELMAR PA 1-6000

RICHMOND HEIGHTS

5-ROOM BRICK
$10,750
7333 ETHEL (blk. S. of Clayton rd. at Bellevue) is a VACANT, 1 floor bungalow just completely ReDECORATED in the STANLEY EPSTEIN MANNER. It's OPEN and so very convenient to schools and transportation it should sell quickly at $10,750.
STANLEY EPSTEIN
and ASSOCIATES, Realtors
PA 1-8618 (NIGHTS PA 1-8591)
OUTSTANDING 2-FAMILY
1154-56 MOORLANDS; 5-5 buff brick; 3 years old; 2 gas furnaces; top quality throughout.
DOLAN CO.
VO 3-2610 Realtors 8011 Maryland
EXPANDABLE
1516 Bellevue; 5 rooms, 1 floor; tile kitchen, bath; living room 25x13; fireplace, gas heat; priced only $14,750. PA 5-0440.
BAYER-RICKHOFF REALTORS
1296 BOLAND DR.
7-room brick painted white; 3 bedrooms, 1½ baths; also a bedroom on 1st floor; 2 glassed porches; gas heat; fine rathskeller; 2-car garage; 1 block from Little Flower Catholic Church; direct busline downtown. PA 5-2778.
MERCANTILE TRUST CO.
Real Estate Dept., CE 1-3800
DALE, 7312; very attractive duplex 5 and 5; gas heat; St. Luke's parish. Open Sat. 3 to 6.
LEDERER REALTOR PA 1-0863
PRINCETON PL., 8128; 5 rooms and sunroom. EWERS, PR 6-2020
RUPERT, 7483; 5 rooms; reasonable offers considered. MI 5-3554.
WISE, 77xx; very pleasing floor plan; large living room opening on to screened porch, tile kitchen and bath, full basement, gas heat.
W. H. LERCH PA 5-9344
SMALL down, or rent 6 rooms, 2 baths, bungalow. MI 5-1704.

VILLAGE OF RIVERVIEW

CLEAN, 5 ROOMS, $10,900
385 Glorose; tile bath and kitchen; pretty hardwood floors; beautiful fenced corner lot; 10 years old; better than new; a buy.
Hoene-Craig MA 1-0344 WI 6-9811J
CAMERON RD., 316; 3-bedroom frame; wall-to-wall carpet; gas heat; priced for quick sale.
PFITZINGER REALTY CO.
931 Airport rd. VI 7-2800

ROCK HILL

$7150
Buys 9326 Crawford; 4-room frame, bath, furnace, garage, large lot; will finance responsible party with small down payment.
P. J. WEBER HU 1-5100 FL 1-6631
LOVELY 6-room brick, 1-floor plan; fireplace, basement; gas heat; double garage; large yard; many trees; $15,000.
LEPPER WO 2-5384

ST. ANN'S

CHESTER, 9556; 4-bedroom home; only 3 years old; very large kitchen, fenced yard; open daily.
LEAHY EV 2-4300
HIGH DR., 3315; 4 rooms; $8650.
T. P. McNulty, Realtor. WI 6-3500
ST. MARTIN, 3400, corner St. Francis; lovely brick; better than new; basement, fenced back yard, high location; appraisal price.
PAUL H. HOFFMAN WI 6-1529

ST. JOHN'S

LARGE FAMILY?
This 5-room brick has unfinished upstairs; could be made into 4 bedrooms; full basement; automatic heat; excellent neighborhood; $750 down; G.I. or $3000 FHA.
GLEN RAMSEY WI 6-3134
8587 St. Charles Open Sun. and Eves.
BOBB, 8912; new 5 and 6 room homes; will try G.I.
SNARRENBERG R.E. WI 6-8078
CHARLACK, 3451; 5-room brick; exceptionally well built; newly decorated; new gas furnace; storm sash, garage; shady lot.
MOCK-PHILLIPS
8831 ST. CHARLES WI 6-4404
3914 MADELINE
Outstanding contemporary ranch home, 2 bedrooms; radiant heat; attached garage; priced to sell.
STIFEL
OFFICE OPEN 9 A.M. TO 9 P.M.
6394 DELMAR PA 1-6000
8936 ST. LOUIS
Very attractive; 2 bedroom brick bungalow; just listed at a very reasonable price; plaster walls; tile kitchen and bath; gas heat; nice level lot; immediate possession.
JAS. L. SCOTT, Realtors
1608 BIG BEND ST 1-2122-23
WHEN BUYING OR SELLING—CUMMINGS AGENCY. WI 6-4770

SHREWSBURY

ANNETTE, 5110; new 2-bedroom.
Fred J. Schmidt Jr. FL 2-6050
EXETER, 5113; 5-room, 1 floor, ultra modern bungalow; possession. Open to 9 p.m. or call PR 1-8200.
7306 Weil av.; 6-months-old brick bungalow; 2 bedrooms, clay tile bath and kitchen, full basement with large windows, gas heat, automatic hot water; marble sills and many extras. Price $13,500 for quick sale.
BURTON & LEE
LISTINGS WANTED FL 1-8500

UNIVERSITY CITY

BRAND-NEW LISTING
LARGE 3-FAMILY
POSSESSION NOW
GOOD FINANCING AVAILABLE
7xx Kingsland; 7 beautiful spacious rooms each unit; in one of University City's most desirable locations; gas heat; 3-car brick garage; income $3720; nets over 10%; wall-to-wall carpeting 1st floor included. Top condition, Delmar Howard school on block. PRICED TO SELL, CALL FO 1-7996.
3-BEDROOM—2-FAMILY
BRAND NEW
Never before have you seen income property with such smart styling, modern luxury; excellent construction; $32,500; open 8:30 to 8:30 p.m. 7129 Tulane. Frank Darr & Son, Bldors. WO 1-7884.
OPEN DAILY
BLACKBERRY ESTATES; no gingerbread but real quality construction; 3 bedrooms and den, 2 baths, garage, full basement; air-conditioned; convenient to everything; a few left. See to appreciate. Will take your property in trade. Old Bonhomme and McKnight roads.
KNIFFEN Yorktown 5-2920
NEW 5-ROOM HOMES
6763 and 6761 Etzel; north of Pershing School; all tile kitchen and bath; gas heat.
TED GRELLNER PA 5-4600
YOU'LL LIKE THIS
6934 Roberts; new 5-room brick. Builder. PA 1-5998.
BY OWNER—OPEN ANY TIME
5-room brick, 5 years old, $13,750. 1319 Coolidge. WY 1-2286.
BRITTANY LANE, 712; beautiful 8 rooms, 3 baths, screened porches, glass jalousies, rathskeller.
P. D. HUFFORD PA 5-6692
DARTMOUTH, 6930; spacious 3-bedroom residence; streamlined kitchen; many extras; make offer.
LEDERER REALTOR PA 1-0863
MONA DR., 1106; 2-bedroom, large living room, real fireplace, dining room, tile kitchen and bath, full basement; gas heat; owner occupied. PA 5-9076.
NORTHMOOR, 73xx; 3-bedroom, 1½ bath, 1-year-old home; beautiful lot; priced to sell.
MONAHAN & CO. PA 1-8908
NORTHMOOR, 7232; 7 rooms; under $17,000. PA 7-5631.
SEVILLE, 8349; you can buy this home G.I., FHA or conventional loan; 5-room brick just 3 years old with poured foundation and basement; tile kitchen and bath; plaster walls; fenced yard.
ST. ANN'S RLTY. WI 6-4000
TULANE, 8101; unusual ranch.
MARGARET CARADINE WRIGHT PA 5-2771.
WILSON, 1068; lot 50x120; new location. Brinkmann, HU 1-3010.
WESTMONT, 1524; by owner; vacant 5-room brick ranch; gas heat, full basement, attached brick garage, large lot, anchor-fenced; save $1000, buy direct from owner. PA 1-5790.
WEST, 81xx; G.I.; 2-bedroom brick; vacant.
SYDNEY JACOBS VO 3-8600
WESTMONT, 1501; 3-bedroom ranch, gas heat, $17,500.
HENCKE, ST 1-5676
80xx WEST off Delmar; finest 3-bedroom, 2½ bath; rathskeller; for quick sale. Call agent, Mr. Goodman. VO 3-8600.
5-ROOM brick; fine location; new; $13,950. Call PA 5-7750.

VELDA VILLAGE

NORMANDALE, 6941; a really lovely home of 5 rooms, full tile-wall bath and kitchen; gas heat; hardwood floors; fully insulated; storm sash, basement garage; make appointment to inspect.
HILMER-DUTTON
REALTORS JE 3-7460

WEBSTER GROVES

NEW LISTING!
4-BEDROOM CAPE COD
9 GIRARD LANE, convenient to wonderful public and parochial schools, this immaculate home boasts 2 bedrooms, bath each on 1st and 2nd floors; super rathskeller for cool summer entertaining; a real bargain.
ROBERT E. LYNCH PA 5-7500
OPEN 6:30 'TIL DARK
433 Woodlawn, new 6-room ranch, garage, basement, gas heat, large kitchen, shaded lot, ½ block to Public Service bus, the best location, priced at $23,500, with top loan.
A. E. Sheahan PA 5-8853
OPEN 7-9
455 Pasadena; lovely 4-bedroom; tops in neighborhood; transportation; schools; large playroom; 2-car garage. WO 1-3456.
Ann Noonan WO 2-8040
BUY FROM OWNER
121 JEFFERSON; spacious 3-bedroom colonial home with enclosed upstairs porch, screened porch downstairs; 1½ baths; gas heat; Bristol School district; under $24,000; possession. WO 1-2374.
NEW LISTING
1724 LIGGETT
3-bedroom redwood contemporary de luxe version; Webster schools; washer, dryer, many closets, breakfast bar, extras; nicely landscaped; excellent condition; $17,500.
JOHN W. FELDWISCH WO 1-0811
FOR WEBSTER SALES, RENTALS, FIRST NATIONAL R.E. CO.
J. W. Ward WO 2-3[illegible]
LIST and SELL with MEL
MELVILLE B. MARTIN, FO 7-2921

OWNER TRANSFERRED
WANTS OFFER
On 106 S. Rock Hill rd.; large modern kitchen, dishwasher, disposal, 4 bedrooms, 2½ baths; beautiful lot; 2-car garage; excellent neighborhood; most convenient location. WO 2-0456.
Ann Noonan WO 2-8040
ELM, 220 N.; 4 bedrooms, tile bath and kitchen; good family home.
Trembley-Wilson WO 1-0308
811 FOOTE AV.
OPEN TONITE 7 TO 9
Attractive red brick ranch; 2 bedrooms, full basement, gas heat, garage, patio; good schools; transportation; (off Rock Hill rd. near Kirkham).
JANE GRAY
8021 FORSYTH VO 3-7100
LANDSCAPE, 761; spacious 3-bedroom brick ranch, with tile kitchen, bath, full dining room, screened porch; full concrete basement; gas heat; immediate occupancy.
A. F. RENJE WO 1-8190
VILLAWOOD LANE, 30; excellent one-floor house; rathskeller; many features.
MARY POTTER LOVE, PA 7-8150
WINDSOR CT., 914; vacant; spacious 6-room brick ranch; 3 twin size bedrooms, den, full dining room, living room with fireplace; 1 block Clark School and bus; priced right.
3-BEDROOM RANCH; excellent; convenient area; Annunciation, Clark Schools, bus; 25-year loan. OWNER TRANSFERRED.
LAURENE DAVIS WO 1-2200
3 OR 4-BEDROOM; new Cape Cod; 5 down, stairs up. Call on how to get in. Vacant.
BLASE & DONALDSON
Daily ST 1-5006 Eves.
ATTRACTIVE brick bungalow; charming in and out.
8xx SANDERS, SMITH, FL 1-2800
FOR WEBSTER GROVES PROPERTY CALL WEBSTER GROVES TRUST CO., Realtors. WO 1-2400
BY OWNER; new 2-bedroom brick; electric kitchen, many extras; lot 50x150, fenced. WO 2-2142

WELLSTON

MUST SELL—MAKE OFFER
5-room bungalow; gas furnace, automatic hot water; newly decorated tile bath; 1 block bus; your offer might take this swell little place. Call for details on 6409 Curtis, 1 block south of St. Louis Ave.
KEENEY-TOELLE EV 5-7370
5-ROOM BRICK BUNGALOW SACRIFICE; clay tile kitchen and bath; ½ block bus and car; MAKE OFFER on 1471 Shawmut.
KEENEY-TOELLE EV 5-7370

ACREAGE

ATTENTION, BUILDERS
40 acres on 99 and Redmond Rd.
SOUTHTOWN RLTY., FL 1-1015
HIGHWAY 21; nine miles from Linbergh; 13.9 acres; 1400 feet frontage; new home; modern; great expansion possibilities here; $18,950.
KEENEY-TOELLE EV 5-7370
SUBURBAN LOTS and acreage, south; excellent location; 1 acre $1400; and others. IV 7-5903.
McGraw Realtors FL 2-6128
EXCLUSIVE Frontenac Village, several 1 and 2-acre lots available; beautiful rolling country. TAylor 1-3549.
3½ ACRES on north end Highway 66. VI 7-5208M.

HOUSES FOR SALE 146
NORTH

$4650—$500 CASH
2563 North Market; 3-room brick cottage; toilet; vacant; decorated. Only $30 and interest monthly.
LIEBERT CH 1-5970
HORNSBY ave., 1121; 7-room brick; bath; gas furnace.
KUHS OL 2-1600
2603 N. Jefferson—Vacant
$190 CASH: $3490
Nice brick; good rental. MA 1-0088

NORTHWEST

6 ROOMS, $9950
WALNUT PARK
5434 GENEVIEVE (just south of 55xx W. Florissant) has 6 rooms ideally arranged with 4 rooms and ½-bath on 1st floor and 2 rooms and full bath on second. VACANT (open) and GAS heat. In "tip-top" condition; it should sell TODAY at only $9950.
FIRST TIME ADVERTISED
STANLEY EPSTEIN
and ASSOCIATES, Realtors
PA 1-8618 (NIGHTS HE 2-8477)
TRY G.I. LOAN
43xx Blair; 7 rooms, automatic heat, 3-car garage, 4 bedrooms; try $550 down. Call CHRIS CENTO, EV 2-4114.
6-ROOM BRICK HOME
Hardwood floors, automatic heat, beautiful picture window; loan commitment more than $10,000; vacant August 1; try offer. Call Albert for key. See any time. EV 2-4114.
CROWN
VACANT BUNGALOW
Completely redecorated, 5 rooms and bath; new concrete basement; hot-air stoker heat; garage; bus at door; 5761 Roosevelt pl. Hoene-Craig, MA 1-0344.
$1000 Down; Open; Vacant
4448 BESSIE; clean 6-room house; oil heat, cabinet sink, newly painted and decorated. PA 5-8165.
HERMAN GLICK REALTY CO.
724 Chestnut CE 1-1283
$30.43 Per Month Will Buy
5759 ROOSEVELT PL.; 5-room residence; oil heat; bath; near Wellston; small down payment.
HAMPTON RLTY. ST 1-8907
HONEST VALUE
4715 Plover; priced $18,500, worth every penny; you will find all of your desires for a home here. Call for appointment.
HAMPTON RLTY. ST 1-8907
$450 DOWN
5339 PATTON, 5 rooms; steam heat; garage. Evenings PA 5-7897.
REGENT CE 1-8572
Beauty, Just Completed
5619 Goodfellow; 3-bedroom brick; tile bath and kitchen; gas heat; open
100 PCT. G.I. LOAN.
Modern brick home, only 5 years old; 1½ blocks from Natural Bridge; don't miss.
MITCHELL FO 7-4509.
ACME, 5705; 5-room modern bungalow; FHA approved; priced right.
McDONOUGH
CO 1-4409 Realtors CO 1-5800
ADDISON, 1108; 3 bedrooms, gas heat, garage, 2 extra rooms, G.E. kitchen; open Sunday 2-5.
WEAVER, PR 6-4502, EV 5-7142
9210 ASTORIA
5-room brick ranch; attached garage, beautiful rathskeller. Open 2-5 Sunday, FL 3-7749 or
DUERBECK REALTORS JE 3-2838
COTE BRILLIANTE, 5959; converted into 4 apartments; furniture; gas heat; financing.
HENRY H. HAFFNER
6629 Delmar Rlty. Co. PA 1-2996
GOODFELLOW, 5966; new 5-room brick bungalow. LUND, EV 5-6915
GRAPE, 1813; 5-room modern ranch, attached garage; all large rooms; gas heat; lot 50x130. EV 2-6700.
ROGER R. HEMMER
RUSKIN, 5035; 4 large rooms, oil heat, garage; reduced for quick sale. Southtown, FL 1-1015.
HOMES, city and county, 2 to 5 rooms, as little as $250 down.
WEAVER, PR 6-4502, WO 2-2534.
8-ROOM asbestos shingle home with oil heat on lot 40x125.
CITY & COUNTY MI 5-5668

SOUTH

$650 DOWN
2311 S. Eleventh; 6-room brick; newly decorated inside and out; full basement; immediate possession.
STEINBAUM RLTY.
CH 1-1747 PA 5-8562
VACANT
Modern 4-room bungalow; 2 bedrooms, gas heat, etc., $2500 down; about $45 per month; $1500 down, about $75 per month. B.L.B. FL 2-6470, after 5 PR 1-0817.
GOOD BUY
Brick; 5 and bath; fine full basement; automatic heat; price reduced; bus in front.
BLB FL 2-6470; after 5 FL 1-9954
4635 S. Broadway
CALL ZIDEN CO. REALTORS
For list of cottages, bungalows, flats. FL 2-6166, FL 3-6999.
BOTANICAL, 4037; 7-room; stoker; garage. Hentrich, FL 2-6759.
A. J. MEYER & CO. PR 6-5321
BROADWAY, 3300 S.; 7-room residence; newly decorated.
G. W. RICHMANN, Realtor,
3163 S. Grand PR 6-5832
CASTLEMAN, 4136; 10 rooms, 2 baths; gas heat; automatic hot-water heater; home and income.
Archshoeffer & Skaggs
824 CHESTNUT CH 1-6243
COLORADO, 44xx; facing Carondelet Park; 5-room brick residence; gas heat, 2-car brick garage; large modern kitchen.
L. J. McNEARY HU 1-4632
5-ROOM brick home, modern; under $7000. SMITH, FL 1-2800.
CONNECTICUT, 3852; 12 rooms, 2½ baths; automatic heat; tile kitchen; good home and income.
Archshoeffer & Skaggs
824 CHESTNUT CH 1-6243
3704 COURTOIS
5 rooms, gas heat, hardwood floors, full basement, rathskeller, tile bath, large kitchen.
SUBURBAN R.E. VO 3-3650
FRENCH CT., 3948; lovely 5-room brick bungalow; gas heat.
MOELLENHOFF FL 2-4300
GILES, 4236; 5-room brick; modern bath, kitchen. FL 2-8362.
A. J. MEYER & CO. PA 6-5321

HOUSES FOR SALE 146
SOUTH

HARTFORD, 2852; vacant house.
St. Louis Rlty. D. Corp. CH 1-2989
ILLINOIS, 3700; 3 large rooms and bath for owner; garage; 2 furnished rental apartments; separate entrances; automatic heat and hot water; nice yard.
MACKLAND, 3483; 4 rooms, vacant; sacrifice. FL 3-2833.
MAGNOLIA PL., 4035; 7 rooms, screened porch, 3 bedrooms, tile kitchen and bath, hot-water gas heat, 2-car garage; near schools and bus. PR 6-1116.
MAGNOLIA, 4227; 7 rooms, 1½ baths, oil heat; 2-car garage; side drive; 50x350; $16,000 if sold this week; owner leaving.
MORGANFORD, 6801; 5 rooms; 1st floor; 2nd unfinished; new; open. Hummert, PR 3-3291. DICKMANN, PA 5-9077.
NEOSHO, 5646; 5-room modern; hot water gas heat. FL 2-0864.
A. J. MEYER & CO. PR 6-5321
ROSWELL, 3623; 4-room cottage; vacant; glass porch; cheap.
SALZBURGER, 6950; lovely 7-room brick residence.
MOELLENHOFF FL 2-4300
TENNESSEE, 5020; 5-room brick bungalow; 2 bedrooms down, 2 beautiful finished rooms up; tile kitchen and bath, oil heat. Must see to appreciate.
SOUTHTOWN RLTY., FL 1-1015
CALL Phelim O'Toole for list of bungalows and flats. Call HU 1-2253

SOUTHWEST

AIR CONDITIONED
$24,900
BRAND NEW, 3 BEDROOMS
5843 WALSH
St. Louis Hills; 2-story home, 1½ baths, 3-ton air conditioner, gas heat, garbage disposal, kitchen exhaust fan, fireplace, marble sills, brick garage.
Open 7 to 8:30 p.m. MI 5-6148
L. W. SCHUEPFER CONST. CO.
FOR SALE BY OWNER
UNDER $20,000
2-story brick colonial; 6 rooms, 1½ tile baths; tile kitchen with beautiful bay window; 3 bedrooms, sunroom and sleeping porch, recreation room; gas heat; 2-car garage; owner leaving city; immediate possession. 6623 Bancroft. MI 5-0314.
St. Louis Hills Estates
Excellent ranch bungalow; 3 bedrooms, 2 baths; 2-car attached garage; lot 143-ft. frontage; extra appointments; really a beautiful home for the distinctive buyer.
GEO. B. HUGHES
6414 Hampton VE 2-2116
OPEN 2-5
4333 Toenges; 5-room ultramodern brick bungalow; floored upstairs; gas hot-water heat; you must see this home to appreciate it.
GRAVOIS REALTY
HU 1-1350
OPEN FRIDAY EVENING, SATURDAY AND MONDAY
5609 Goethe; 5 large versatile rooms and breakfast dinette; tile bath, kitchen; glass porch; plastered rooms; ½ bath in basement; hot water gas heat; excellent condition and location. Open for offer.
B. L. B.
FL 2-6570, after 5 FL 1-6960
OPEN 2 TO 5 P.M.
Saturday-Sunday-Monday
4928 WALSH; 6 rooms, 2 floors; brick home; 2 porches; gas heat; excellent location; quick sale wanted.
MEHLER REALTY FL 3-1111
NEW 2-BEDROOM HOMES; 3 BLOCKS EAST OF HAMPTON AND COLUMBIA. LEFT ON JANUARY 3 BLOCKS TO ELIZABETH. RIGHT ½ BLOCK; $500 DOWN, $85 MONTHLY. OPEN. FEW LEFT. STATE, JE 5-6344.
ST. LOUIS HILLS DUPLEX
120-FOOT LOT
A beautiful 2-bedroom home close to stores, busses; owner moving from city; 5816-18 Loughborough; Agent, Mohawk 4-5934.
$16,500 BUYS
5637 Holly Hills; vacant; 5 and heated sunroom; attic.
Gergs Realtors HU 1-4964
ASKING $8100
1329 January; 3 and bath; stoker heat; double garage.
L. K. WOOD, Realtors, PR 3-1929
BISHOPS PL., 6433; delightful ranch home in distinctive St. Louis Hills estate; large living room; nice sized dining room; 3 spacious bedrooms; wall-to-wall carpeting; 2-car attached garage; 100 ft. lot; call to inspect today. B.L.B. FL 2-6470.
BURGEN, 41xx; need more rooms; 6 rooms, bath, oil heat; only $9800. BRANNER, PR 6-0695.
DAGGETT, 53xx; 4-room bungalow; vacant; $6950. Jolly, HU 1-4898.
CRANSTON, 7259; lovely 5 and sunroom, on one floor; gas heat, tile kitchen and bath; large corner lot; nice neighborhood; ¼ mile south of Chippewa and 1 block east of Mackenzie.
J. BEN MILLER
3814 Hampton FL 3-0800 Open Sun.
MANCHESTER, 4342; a real, honest bargain; 7-room brick home; perfect central location.
DOLAN CO.
MI 5-2610 Realtors 6401 Manchester
MARDEL, 6515; vacant; 4 rooms down, 1 up; modern brick; garage; after 5, MI 7-3041. Open.
A. J. MEYER & CO. PR 6-5321
MARWINETTE, 5951; 6-room residence; gas heat; vitrolite bath.
G. W. RICHMANN, Realtor,
3163 S Grand PR 6-5832
ODELL, 6644; 5 rooms, frame bungalow, automatic heat, can be used for 3 bedrooms.
Walter W. Snider ST 1-3610
5825 OLEATHA
Excellent 5-room brick bungalow; just 5 years old; gas heat; attractive basement; handy to everything. B.L.B. FL 2-6470.
ROCK HILL, 7035; 7 rooms, 1½ baths; near Gravois; may trade. VI 3-4491.
ROSA, 50xx; 6 lovely rooms; brick corner; 3 bedrooms; low price, etc.
SMITH FL 1-2800
SOUTHWEST, 5861; 5 rooms, bath; convenient to Maplewood shopping; low price.
FRANK BROWN ST 1-0100
TAMM, 4924; luxurious 7-room residence; 4 bedrooms, 2½ baths.
A. J. MEYER & CO. PR 6-5321
WYOMING, 4009; 6-room residence, gas heat, near schools. O'Shea, HU 1-1824.
BUILD ranch home on your lot; 4 bedrooms, 2 baths, $21,950. 5-4 duplex, $22,950. SOUTHSIDE BUILDERS, PR 2-8110, 2-4284.

WEST

$8 MILLION
SALES
IN 6 MONTHS
JUST ANOTHER
BROKEN RECORD
TO SELL QUICKLY
LIST WITH
DOLAN CO.
MI 5-2610 Realtors 6401 Manchester
VO 3-2610 8011 Maryland
See Dolan's Photo Listings Today
IMMEDIATE POSSESSION
2120 Blendon; 1½-story brick; 13-inch walls; 5 rooms, bath first floor; 2 unfinished rooms; separate entrance; gas heat, 2-car brick garage, side drive, double lot. See your realtor or St. Louis Union Trust Co., CE 1-6300, Station 538.
INSURE YOUR FUTURE
4302 West Pine at Boyle; 7 apartments completely furnished.
4212 West Pine; 5 apartments completely furnished plus 4 rooms and bath for owner.
Excellent incomes, zoned multiple.
BRINE, PR 1-4139, MO 4-0635
$1000 DOWN
4469 Westminster; 12 rooms; 4½ baths; vacant. MA 1-8575.
CHAMBERLAIN, 5715; 10-room house; sell, trade; easy terms. Newport, FO 7-5575, PA 7-9030.
LAUREL, 1320; PRETTY 7-ROOM HOME; CLEAN; OWNER MOVING; VERY LOW PRICE.
P. D. HUFFORD PA 5-6692
5725 NASHVILLE—TRY G.I.
4-year-old 2-bedroom frame; gas heat; reduced to $12,000.
LAMB MI 5-0001

FLATS, APTS. FOR SALE 147
NORTH

MODERN SINGLE BRICK FLAT
5-6 large rooms, extra clean; full basement; separate furnaces; 2 single garages; excellent location; near everything; call Bancroft.
BACH EV 2-5000
REALTORS 3708 JENNINGS
$950 DOWN—4-Family
2858 Montgomery; 3-3; good income; furnished; new hot water heater; E-Z terms.
WITTELS INV. CO.
CE 1-2269 709 Pine
$750 DOWN
NO CLOSING COST
4120 N. Eleventh st.; attached single flat of 3-3, baths, furnace; easy terms.
Wittels Inv. Co. CE 1-2269 709 Pine
PRIVILEGE TO BUY ½ OR ALL
4-FAMILY FLAT
3 rooms each, bath, home and income; try $850 down for ½ of flat; call Sucher, PR 1-3460.
DOERFLINGER REALTORS
BLAIR, 4021-23; 3-3 double; baths; excellent condition; reasonable.
Louis C. Lochmoeller, EV 2-6511
CANAAN, 402; 2-family, 4-3; one flat available; reasonable.
UNGER REALTY EV 5-6323

FLATS, APTS. FOR SALE 147
NORTH

$395 Down, 1 Flat Vacant
1524 N. 17th; 3 and 3; decorated; bath; EZ monthly payments. CH 1-9151, eves. PA 5-3744.
BROADWAY, 8512 N. (Baden); 2-family flat vacant, open; newly painted; double garage, large lot; $8500. CH 1-4519; VO 3-8747.

NORTHWEST

TWO-FAMILY FLAT
4882 FARLIN; 5 down, 6 up and sunrooms; gas heat; 2-car garage; beautiful rathskeller.
O'BRIEN CO 1-2706
OFFICE OPEN 9-9
NEW LISTING
5640 Acme; 5-5 single; 2-car garage; convenient location; priced under $13,000; appointment, Blanchard, ST 1-8438.
THEODORE, 5816; modern 2-family brick; 4 rooms; $3200 should handle FHA. FO 1-1406.
MELVIN JOHN THOMAS, Realtors

SOUTH

WONDERFUL INCOME
2844 LAFAYETTE; flat containing 8 nice rooms in tip-top condition; automatic heat. PRICED UNDER $8000. See and call today.
DOLAN CO.
MI 5-2610 Realtors 6401 Manchester
Vacancy, Bargain
2624 Rutger; 3-3 room brick flat; 2 baths, tiled kitchen; clean as a pin; 2nd floor vacant; price $6450; small down payment.
WHYMAN, 722 Chestnut. GA 1-6627.
OPEN 6-9 P.M.
3929 Fillmore; 5-5 single; tile bath, kitchen; hot-water gas heat; garage; near Catholic and public schools.
H. A. O'ROURKE, Inc.
3471 GRAVOIS HU 1-4310
$595 DOWN
1810 Texas; 3-3 brick single flat; attached; inside toilets; newly decorated; E-Z terms.
STEINBAUM REALTY CO.
CH 1-1747 Nights PA 1-6318
BRICK DUPLEX, 4101 Oleatha, at Oak Hill 3 and 4 rooms, strictly modern; gas heat; only 3 years old; excellent income; priced for quick sale. IV 7-5903.
McGRAW Rltrs. FL 2-6128
INVESTMENT OPPORTUNITY
5-room, 4-family flat; all gas heat, new cabinet sinks, exceptionally clean. Priced at $24,750. Realtor, EV 1-4988.
SHAW DISTRICT
Clean 3-4 brick single, low price; E-Z and convenient terms.
Schuepfer Rltrs. FL 2-3000
SMALL DOWN PAYMENT
2841 Ann; 3-3 brick; gas heat; evenings PA 5-7897.
REGENT CE 1-8572
DOUBLE—PRICED RIGHT
3324-26 Vista; four 3-room apartments with baths.
BRINE, PR 1-4139, MO 4-0635
TRY $1500 DOWN
2622 Pestalozzi; 4 and 5 brick single; oil furnace; possession both units.
L. K. WOOD, Realtors, PR 3-1929
CALL ZIDEN CO., REALTORS
For list of cottages, bungalows, flats. FL 2-6166, FL 3-6999.
2344 ARKANSAS
Brick; 5 down, 6 up; gas heat, newly painted and decorated; always open. FL 3-7749 or
DUERBECK REALTORS JE 3-2838
CLEVELAND, 4002; 4-4 single; 2-car garage, hardwood floors, 2 gas furnaces; nice value; try offer. B.L.B., FL 2-6470; after 5, MI 5-2588.
18TH, 2821 S.; 3-3 brick; small price; EZ terms. CE 1-8884.
SILVERBLATT R. CO.
HUMPHREY, 4270-72; duplex; new 5-room efficiency; gas heat; large lot; vacant. Open 2-7 p.m. Reduced to $19,000. MI 5-5279.
McDONALD, 3839; single 4 and 5-room; modern. Hummert, PR 3-3291. DICKMANN, PA 5-9077.
McREE, 41xx; lovely 2-bedroom double. See this.
MI 7-2555 CARTER FL 1-5543
MISSOURI, 1741; 5-8 single, oil heat; 2-car garage; furnished; $325 income. Boyer, JE 3-7628.
RUSSELL, 818; 3-3 and 2-5 brick flats with good income. FL 1-4950.
FRANKLIN HU 1-6818
2-FAMILY duplex, $100 Vulcan. Hartmann Heinrich, PR 3-0200.
5-6 SINGLE, gas heat; A1 condition, off Grand. Agent, FL 2-9478.

SOUTHWEST

1ST WEEK ADVERTISED
2-FAMILY—4-4
BOTH VACANT
3315 OXFORD (Maplewood) has 4 rooms and bath on each floor; oil burner for the furnace; 3-car garage.
Entire building just completely Re-STYLED in the STANLEY EPSTEIN MANNER
Always Open—Only $10,950
STANLEY EPSTEIN
and ASSOCIATES, Realtors
PA 1-8618 (NIGHTS PA 1-8591)
OUT OF CITY OWNER
5437 Rhodes; 5-5 room 2-family flat, only 5 years old; gas furnaces; monthly income $200, no leases; here is your home plus income.
BLB, FL 2-6470, after 5 FL 2-8689
ATTENTION
Doctors, dentists, chiropractors.
6218 S. Kingshighway; 3-family for living quarters and professional use; owner. HU 1-1824.
BANCROFT, 5331, 4-family flat; $260 income. Fritz, HU 1-6405.
A. J. MEYER & CO. PR 6-5321
JAMIESON, 5977-79; beautiful 4-4 efficiency duplex; breezeways; attached garage; ultra-modern throughout; 1 unit vacant; price reduced for quick sale.
HUMPERT & KONRADI, MO 4-9050

WEST

BARTMER, 5932; 5-6 SINGLE.
St. Louis Rlty. D. Corp. CH 1-1989
5708-10 ENRIGHT
Four-family, 5-6 rooms; 1 vacant; 4 new oil furnaces and gas water heater.
WILLIAM J. ABBOTT
VO 3-6000 WI 6-3992-J
ONE VACANCY
NEWLY DECORATED
5840 Page; 5 and 6 brick; 2 furnaces; $2500 down.
6522 Chamberlain; 3-room cottage, plus 2-room apartment.
5553 Etzel; 4-family, 4 and 5 rooms; 4 furnaces.
PA 7-2286 CYTRON PA 1-6233

LOTS FOR SALE—VACANT 148

LAKE LOTS; 35 miles out. ST 1-6241.
LAKE frontage; Lake of the Ozarks.
WILLMORE REALTORS, FL 2-8100
3 LOTS in Olivette, $900 each, CO 1-8991.

SOUTH

MYRLETTE COURT, 6424; lot 55'x168'; just off Holly Hills, 2 blocks east of Gravois.
Harvey Vatterott
9111 GRAVOIS FL 2-6234
OFFICE OPEN EVENINGS

SUBURBAN

ATTENTION BUILDERS
Have four 45-ft. lots and one 50-ft. lot in University City. Priced right. Construction loans available. Will finance part of ground for right man. VE 2-2384.
LOVELY 1 ACRE LOT, overlooking lake; 179 ft. frontage; only $1400. IV 7-5903.
McGraw Realtors FL 2-6128
JEFFERSON COUNTY; about ½ to 1 acre each; $800 up; 10% down. Call agent for plat. PR 1-8812.
REAVIS BARRACKS; 2½ acres. HUGHES, ST 1-0514; PR 6-6248
1-ACRE LOTS; 6 miles out; street; water; electric; $1950. FL 3-1111.

BUSINESS AND INDUSTRIAL PROPERTY FOR SALE 149

ATTENTION, DOCTORS AND DENTISTS IN WEBSTER GROVES
Home in commercial location; not many like this; 9 rooms 1st floor; gas heat; new boiler; will bring good rental; plenty of parking in rear.
GROWE-HAMMACK
Realtors 1019 Big Bend ST 1-7750

SOUTH

115,000 FT. INDUSTRIAL
4100 S. Broadway, bargain price includes 6000' building and storm fence. PA 7-8711.
CHIPPEWA, 3001; store, 2 rooms in rear, 4-room flat upstairs; nice basement, cement floor, hot-water furnace, corner location; for sale by owner; $13,500. CE 1-1181.

INVESTMENT PROPERTY 150

STANDARD OIL STATION
Leased for 10 years; rental $3720 per year; outstanding investment buy. PA 7-8467.
HERMAN GLICK REALTY CO.
724 Chestnut CH 1-1283
NEW TEXICO STATION
Leased for 10 years; rental $4200 per year; outstanding building and investment. PA 7-8467.
HERMAN GLICK REALTY CO.
724 Chestnut CH 1-1283
S. E. CORNER PRAIRIE AND HEBERT; 3 stores and 3 flats; uninflated rents of $2328 per annum; will try $18,000; excellent terms.
WHYMAN, 722 Chestnut GA 1-6627
BREMEN, 2809; and 3901 N. 25th; store and flats; wonderful income; to price. CE 1-8884.
SILVERBLATT R. CO.
DOLMAN, 1708-14; 8-family, 3-3 baths; fine income; to price.
Silverblatt R. Co. CE 1-8884
31 ROOMS, 3 baths, fully furnished, automatic heat. $2500 down should handle. Agent. FO 7-4509.
NEW 4-family ranch type Univ. City, rent over $4000; low upkeep, $39,800. PA 1-3993.

REAL ESTATE AVAILBLE FOR COLORED 151

2-FAMILY FLAT
$750 DOWN
2919 Belt; single 3 and 3 rooms; tile-wall bath and kitchen; sand finished walls; price $8450; open.
Archshoeter & Skaggs
824 Chestnut CH 1-6243(*)
TERRY, 5028; 5-room brick, bath, furnace, stoker, basement, 2-car garage, near bus, school, real bargain; try $1500 down; possession.
720 CLARENDON; brick flat, 5-6 rooms, baths, gas heat, basement; only $11,700 good income; trade for property on Page.
KEENEY-TOELLE EV 5-7370 (*)
$750 DOWN
We think this is the best buy in town; see this 5-room brick; hardwood floors; automatic gas heat, 1½ baths; garage; see 1415 MONTCLAIR today.
Alpha, Inc. FO 1-2361 (*)
OPEN 1-9 P.M.
5352 Maple, 10-room brick residence now arranged for income having 3 complete kitchens, 2½ baths, furniture on 2nd and 3rd floor, included in price, good 2-family buy; each with reasonable down payment; assume large G.I. loan. Immediate possession. FO 7-6803. (*)
2-FAMILY BRICK
$750 DOWN
BUYS 1434 BURD; VACANT; hardwood floors; GAS HEAT; modern; bargain.
MIROWITZ RLTY. MA 1-7258
SUN. & EVES. FO 1-1086 (*)
ONLY $700 DOWN
5251 Theodosia; 5 rooms, 3 down, 2 up; glassed-in porch; vacant; immediate possession; small closing costs. Phone Mr. Stark at CO 1-1692.
J. W. WOOD WI 6-4232 (*)
$750 DOWN
2728 Madison; 3-3 brick single flat; newly decorated inside and out; immediate possession; E-Z terms.
STEINBAUM REALTY CO.
CH 1-1747 Night PA 5-8562 (*)
SMALL DOWN PAYMENT
MOVE RIGHT IN
4926 LABADIE; 8 rooms; hardwood floors; stoker. Balance good terms. STEIN, 18 N. Eighth st. CE 1-4972; ST 1-9032 Eves. (*)
$295 DOWN—VACANT
3136 Hickory; 5 rooms; decorated; furnace with oil burner; balance EZ monthly payments. CH 1-9151, eves PA 5-3744. (*)
LESS THAN FHA WILL BUY
Large, lovely LEWIS PL. home.
TOM WILLIAMS PL 2-8500 (*)
2-Family, 1387 Arlington
9 rooms, 2 baths, furnaces, garages; reconditioned. Small down payment; 1 flat vacant.
H. M. FINE, CH 1-9151; evenings, PA 5-5642. (*)
ARLINGTON, 1391; 5-6 single; $2500 down. P. C. ROBINSON R. E., JE 3-3991. (*)
ASHLAND, 4414; 5-6 2-family; EZ terms. CE 1-8884, Silverblatt R. Co. (*)
BELT, 1909; 4 rooms, furnace, garden; will redecorate; $690 down; $7500; open 3-6, vacant (*)
CAROLINE, 3108½; 4 rooms, bath; vacant. What down payment have you? We can work it out. CE. 1-8884, Silverblatt R. Co. (*)
2757 Chouteau—Vacant
$390 CASH—$3990—NICE
8 Rooms, Brick, MA 1-0088 (*)
CLARA, 1408; 6 rooms and sunroom, hot air heat, tile kitchen, tile bath. $8500. See with salesman.
KEENEY-TOELLE EV 5-7370 (*)
COTE BRILLIANTE, 5348; 4-family, 2-room efficiencies; automatic heat; excellent income. Dougherty Realtors FO 7-5234 (*)
COTE BRILLIANTE, 4326; 6-room residence; hardwood floors, tile bath, CE 1-8884, Silverblatt R. Co. (*)
DELMAR, 4146; 10 rooms, 2 baths, furnace, stoker. Wonderful buy for home and income. CE 1-8884, Silverblatt R. Co. (*)
318 S. Garrison—Open
Save Money—Let Rents Pay
$390 Down; 6-Room Brick
Just Papered. MA 1-0088 (*)
GREER, 4764; 8 rooms; asking only $10,500; how can you go wrong; terms.
MITCHELL FO 7-4509. (*)
4326 MAFFITT—VACANT
OPEN—$290 CASH—$3990
Nice brick; large yard; MA 1-0088. (*)
MAFFIT, 47xx; 6-room modern brick; gas heat; garage; small down payment. Owner, PA 7-7089 (*)
MARCUS, 2814; 5 rooms, bath, furnace; EZ terms, Silverblatt R. Co., CE 1-8884. (*)
MONTCLAIR, 1408; beautiful 4-5 2-family; excellent condition. CE 1-8884, Silverblatt R. Co. (*)
NORTHLAND, 4860; 5-room bungalow; beautifully decorated; must see to appreciate.
T. H. MAYBERRY & CO. FO 7-1225 (*)
NORTH MARKET, 4043; 5-room frame; furnace; only $595 down. Mr. Hill, Jeffrey Rlty., JE 5-1691, EV 3-5831. (*)
PAGE, 4225; 9 room brick for a discriminating family.
4963 PALM, 3-4.
4322 LABADIE; 4 rooms; offer.
WESTWARD PA 5-7450 (*)
SEMPLE, 1386; 9-room brick; 3 kitchens; excellent condition; furnace; only $995 down. Jeffrey Realty, JE 5-1691, EV 3-5831 (*)
SPRING, 2812 N.; 4-5 brick flat; price reduced; only $1000 down. Mr. Hill, Jeffrey Rlty., JE 5-1691, EV 3-5831. (*)
VERNON, 5069-71; 4-family flat; 22 rooms converted; A1.
BILL GREEN Realtors PA 7-0818
IDEAL location for doctor, dentist, real estate; Page and Kingshighway; 3-story building now in furnished apartments; $600 month income. Box G-156, Post-Dis. (*)
5-6 SINGLE flat; 14xx Belt; try $1500 down; clear.
CREELMAN RLTY. FL 1-1130 (*)
Two-family brick; 4-5 rooms; 2 baths; possession; $1250 down.
FELDERBAUM CE 1-1334 (*)

REAL ESTATE—EXCHANGE 152

OWNER TRANSFERRED
Will trade home in Clearwater, Fla., for 3-bedroom home in St. Louis area; new, occupied 8 months, first grade construction, 3 bedrooms, 2 baths, hardwood floors; 2-car garage; large screened porch; large lot; fruit trees; outstanding residential location on Florida west coast; ideal for retirement. Call CH 1-0131.
OLIVE, 3820-24; 3 stores, 3 flats; excellent building; good rental. Will trade for residence or tenement property.
CH 1-9151, EVENINGS PA 5-5642
HAVE 3 stores, 5 flats, in good south side location. Will trade for cottage or 4-family. WHYMAN, 722 Chestnut, GA 1-6627.
WANT 4-family west; for ideal retirement ranch home; peaceful, scenic 9¼ acres; 22 miles; $17,-000. Agent, MI 7-0747.

REAL ESTATE—WTD. TO BUY 153

I PAY CASH
FOR ANY TYPE PROPERTY
I will make the highest offer with EARNEST MONEY same day; quick closing or give 60 days rent free, no commission or obligation.
PA 5-5255
MR. BOYER EVES. WO 2-1063
WE'RE PROUD
To advertise for listings. It shows we're doing a good job for our customers. Believe us. If it's saleable, we'll sell it. See us TODAY for results TOMORROW.
VORHOF-DUENKE
7567 St. Charles Realtors VO 3-3200
I BUY PROPERTY
THE SAME DAY YOU CALL
TOP CASH OFFER
ALL CASH; no obligation; reasonable possession; any type of property; no closing costs; no commission; earnest money same day.
MR. KANFIELD PA 1-8044 or PA 5-4027. Call day or night.
HOME OWNERS
12 Salesmen need work badly, won't you help them by listing your house with ARROW quick efficient service. 5615 Wabada sold in 4 days, 10438 Canterway sold in 21 days. Will you be next?
ARROW VO 3-3122
YOU GET CASH QUICKLY
SELL IT TO US
DOERFLINGER
EASY TO DEAL WITH PR 1-2400
CASH NOW
BEST DEAL IN TOWN
No commission or other unnecessary charges; colored or white property; city or county; any condition.
HERMAN, PA 7-6276, PA 5-7[illegible]
ALL cash at retail value; we show customers how to buy; let us use this method on selling your property; no obligation.
J. BEN MILLER
3814 Hampton FL 3-0800 Open Eves.
"SEE US"
QUICK CASH FOR YOUR PROPERTY—HURRY
Christian Brinkop R. E. Co.
3621 S. GRAND PR 2-3044
LISTINGS WANTED
WE HAVE THE BUYERS
E. W. STUCKENBERG CO.
6515 Chippewa, Realtors, FL 1-[illegible]

REAL ESTATE—WTD. TO BUY 152

Wanted—Acreage and Lots
South or southwest; city or county; will pay fair price; agents and owners submit details. Box O-410, Post-Dispatch.

HAUSCHULTE
Sixty years of real estate service, sales, loans, insurance and property management.
PHONE US—CH 1-6516
2407 N. BROADWAY

GLICK will buy older-type flats with obsolete plumbing; also property that does not comply with city ordinances for rooming houses; will exchange for sound rooming house with good income. Call Mr. Marcus or Mr. Harris.
GLICK REALTORS, MA 1-4182

SALE VALUE?
Call KENNEDY-HEALEY REALTY CO. today. Our business for 51 years. Quick answer. CH 1-6452.

12-FAMILY APARTMENT
Submit your building, will pay fair price. Prefer individual heating plants, south or southwest. Box G-252, Post-Dispatch.

WE HAVE clients for single, 4-family flats, residences, bungalows. List with
Hartwig-Dischinger R.E. Co.
3902 N. Grand FR 1-2942

ALL CASH! CASH!
For your property, city or county; any condition; white or colored; immediate answer. Max Sigoloff, PA 1-6448, day or night.

A CALL TO GA 1-3164 WILL BRING CASH OR LIST FOR 30 DAYS
CHAUNCEY F. HEATH, Realtor.

4-FAMILY flat or larger building converted into small efficiencies; will pay all cash. L. Harris, Sun. and Eves., FO 1-1800.
GLICK REALTORS, MA 1-4182

MONEY TODAY; quick action. Phone PA 5-9077 or write
DICKMANN 8125 Maryland
Sun or Eve WO 1-6882 or FR 3-3291

CASH FOR YOUR PROPERTY; all types; any condition; city or county. Call or write M. A. RUST & SONS, MA 1-4551, 817 Chestnut.

5-ROOM house; south St. Louis county preferred. Can make good monthly payments; no down payment. FL 1-0276.

PROPERTY bought, sold and exchanged. LARNER-DIENER R. CO., CE 1-2980.

LIST YOUR PROPERTY WITH
O. R. B. RLTRS. ST 1-1314

FOR QUICK RESULTS list with McMULLIN-WALTERS RLTY. CO. Inc., JE 1-2722.

SELL ME your property; any kind; any condition; white or colored. CH 1-8884.

WILL buy 2-family flat in south St. Louis. Have $7000 cash. Private party. Box G-327, Post-Dis.

SEE KRELL when ready to sell. KRELL, 3154 S. Grand, PR 3-6112

WILL BUY or sell your property for cash. ALBRIGHT, MO 4-5158.

ARCHBRUGGER & BRAGGS has buyers ready to buy. 824 Chestnut.

JEGMEN & SON REALTY CO. PA 7-7500 or WO 2-1689

CASH FOR YOUR PROPERTY
McGRAW REALTORS FL 2-6128

PAY cash for colored houses or flats. CH 1-1283.

CASH for property regardless of condition. SHAPIRO, CE 1-1382.

NOW is the time to sell. Call H. A. O'Rourke, 5471 Gravois HU 1-4310

WILL BUY 5- or 4-room home. Can pay cash. BRANNER, FL 1-1228.

COTTAGE, flat or bungalow wanted from owner. McCauley, HU 1-2331.

FOR A QUICK SALE list with E. W. FRANCIS, PA 7-7330.

NEED some Bldg. Richmond Hgts. property. JUDGE, PA 7-8140.

WE buy any kind of PROPERTY. St. Louis Rlty. D. Corp. CH 1-1669

RESIDENCES, Flats, Apartments. Grace Rltrs., FO 7-3539, PA 7-3117

ALL CASH FOR PROPERTY. Loans made. Mr. Johnson FR 1-3412

FARMS WANTED 158

FARM or acreage, S. St. Louis county. Box X-187, Post-Dispatch.

FARMS FOR SALE 159

UNITED'S big illustrated SUMMER Bargain catalog is FREE to you! Farms, ranches, retirement homes, fishing and hunting spots, resorts, businesses, etc. Full details, photographs, covering 16 states. Phone, write or come in for your copy now! Our 29th year. UNITED FARM AGENCY, 1599A Arcade Bldg., St. Louis 1, Mo. MA 1-1484

FLORIDA

FLORIDA farms, homes, motels. HENLEY, Homosassa Springs, Fla.

MISSOURI

3 ACRES; $300, $35 down, $20 per month; dandy for weekends, retirement. Fred Klein, Leslie, Mo.

5 ACRES wooded land; 35 miles; 1 room; $1750, $250 down. Lloyd Davis, WO 2-5181.

163 ACRES; stock and grain farm; 150 acres tillable; 3 ponds, 6-room 2-story frame dwelling, bath, electricity; 55 miles St. Louis; trade for residence St. Louis county. FR 2-2040, or KIRNHELD, Bank bldg., Wentzville.

WARRENTON, MO., 220 acres, 40 tillable; 5 rooms; fireplace, screened porches, knotty pine dining and living room, $12,600. MI 7-2555. CARTER. FL 1-3543

LOG cabin near Big river; 3 acres, 2 screened porches; beautiful country cottage, $2000. WO 2-5181. Floyd Davis, MI 5-9033

ST. LOUIS COUNTY FARMS 160

PLANNING YOUR RETIREMENT? Farm, modern home (city conveniences); barn; in park-like surroundings; 45 minutes from west St. Louis; trade, finance.
NAT WOLFF R. E. ST 1-4515

5.2 ACRES; modern 5-room ranch; Old Dorsett rd., east side, ninth house north of New Dorsett; $11,000.
EDWARD GOCKE R. E. CO. 3560 Woodson rd. WI 6-1424

M-O-N-E-Y to loan on St. Louis county property; quick service. THOS. J. JOHNSON CO. HU 1-2900

REAL ESTATE OUT OF ST. L. 161

5-ROOM modern house; air conditioned; basement; $6500; 75 miles St. Louis; low living cost; work here and nearby towns; have others $4000 up. Also farms. Cardwell, New Florence, Mo.

AUTOMOBILES

AUTOMOBILES FOR SALE 170

'46 PLYMOUTH, $245
De luxe 2-door; radio, heater, spotlight and foglights plus many other extras. Excellent condition.
ED RIPPY
Your Chrysler-Plymouth Dealer
Delmar at Goodfellow VO 3-6555

WE WANT A DIVORCE FROM THESE CARS
'52 Plymouth 4-door; '51 Plymouth Belvedere; '51 Studebaker V-8; '51 Henry J.; '51 Willys 6-cylinder station wagon; '51 Studebaker Champion; '51 Buick 4-door; '50 Plymouth 2-door; '41 Cadillac; '41 Chevrolet, and several '46 to '47 models from $195. Terms, trade. ARNO, 1915 N. Ninth.

AUSTIN of England; superb condition; less than 6500 miles; new motor, clutch, brakes, steering. FO 1-3508; make offer.

We're Off to
AUFFENBERG
At 4318 Nat. Bridge
TO SEE

'52 BUICK, $1360
RIVIERA
A few days and then the 4th of July. Make up your mind now to make this "Fourth" the most enjoyable ever with this beautiful 2-door in 2-tone green. Equipped with Dynaflow, radio and heater. A real buy.

'50 BUICK, $790
RIVIERA
Definitely the car for your comfort and pleasure. This marvelous 4-door Roadmaster. Equipped with snappy black-white wall tires; radio; heater and Dynaflow. A good safe investment at a low price.

'51 BUICK, $1055
RIVIERA
Begin your vacation in this lovely 4-door super; smooth 2-tone gray; with Easy Eye glass and highlighted with white wall tires. Your vacation will be the most enjoyable ever. See it today!
AUFFENBERG
OL 2-6250 OL 2-6250

'53 BUICK V8
A very beautiful and original Super Riviera 4-door; premium white side wall tires; (radio has never been on the ground); luxurious de luxe interior; Dynaflow; automatic transmission; radio with back-seat speaker; heater, turn signals, backup lights and many other extras; very low mileage; very wonderful condition; guaranteed; original selling price, approximately $3700; our special bargain price for today and tomorrow only
$1895
AUFFENBERG
4050 GRAVOIS, PR 3-8800

BUICK, '50; beautiful low mileage, special de luxe sedan, Dynaflow, radio, heater, white walls, plastic covers, etc. Have them inspected anywhere before buying—we'll pay for any corrections! Also fully guaranteed 30 days, 1000 miles; $195 down, low bank financing.
50 Other Beautiful Bargains.
CYRUS Since 1920
3518 Lindell ½ block east of Grand

BUICK, '51; beautiful low-mileage, 2-tone Riviera coupe super; 1-owner; Dynaflow, radio, heater, white walls, plastic covers, etc.; she's a beauty and so perfect; have her inspected anywhere before buying—we'll pay for any corrections! Guaranteed 30 days, 1000 miles; $245 down, low bank payments.
50 Other Beautiful Bargains.
CYRUS Since 1920
3518 Lindell ½ block east of Grand

'50 BUICK, $650
4-door; radio, heater.
VINCEL
St. Louis' Oldest PONTIAC Dealer
3291 S. Kingshighway FL 1-3291

BUICK, '54; actual 3850 mile 2-tone Riviera coupe super; Dynaflow, radio, heater, E-Z eye glass, turn signals, back-up lights, full chrome caps, etc.; it's perfect! Have inspected anywhere before buying—we'll pay for any corrections! Also fully guaranteed 30 days, 1000 miles; hugh saving; low bank financing.
50 Other Beautiful Bargains.
CYRUS Since 1920
3518 Lindell ½ block east of Grand

'49 Buick 4-Door, $395
Dynaflow, radio, heater; only $125 down, balance $5.50 weekly 18 months, bank or GMAC terms.
WE TEACH YOU TO DRIVE
McMahon
4120 Gravois Pontiac MO 4-4104

BUICK, 1948; super convertible; excellent radio and heater; bright yellow finish with a very nice black canvas power top; smooth working electric windows; excellent Firestone super balloon white walls; directional lights, spot light; drives exceptionally well; very clean interior with snugly fitted plastic seatcovers; very, very low price; no down payment; 18 months to pay.
GROSS MOTOR CAR CO.
6615 MANCHESTER

BUICKS—BUICKS
'49s THROUGH '53s
Specials — Supers — Roadmasters
Rivieras — 2-Doors — 4-Doors
A SAFE PLACE TO BUY
KUHS BUICK
2637 N. GRAND FR 1-2900
Member Better Business Bureau

BUICK, 1952 Super Riviera hardtop convertible; like new; bright red and black 2-tone finish; perfect interior with custom seat covers; this beauty has Dynaflow, radio, heater and excellent white walls; one-owner condition; $1695.
LINDBURG CADILLAC
4100 Laclede at Sarah JE 1-6402

1952 BUICK, $1795
4-door super Riviera; radio, heater, Dynaflow, tinted glass; see this beautiful 2-tone today.
Chris Christen Pontiac
Large Indoor Showroom
6310 Nat'l Bridge EV 3-8007

PERFECT CONVERTIBLE
Buick, 1952; powder blue; perfect top; leather; chrome; etc.; radio; heater; white wall tires; Dynaflow; power windows; not even small scratch anywhere; must sell; finance personally; $375 down; accept rest monthly. Johnson, 2707 Alhambra Ct., PR 2-4161.

'51 BUICK RIVIERA, $1245
2-door; radio, heater, etc.; 2-tone blue; a real fancy car; 2 years to pay.
E. B. JONES
5049 Natural Bridge EV 1-3883

'50 BUICK 4-DOOR
Radio, heater; 1-owner; real clean; real new.
$695 TODAY
JACK KENNEDY CHEV.
5400 NATURAL BRIDGE

SPLENDID 1940 BUICK
Driven by elderly gentleman; special 2-door sedan; kept in original condition including paint; radio; heater; brand new tires; excellent mechanically; will personally carry small balance for purchaser. E. V. Johnson, Johnson Corp., PR 1-8651.

BUICKS
Always a large selection. When you think of Buick think of McDaniel's.
McDANIEL'S
4850 Natural Bridge CO 1-0932

BUICK '53 Roadmaster Riviera sedan; two-tone; power steering; power brakes, dynaflow, radio, heater. Save $1800. Only $1995.
LINDBURG CADILLAC
USED CARS FL 1-4203
3630 S. KINGSHIGHWAY

BUICKS, 1948 convertibles, 2; top mechanical condition throughout; only $345 each; also 1949 Buick Super sedanette; clean; only $395 cash or $15 down if you qualify. PR 2-3354, Batson, 3616 Gravois

BUICK, 1950 super hard-top convertible; by original owner; dynaflow, radio, white-walls; very clean; good condition; $850. PA 5-4727.

BUICK '50 super 4-door; excellent condition; reasonable; radio, heater, etc. PA 1-7725.

BUICK '50; fully equipped; 2-tone green, 4-door sedan; reasonable. Owner. GA 1-0329.

BUICK '48 convertible; excellent condition; like new; $150 down. KUGMAN 4301 Washington

BUICK '47 sedanette; radio, heater, white side wall tires; $185. FO 7-4387. 1445 Semple, dealer.

BUICK, '54 Super Riviera; 10 miles; cost $3525; will sacrifice; consider trade; dealer. EV 2-9546.

BUICK, '49 Roadmaster convertible; cream; clean. Ray Rixman, 8005 N. Broadway. EV 1-3500.

BUICK, '49 Super sedan; radio, heater, dynaflow; only $395. Portis Motor, 6950 Manchester.

BUICK, '50; take over small payments; sell or trade for smaller car. VO 3-6130.

BUICK, '49 Roadmaster sedan; clean; new tires; $565. FL 2-4317.

BUICK, '51 Super Riviera 2-door, $975. HU 1-1284; 5818 Heege.

BUICK, '54 Riviera; some cash, take over payments. MI 5-2580.

BUICK, '48, 4 door; radio, heater; low mileage. WO 2-1529.

BUICK, '42, 2 door; must sell; $50 cash. Klink, 2213 S. Grand.

'52 CADILLAC CONVERTIBLE
Power steering, Bushi air horns, electric compressor, continental spare, dual spotlights, wirewheels, Royal Master white walls, puncture proof tubes and Hollywood mufflers.

SELL OR TRADE
SEE THIS TODAY
LUCKIE AUTO SALES, Inc.
1345 Pennsylvania, Pasadale
PA 1-9977

CADILLAC, '49; immaculate, low mileage, 1-owner "62" sedan; Hydra-Matic, radio, heater, white walls, etc.; must see and drive to appreciate; have her inspected anywhere before buying—we'll pay for any corrections! Also fully guaranteed 30 days, 1000 miles; $325 down, easy bank payments.
50 Other Beautiful Bargains.
CYRUS Since 1920
3518 Lindell ½ block east of Grand

CADILLAC, '48, 62 club coupe; 31,000 actual miles by one owner; gorgeous dark green metallic finish, new white walls; exceptionally clean two-tone tan interior; radio, heater and Hydra; wonderful smooth peppy performance; $1095.
LINDBURG CADILLAC
4100 Laclede at Sarah JE 1-6402

'49 Cadillac, $1350
Sedan; extremely clean; only 32,000 miles; white-wall tubeless tires; completely fully equipped.
FARBER-YOUNG
PACKARD, INC.
3805 S. Grand HU 1-2800

'52 CADILLAC, $2595
Sixty-two, 4-door; has everything; perfect in every detail; 2 years to pay.
E. B. JONES
5049 Natural Bridge EV 1-3883

CADILLAC, 1953; 4-door sedan, black; excellent condition; fully equipped, $2750; phone or write G. E. Bowen, Festus, Mo.

CADILLAC, '51 62 sedan; special; beautiful black; white walls; priced right; we trade high. CITY MOTOR 4761 EASTON

CADILLAC, '51; excellent condition; will sacrifice. Kugman, 4301 Washington.

CADILLAC '50 convertible; light blue; white-wall tires; A1 condition; $1595. 4232A Lee.

'53 BEL AIR, $1595
COMPLETELY PERFECT
Absolutely the finest we have ever seen! Beautiful baby blue with a dark gray top; Powerglide, radio, heater, white-walls, etc. Hardtop convertible; GUARANTEED AND COMPLETELY PERFECT, GUARANTEED.
AUFFENBERG
4050 Gravois PR 3-8800

24 BARGAINS
'52 Chevrolet $1395 — Convertible; radio, heater, Power-Glide.
'51 Ford — $895 — Customline tudor; radio, heater; a dream car.
'51 Buick — $1195 — Super Riviera coupe; radio, heater, white walls.
'50 Ford — $495 — Tudor; radio, heater.
'50 Hudson '6' $495 — Club coupe; radio, heater.
'50 Chevrolet $745 — 2-door de luxe; radio, heater.
'49 Kaiser — $395 — A sharp little car; radio, heater.
'49 Hudson — $295 — Radio, heater.
'49 Buick — $495 — Sedanette; Dynaflow, radio, heater; white-wall tires.
'47 Dodge — $345 — Radio, heater; new set of tires.
'47 Ford — $195 — Sedan; radio, heater.
'47 Nash — $145 — Sedan; radio, heater.
'46 Plymouth $95 — Two-door; heater.
'53 Ford — $1745 — Convertible; radio, heater, Fordomatic.
'53 Ford — $1895 — Victoria; radio, heater, Fordomatic; Continental kit; extremely low mileage.
'53 Merc. — $2095 — Convertible; radio, heater, overdrive, Continental kit; beautiful black with white walls.
'53 Dodge — $1395 — Club coupe; radio, heater, overdrive, white walls; very low mileage.
'53 Packard $1595 — Clipper de luxe 2-door club coupe; radio, heater; Ultramatic.
'53 Pontiac $1695 — Chieftain "8" de luxe sedan; Hydra-Matic, white-wall tires, heater.
'53 Buick — $1595 — Special Riviera sedan; radio, heater, Dynaflow, white-wall tires.
'52 Ford — $1295 — Convertible V-8; radio, heater, overdrive, white walls.
'52 Mercury $1295 — Sedan; radio, heater.
'52 Buick — $1395 — Special de luxe sedan; radio, heater, Dynaflow.
'52 Stude. — $895 — Champion 2-door; heater, overdrive.
ALSO HAVE MANY '54 MODELS AT BIG SAVINGS TO YOU
Jos. Nesser Mtrs.
DEALING IN HI-GRADE CARS SINCE 1920
6536 CHIPPEWA FL 1-6300
Open Evenings 'Til 12 P.M.

WE QUIT!
TREVELLYAN BUICK IS GOING OUT OF BUSINESS!
56 CARS LEFT!
DEALERS WELCOME
TREVELLYAN BUICK
4225 NATURAL BRIDGE G.M.A.C. TERMS

You've Seen the Rest
Now Try the Best!
No Money Down Plan
ALL YOU NEED IS:
(1) At least one year seniority on your present job.
(2) A respectable credit background.
With these two qualifications, we succeed often times where others fail.
STOP IN OR PHONE ANY TIME
Reina Auto Sales
5876 Easton EV 5-5992
(In the Wellston shopping area)

1953 CHEVROLET
BEL AIR
Club coupe; has radio and heater; beautiful 2-tone sun gold and sand white with matching nylon and leather interior; only 11,000 original miles; this car is superior to any we have seen in a long time; come drive it; you can own it for only
$1575
J. C. AUFFENBERG
820 N. Kingshighway

CHEVROLETS, '52 and '53 Bel Airs; low mileage, 1-owner, new car trade-ins; Powerglide or standard shift; radios, heaters, white walls, etc.; they're so perfect; you have inspected anywhere before buying—we'll pay for any corrections! Also fully guaranteed 30 days, 1000 miles; low as $325 down, easy bank payments.
50 Other Beautiful Bargains.
CYRUS Since 1920
3518 Lindell ½ block east of Grand

'51 CHEV., $795
Styleline de luxe 4-door; equipped.
VINCEL
St. Louis' Oldest PONTIAC Dealer
3291 S. Kingshighway FL 1-3291

CHEVROLETS, '50s; beautiful, low mileage sedan, 2-door, 4-door, choice of Powerglide or standard shift, radios, heaters, etc.; both look and drive perfect; fully guaranteed; low as $195 down; low bank payments.
Also Beautiful '51 2-Door.
CYRUS Since 1920
3518 Lindell ½ block east of Grand

'53 CHEV., $1295
210 2-door; radio, heater.
VINCEL
St. Louis' Oldest PONTIAC Dealer
3291 S. Kingshighway FL 1-3291

CHEVROLET, 1949 de luxe 4-door; an unusually nice car with a completely overhauled motor; radio, heater, neat clean interior; very attractive seat covers; beautiful highly polished green finish; attractively set off by spotlessly clean white walls; beautifully cared for and the performance proves it; very low price. No down payment; 18 months to pay.
GROSS MOTOR CAR CO.
6615 MANCHESTER

'52 CHEVROLET
De luxe 4-door sedan. A beautiful low mileage car in perfect condition. No trade special $945.
MOTORITE, INC.
7025 Olive St. Rd. VO 3-1210

'50 Chevrolet Bel Air
Powerglide, radio, heater; low mileage; 1-owner; cream, white walls; beauty.
$695 TODAY
JACK KENNEDY CHEV.
5400 NATURAL BRIDGE

CHEVROLET, 1948 club coupe; has completely overhauled motor; beautiful jet black finish with white walls; gorgeous performance; handles like a new car, very, very clean interior; just fitted with brand new seat covers, an exceptional car every way; will satisfy the most discriminating customer; no down payment, 18 months to pay.
GROSS MOTOR CAR CO.
6615 MANCHESTER

'49 Chevrolet 2-Dr.
De luxe model; radio, heater. Clean; 1 owner; bargain.
$345 TODAY
JACK KENNEDY CHEV.
5400 NATURAL BRIDGE

'50 Chevrolet 2-Dr.
Radio and heater; clean, new.
$495 TODAY
Bank Rates—Open 10 P.M.
JACK KENNEDY CHEV.
5400 NATURAL BRIDGE

'51 CHEVROLET, $1095
Very low mileage; cleanest car in America.
PARDUE
CHRYSLER-PLYMOUTH

GUARANTEED SPECIALS
'52 OLDSMOBILE "88" — $1495
'51 NASH AMBASSADOR — $ 945
'49 CHEVROLET — $ 495
SIMMS OLDS
6709 PAGE VO 3-0950

CHEVROLET '53 sedan; deep blue set off by almost new whitewalls; new car trade; standard transmission insures performance and economy; complete accessories; only $1395.
LINDBURG CADILLAC
USED CARS FL 1-4203
3630 S. KINGSHIGHWAY

'52 Chevrolet 2-Dr.
De luxe model; radio and heater. Clean like new car.
$995 TODAY
$330 Down—Bank Rates
JACK KENNEDY CHEV.
5400 NATURAL BRIDGE

'48 Chev. Club Cpe.
1 owner; real new.
$295 TODAY
$95 Down—Bank Rates
JACK KENNEDY CHEV.
5400 NATURAL BRIDGE

'52 CHEVROLET, $1095
2-dr. de luxe; radio, heater, standard transmission; very clean in and out.
REISMEYER MOTOR CO.
29 Years Ford Dealer
8154 Manchester MI 7-3033

'51 CHEV. BEL AIR, $995
2-tone blue and gray; a top car in every respect; 2 years to pay.
E. B. JONES
5049 Natural Bridge EV 1-3883

CHEVROLET, 1950 business coupe; original black; exceptionally clean car; GMAC terms; trade. Open evenings.
BILGERE CHEVROLET
3820 N. GRAND FR 1-4780

CHEVROLET, '50 convertible; $865; radio and heater whitewall tires.
MURRAY MTRS., INC.
AUTHORIZED MERCURY DEALER
5835 Natural Bridge CO 1-2757

'51 Chevrolet 2-Dr.
Radio, Heater, Like New.
$795 TODAY
JACK KENNEDY CHEV.
5400 NATURAL BRIDGE

'51 CHEVROLET, $1045
2-door de luxe; very clean; fully equipped.
BIG 4 CHEVROLET
2400 S. Jefferson PR 1-0444

'53 CHEVROLET, $1495
Bel Air 4-door; radio, heater, Powerglide, power steering; 2-tone finish; looks and runs like new.
REISMEYER MOTOR CO.
29 Years Ford Dealer
8154 Manchester MI 7-3033

'50 CHEVROLET, $845
2-door de luxe; fully equipped.
BIG 4 CHEVROLET
2400 S. Jefferson PR 1-0444

CHEVROLET, '50 convertible; black; Powerglide, radio, heater, spotlight, new seat covers, new tires; excellent condition, clean; $795. FO 1-1823, after 5.

CHEVROLET, '50 4-door; Powerglide; radio, heater; beautiful black finish; priced right.
CHAMBERS MOTOR CO.
3863 S. Grand PR 6-7400

CHEVROLET, 1948 sedan, $195; 1949 Lincoln sedan, $195; also Ford, 1948 club coupe, $115; full price on all. Batson, PR 2-3354, 3616 Gravois.

CHEVROLET, '53; 4-door; low mileage; Powerglide; $1145.
GEBHART CHEVROLET
3616 Gravois HU 1-9030

$10 DOWN, 18 MONTHS TO PAY; '48 CHEVROLET SEDAN; CLEAN; A1 CONDITION. GLOBE, 3157 GRAVOIS.

CHEVROLET, '51 4-door; Powerglide; one of the cleanest; $795.
GEBHART CHEVROLET
3616 Gravois HU 1-9030

CHEVROLET, '53 Powerglide; radio and heater; $395 down; 2 years on balance.
KUGMAN 4301 Washington

CHEVROLET club coupe, $1395; radio, heater, washers, etc.; like new; 20 others to choose from.
MERRY MOTOR 5900 DELMAR

CHEVROLET, '51; private owner; new tires; low mileage; radio, heater, outside visor, seat covers, windshield washer. TE 7-3630.

CHEVROLET, '46, 4-door sedan; 1 owner; bargain; $195.
GEBHART CHEVROLET
3616 Gravois HU 1-9030

CHEVROLET, '53 de luxe tudor; powerglide, 2-tone green; excellent condition; reasonable; private owner. FL 2-9744.

CHEVROLET, '47 convertible; radio, heater, good tires, new top; must sell; make offer. VO 3-6435.

$10 DOWN; '46 Chevrolet; clean.

Best Buys In Buicks
Here's the cream of the crop in late model Buicks. Best all-around selection we've ever had. Wide color choice. See these beauties today.
'53 SUPER RIVIERA Cpe., Dyna. — $2195
'53 SPECIAL DE L. 4-Door., Dyna. $1795
'52 RM RIVIERA 4-Door, Power Str. $1495
'52 SUPER RIVIERA Cpe., Dyna. — $1595
'52 SUPER RIVIERA 4-Door, Dyna. $1445
'52 SPECIAL DE LUXE 4-Door — $1295
'51 RM RIVIERA Cpe., Dyna. — — $1295
'51 SPECIAL DE LUXE 4-Door — $1095
'50 SUPER RIVIERA Cpe. — — — $ 945
'50 SPECIAL 2-Door., Dyna. — — $ 745
Many Other Makes and Models to Choose From
PORCELAINIZED—READY FOR SUMMER
OPEN EVES. TILL 9:00—SAT. TILL 5:00
EXTRA LOW FINANCE RATES — BETTER USED CARS
Castles-Wilson
AUTHORIZED BUICK DEALER
4530 DELMAR FO 1-6904

SEE THESE 4TH OF JULY BARGAINS
'52 Ford 2 door; radio, heater; beautiful light blue; low mileage; special today — — $965
'53 Ford 2-door; heater, turn signals; beautiful light gray; perfect condition in and out — — $1295
'53 Mercury, 2-door; radio, heater, seat covers, overdrive; beautiful 2-tone green bottom, ivory top; puncture-proof white wall tires, in perfect condition mechanically — — $175 down
'50 Buick sedanette; radio, heater, seat covers; Dynaflow; a beautiful jet black; practically new tires; perfect condition inside and out. See it today; only — — $695
'53 Plymouth 2-door; beautiful light blue; turn signals; heater; low mileage; 1 owner — — $1195
'51 Ford Custom 8 tudor; radio, heater, seat covers; 2-tone paint; perfect condition mechanically; see and drive it today — — $795
SUBURBAN
KIRKWOOD at MANCHESTER RD.
VO 5-2580
OPEN EVENINGS TILL 9

$25 DOWN
18 MONTHS TO PAY
'46 Mercury 2-door — $27.00 mo.
'47 Plymouth 4-door — $27.10 mo.
'47 Mercury 2-door — $27.19 mo.
'49 Chevrolet 4-door — $27.19 mo.
'50 Chevrolet 2-door — $48.00 mo.
'51 Oldsmobile 88 — $77.00 mo.
ROY HARMON'S MOTORS
1175 S. Kingshighway JE 5-6477

CHEVROLET, '50 station wagon; $575.
JIM ENDICOTT CHEVROLET
220 W. Lockwood WO 2-3333

CHEVROLET, 1948; 4-door; radio, heater, very nice, $345. 3321 N. Union, EV 5-1420.

CHEVROLET '48 Aero tudor; radio, heater, like new; $445. Vaughn Motor, 2700 Gravois.

CHEVROLET, '52; excellent condition; 2-tone; $150 down.
KUGMAN 4301 Washington

CHEVROLET, '48 coupe; good condition, de luxe heater, good tires; private; $250. PR 6-8905.

CHEVROLET, '51 convertible; radio, heater, white-wall tires; one owner. FL 1-9417.

CHEVROLET, '51 tudor; radio, heater, like new; $795. Vaughn Motor, 2700 Gravois.

CHEVROLET, '48 convertible; full price $395.
KUGMAN 4301 Washington

CHEVROLET, '51; 4-door de luxe; Powerglide; radio and heater; original owner. VI 7-2202W.

CHEVROLET, '50 2-door; good condition, $625. PA 1-3368 after 5.

CHEVROLET, 1949 Aero sedan; perfect condition. 6319 Clayton.

CHEVROLET, '51; 2-door de luxe; power glide. TW 2-9192.

'51 CHRYSLER
New Yorker club coupe; beautiful dark green with white-walls, automatic transmission; reconditioned and guaranteed; priced to sell.
FARBER-YOUNG
PACKARD, INC.
3805 S. Grand HU 1-2800

CHRYSLER, 1949 New Yorker 4-door; brilliant Simonized original blue finish is absolutely perfect and is beautifully set off by snow white walls and dazzling chrome; interior is as original and clean as new; excellent radio; heater, fluid drive, directional lights, etc.; very low mileage. This is in every way a rare and beautiful car and is mechanically superb; very, very low price; no down payment, 18 months to pay.
GROSS MOTOR CAR CO.
6615 MANCHESTER

CHRYSLER, 1949 Windsor 4-door sedan; beautiful, original black finish set off by full white walls; very attractive solid maroon interior that's like new; radio, heater and Fluid Drive; wonderful big-car performance with an economical 6-cylinder engine, and priced at only $695.
LINDBURG CADILLAC
4100 Laclede at Sarah JE 1-6402

CHRYSLER, 1949; New Yorker, 4-door; first $600 cash; excellent; clean inside and out; mechanically very good; private. WO 2-0291

Save $$$
1954 DE SOTO V8
$2595
1954 DE SOTO "6"
$2345
SAVE $$$
ON THESE LIKE NEW EXECUTIVE CARS AT
Kribs Motors, Inc.
DeSoto-Plymouth Dealer
5205 Natural Bridge JE 1-7511

'50 DE SOTO, $695
A very fine dark green sedan; radio and heater; mechanically perfect. Guaranteed.
AUFFENBERG
4050 Gravois PR 3-8800

'53 DESOTO, $1795
Firedome V8, 4-door, radio, heater.
GREBE
Oldest Olds Dealer in St. Louis
2400 S. Kingshighway

DE SOTO '48 club coupe; radio, heater; black finish; Fluid Drive; wonderful buy at $495.
LINDBURG CADILLAC
USED CARS FL 1-4203
3630 S. KINGSHIGHWAY

DE SOTO, 1947, 4-door; radio, heater; $175. 2305 S. Grand.

MENDENHALL
Always have 150 of the cleanest cars in America; all makes, all body styles. We trade high and sell. Low bank rates. Open Eves. Till 9, Saturday Till 5
2300 WASHINGTON CE 1-3300
The Big Lot on Washington
Just East of Jefferson

1954 DE SOTO
$1995
and any car that drives to our store. Why drive a small car when you can own a big new 126" wheel base DeSoto club sedan at this ridiculous low price.
Kirkwood Motors
DeSoto Center of the Nation
S.E. Cor. 10800 Manchester
AT LINDBERGH
TO 5-1204. Open Mon.-Sat. Till 10

'53 DE SOTO
Power Master club coupe; radio, heater, seat covers. Just like new.
Only $585
DOWN
Only 4% Financing on Balance
24 Months to Pay
Gateway
7th and ALLEN PR 6-2183
7th and RUSSELL PR 1-0880

DE SOTO, 1953 sedan; clean, power steering, automatic transmission; radio, heater, must sell. FO 1-8007 or VO 3-1852.

'50 DODGE 2-DR.
REAL CLEAN; 1 OWNER
$395 TODAY.
JACK KENNEDY CHEV.
5400 NATURAL BRIDGE

DODGE '54 Royal V-8; radio, heater; sold at dealer's invoice; less than 100 miles.
E. B. JONES ARENA
2261 S. Kingshighway PR 6-0626

DODGE, '51; de luxe 4-door; beautiful black finish; all extras; low mileage; $795.
GEBHART CHEVROLET
3616 Gravois HU 1-9030

DODGE, '51 2-door; heater, sun shade; very clean; only $750.
CHAMBERS MOTOR CO.
3863 S. Grand PR 6-7400

DODGE, '47, 4-door sedan; good tires; bargain; $295.
GEBHART CHEVROLET
3616 Gravois HU 1-9030

DODGE '48 club coupe; equipped; trade, terms; priced right. Auto Loans, 3404 S. Vandeventer

DODGE, '50 Wayfarer; 26,000 miles; A1; $625. FL 2-8171.

'51 FORD
2-door sedan; a beautiful little gray one with radio and heater. Here is excellent transportation with superior economy for a price that will fit any pocket.
$695
J. C. AUFFENBERG
820 N. Kingshighway

FORDS, '50-'51; immaculate, low-mileage customline "8" sedans, 2-doors and 4-doors, radios, heaters, white walls, Fordomatic or standard shifts; all look and drive like new; low as $135 down, low bank payments.
50 Other Beautiful Bargains.
CYRUS Since 1920
3518 Lindell ½ block east of Grand

'50 FORD, $595
A very fine Custom Sedan; overdrive, radio, heater, etc. No money down; payments approximately $25 per month.
AUFFENBERG
4050 Gravois PR 3-8800

'53 FORD, $1495
Custom 8 Tudor; radio, heater.
ABC MOTORS
LINCOLN-MERCURY DEALER
3761 S. Grand PR 1-8120

$75 Down
'53 CHEVROLET — — — $1295
'53 FORD — — — — $1295
'53 DODGE — — — — $1195
'52 STUDEBAKER — — — $ 795
'52 FORD — — — — $ 895
'52 NASH — — — — $ 995
'51 DODGE — — — — $ 795
'51 BUICK — — — — $ 895
'50 MERCURY — — — $ 695
'50 CHEVROLET — — — $ 595
'47 OLDSMOBILE — — — $ 295
'48 FORD — — — — $ 295
MANY OTHERS TO CHOOSE FROM
AUFFENBERG
820 N. KINGSHIGHWAY

'54 FORDS
CHEVROLETS
TUDORS
Less than 100 miles, 90-day or 4000-mile warranty.
$397 Down
30 Payments of
$47.14
Includes All Finance Charges
MERRITT
5220 Natural Bridge EV 2-3748

ABOUT 25
REPOSSESSED CARS
4399 EASTON
TAKE OVER PAYMENTS

FORD, '49 hot rod, custom-built convertible; has special "Grancor" 296-inch V8 motor, full bore and stroke, Edmundson heads, modified ignition, dual carburetors, "add-a-top" (worth $200), Lifeguard white-wall tires and overdrive; motor alone cost over $850; we'll sell the whole car for $849. Kiefling Nash 2835 S. Jefferson

'53 Victoria, $1595
A sporty hardtop fully equipped with radio, heater, white-walls, etc. Very, very low mileage; very, very excellent condition; guaranteed.
AUFFENBERG
4050 Gravois PR 3-8800

'51 FORD, $945
Custom 8 Tudor; Ford-O-Matic; radio, heater.
ABC MOTORS
LINCOLN-MERCURY DEALER
3761 S. Grand PR 1-8120

FORD, 1947, super de luxe V8, 4-door; beautiful perfect jet black finish, with gorgeous all matching B. F. Goodrich tubeless white walls, radio, heater; very clean interior; this mechanically tested car performs perfectly and is a real little beauty; just Simonized; very low price; no down payment, 18 months to pay.
GROSS MOTOR CAR CO.
6615 MANCHESTER

'53 FORD 2-DR.
Custom model; radio, heater. Seat covers; low mileage. Will serve as new. Seeing is believing bargain.
$1145 TODAY
JACK KENNEDY CHEV.
5400 NATURAL BRIDGE

'52 FORD, $895
Sedan; radio, heater.
VINCEL
St. Louis' Oldest PONTIAC Dealer
3291 S. Kingshighway FL 1-3291

'50 FORD 2-DOOR
Custom 8-cylinder; clean; radio, heater; 1-owner.
$395 TODAY
JACK KENNEDY CHEV.
5400 NATURAL BRIDGE

FORD, 1949 super de luxe convertible V8; radio; heater; beautiful light gray finish with spotless white walls and a black canvas top; full chrome hub caps; neat, clean interior; smooth, quiet motor; excellent mechanical performance; a very attractive little convertible; low price; no down payment; 18 months to pay.
GROSS MOTOR CAR CO.
6615 MANCHESTER

FORD, '52 Custom V-8 Tudor; low mileage, one owner, new car trade; beautiful dark green with matching interior; standard transmission insures pep and performance; only $1095.
LINDBURG CADILLAC
USED CARS FL 1-4203
3630 S. KINGSHIGHWAY

FORDS, '53-'52; low-mileage, 1-owner Customline sedan, Tudor, Fordor "8"; radios, heaters, Fordomatic or standard shift, white walls, etc.; all look and drive perfect; fully guaranteed; low as $245 down, low bank payments.
CYRUS Since 1920
3518 Lindell ½ block east of Grand

'51 Ford Victoria
1 OWNER; REAL NEW
Fully equipped clean car.
$995 TODAY
JACK KENNEDY CHEV.
5400 NATURAL BRIDGE

'51 FORD
Victoria; Fordomatic drive; radio, heater, seatcovers. No trade special $795.
MOTORITE, INC.
7025 Olive St. Rd. VO 3-1210

XMAS Specials!
Santa has come to Clayton! No need to wait until Christmas when December prices are in effect right now at our gigantic 4th of July clearance.
EVERY CAR SOLD AT OUR CLAYTON LOCATION WITH WRITTEN LIFETIME GUARANTEE
1952 PLYMOUTH 40 Cranbrook; perfect; radio, heater; 18,000 miles — — — $1045
1951 PACKARD 2-door; a real luxury car; ultramatic; radio, heater, seat covers — — — $895
1949 PLYMOUTH convertible; like new; radio, heater, new white wall tires — — — $595
1949 HUDSON sedan; radio, heater; excellent condition — — $395
1948 FRAZER sedan; radio, heater, overdrive — — — $195
CLAYTON MOTORS
8455 Maryland PA 7-2200

Values Under $500
CHECK THESE CARS
'48 Dodge 4-door — — — $285
'48 Ford 2-door — — — $285
'49 Kaiser 4-door — — — $245
'46 Ford 2-door — — — $295
'50 Nash 2-door — — — $445
'49 Chevrolet 2-door — — — $395
'47 Olds "76" 4-door — — $245
'49 Ford 8 2-door — — — $485
Clean cars, radios, heaters
ALSO 30 LATE MODELS
MacCarthy
AUTHORIZED FORD DEALER
5953 DELMAR PA 1-2203
6153 DELMAR PA 7-2526
OPEN WEEKDAYS TILL 9 P.M.

NO MONEY DOWN
150 clean, guaranteed post-war automobiles to choose from; all we ask is a fair credit record and steady employment.
AUFFENBERG
4050 GRAVOIS PR 3-8800

'48 Ford Club Coupe
1 owner; low mileage.
$375 TODAY
JACK KENNEDY CHEV.
5400 NATURAL BRIDGE

$10 DOWN, $6 WEEK, 18 MONTHS; '47 FORD CLUB COUPE; EQUIPPED; RUNS PERFECT. GLOBE, 3157 GRAVOIS.

FORD, '51 Victoria 8 cylinder; 2-tone finish; all extras; $1095.
GEBHART CHEVROLET
3616 Gravois HU 1-9030

FORD, '52; club coupe; fully equipped; overdrive; 10,524 actual miles; 1 owner; like new. TA 1-9540 after 11 a.m.

'51 FORD CONVERTIBLE
Ford-o-Matic; whitewall tires; reasonable. Laurel-McPherson Garage, PA 5-9498.

'49 FORD 4-DOOR
8-cylinder Custom; radio, heater; bargain.
$195 TODAY
JACK KENNEDY CHEV.
5400 NATURAL BRIDGE

'52 FORD
Convertible; overdrive, radio, heater; excellent condition; price right for quick sale. UN 7-4613.

FORD, '50, 2-door; original gray finish; clean inside and out; mechanically perfect; good tires; wonderful buy; $495 cash or $45 down, 18 months to pay; dealer. 2001 Cherokee.

YOUNG MECHANIC
'37 Ford, 4-door sedan; needs some repair; perfect for enterprising young mechanic. For information, call WO 1-2547.

SAVE $700; EXECUTIVE CAR
1953 customline 2-door Ford; new condition; only 11,000 miles; fully equipped; sell-trade-finance; see Sun. or Mon. at 7350 Lindell. Call PA 1-5480 Sun. or Mon. Mr. Cass.

'53 FORD VICTORIA, $1695
Radio, heater, white walls; like new.
GILBERT BUICK
3600 GRAVOIS PR 1-6204

FORD, '51; 8 cylinder; coupe; a bargain; 1 owner; $435.
GEBHART CHEVROLET
3616 Gravois HU 1-9030

FORD, '46 convertible; customized; yellow and loaded; time bomb at $195. MIAMI, 6601 Page VO 3-2441.

FORD, '50 custom tudor, 8 cylinder, radio, heater, turn indicators, one owner; excellent condition. Phone VI 7-4369.

FORD, '36 coupe; 4 new side walls, '46 engine, '41 Lincoln transmission, 3.54 rear end, channeled 4½"; car completely rebuilt. WO 2-3446.

FORD, '49 2-door; radio and heater; $445.
REISMEYER MOTOR
8154 MANCHESTER MI 7-3033

FORD, '46 convertible; good condition; will swap for furniture or what have you? PR 2-3462. 1803 S. Jefferson.

FORD '50, exceptionally clean; 38,000 miles; radio, heater, white walls; private. FL 2-3082.

FORD, '50 2-door V8; overdrive; fully equipped; A-1. 4301 Lucas-Hunt rd.

FORD, '49 custom; radio, heater; real buy; $480. Vaughn Motor, 2700 Gravois.

FORD, 1948 club coupe; radio, heater, overdrive; $480. Call Saturday, FO 7-1417.

FORD, '50 Custom V-8 station wagon; radio, heater, signals; excellent condition. WO 2-4502.

FORD, '51 Victoria, radio, heater, overdrive; clean; $895. Portis Motor, 6950 Manchester.

FORD, '50 tudor V-8; heater, good tires; very clean; $480. WO 2-6373.

FORD, '51, radio, heater; $750. KUGMAN 4301 Washington.

FORD, '50 2-door 8; radio, heater, new tires; $480. CO 1-3130.

FORD, '50 tudor; radio, heater, overdrive. WO 2-1340.

FORD, '51 coupe; A1; new tires. 7438 Lansdowne. FL 1-6134.

FORD, '49 sedan; good condition; must sell; reasonable. PA 1-3651.

FORD, '49; $150 down. KUGMAN, 4301 Washington.

FORD, '50 club coupe; radio, heater, overdrive; $580. WO 2-6163.

FORD, '48; take over payments; make offer. 3041 Cherokee.

17 CARS SOLD YESTERDAY
35 BARGAINS LEFT
LOOK AT THESE!
'53 Pontiac Chief. '8' $1595
'53 Ford Victoria — — $1495
'53 Chev. '210' 2-dr. $1345
'53 Dodge Club Cp. $1195
'52 Merc. Mt. 4-dr. $1195
'52 Ford Cust. 4-dr. $1045
'52 Chev. 4-door — — $ 945
'52 Nash Rambler Station Wagon — $ 895
'51 Nash Rambler Station Wagon — $ 695
'51 Nash States. 2-d. $ 595
'49 Olds 4-dr. — — — $ 495
'49 Ford V8 2-dr. — $ 345
Open Daily Until 10:00 P.M.
WRIGHT
6110 DELMAR PA 5-8411
637 ROSEDALE PA 5-6990

CONVERTIBLES
25 to Choose From
HERE ARE A FEW
1953 Mercury convertible; power seat and windows; beautiful Honey black; fully equipped; runs and looks new.
1953 Ford convertible; Fordomatic; loaded with equipment, including continental wheel; we have 3 of these, 2 red and 1 black. Also Buicks, Oldsmobiles, Nash Ramblers, Chevrolets and many others.
See these now; this selection can't last. We do our own financing.
JOE SIMPKINS
6421 EASTON EV 2-6490

SHORT OF CASH
FOR A QUALITY USED CAR? Call Mr. Samuels VO 3-6560 about this.
No Money Down Plan
DEALER 5760 DELMAR

FINE USED CARS
Dan O'Madigan, Inc.
DOWNTOWN PONTIAC
USED CAR DEPT.
2540 N. GRAND

FRAZER, '49; $85 down; drive car home. Kugman, 4301 Washington.

GMC Carryall, 1940, in good condition. 1485 N. 13th. CH 1-1841.

HILLMAN MINX, '51; excellent condition; $475. WO 2-1027.

'49 HUDSONS
SPECIAL PURCHASE
YOUR CHOICE OF
1949 TO 1950 MODELS
ALL ONE PRICE, $395
NO MONEY DOWN
PAYMENTS AS LOW AS $27 MONTH FOR 24 MONTHS.
All cars have radios, heaters; all cars in good running condition. Here is your chance to own a post-war car for the holidays.
DELMAR AUTO SALES
637 Rosedale PA 5-6990

'49 HUDSON, $295
Please do not be misled by the low, low price on this one. This fine automobile is in very excellent condition. No money down; payments approximately $19 per month.
AUFFENBERG
4050 Gravois PR 3-8800

HUDSON, '51 Hornet; radio, heater, Hydra-Matic; beautiful; 1-owner; new-car trade that carries our famous guarantee; priced to sell.
HUDSON-LINDELL
AT GRAND JE 3-3080

HUDSON, '49 sedan; radio, heater; new-car trade with all the styling of a '54 model; carries our famous guarantee; a real buy; $495.
HUDSON-LINDELL
AT GRAND JE 3-3080

HUDSON, '49, sparkling jet black Commodore club coupe; radio, heater, overdrive, etc. Looks and drives very nice; special $395; no down payment if credit qualifies.
50 Other Beautiful Bargains.
CYRUS Since 1920
3518 Lindell ½ block east of Grand

HUDSON, 1953 Hornet Hollywood hardtop; Hydra-Matic; radio, heater, dual carburetors; many other extras.
HUDSON-LINDELL
AT GRAND JE 3-3080

HUDSON '52 club coupe; hard top; $795. Vaughn Motor, 2700 Gravois.

HUDSON, '48 Commodore "8" 4-door; reasonable. MO 4-4077.

JAGUAR

XK-120 roadster; recently overhauled; bearings, rings, valves, clutch; very good condition; $2450. Phone Adams 3-1779, Belleville, Ill.

JAGUAR, '50 Mark VII sedan; perfect condition, heater; $2250. See AUTO SALES, 4446 Natural Bridge.

KAISER, '49 sedan; good, economical transportation; all dependable; priced at only $245.
LINDBURG CADILLAC
USED CARS FL 1-4203
3630 S. KINGSHIGHWAY

KAISER '48, $195. See at Auto Loans, 3404 S. Vandeventer.

PARDUE
CHRYSLER-PLYMOUTH
5808 Easton EV 1-6300

KAISER, 1951 sedan; clean; take over payments. 5916 Bartmer.

LINCOLN, 1952 Capri; continental, loaded with accessories; 14,000 actual miles; original owner; $2400. PA 1-3681.

BLOCK BUSTER BUYS
ABSOLUTE ROCK BOTTOM PRICES
'51 FORD 2-Dr. — — $695
'52 Chev. 2-dr. P.G. $795
'49 FORD 2-Dr. 8 $495
'49 CHEV. 4-Dr. — $395
'50 Hudson Club — $395
'51 Nash Rambler $695
'51 Ford ½-T. Pkup $695
'49 Stude 4-dr. OD. $395
'50 Buick Special $ 695
'50 FORD 2-Dr. — $ 695
'51 Chev. 4-dr. — $ 895
'49 Hudson 2-Dr. $ 295
'52 Merc. Sport — $1495
'53 FORD Vic. — $1695
'53 Ford 2-dr. OD $1395
'52 Buick Convt. $1595
LOW BANK RATES
Andy Burger MOTORS INCORPORATED
3644 S. Grand PR. 2-7604
YOUR SOUTH SIDE FORD DEALER
OPEN SAT. 'TIL 5 EVES. 'TIL 9
A1 USED CARS!

WE'RE

BLASTING THE PRICES ON ALL OUR CARS

PRICES REDUCED FOR THE HOLIDAYS. TAKE ONE OF THESE SPECIALS ON YOUR VACATION.

TODAY'S SPECIAL
'49 LINCOLN CONV. Radio & heater. Runs good. $395

'53 FORD, $1295 (2-DOOR) '51 FORD, $1095 (STATION WAGON) '50 PONT., $645 ("8" 2-DOOR)

'52 NASH, $745 (HARDTOP) '51 PLYM., $745 (4-DOOR) '50 CHEV., $695 (2-DOOR)

'51 FORD, $875 (2-DOOR) '51 Dodge, $895 (4-DOOR) '50 FORD, $695 (STATION WAGON)

'51 NASH, $645 (CONVERTIBLE) '51 PONT., $675 ("8" 2-DOOR) '49 OLDS, $495 ("88" 2-DOOR)

Most Cars Fully Equipped "YOUR FRIENDLY FORD DEALER"

COMMUNITY MOTORS

3455 UNION 5312 NATURAL BRIDGE EVergreen 1-6008

Dan O'Madigan's
PONTIAC USED CAR CENTER

SPECIALS FOR
4th of July and Vacations

'53	Plymouth 4-Door Cranbrook, R. & H.	$1345
'53	Ford 4-Door Customline, R. & H.	$1395
'53	Chevrolet 4-Door 210; R. & H.	$1395
'53	Pontiac 8-Cyl. 4-Dr. De Luxe, R. & H., Hyd.	$1795
'51	Chevrolet 2-Dr. De Luxe, R. & H., PowerGl.	$ 795
'52	Plymouth 4-Door Cranbrook, R. & H.	$ 795
'50	Mercury 2-Door, R. & H.	$ 595
'51	Pontiac 8-Cylinder 4-Door De Luxe, R. & H.	$ 795
'51	Studebaker Champion 4-Dr., R. & H., ov'd.	$ 695
'51	Pontiac 6-Cylinder 2-Door De Luxe, R. & H.	$ 795
'51	Mercury 2-Door, R. & H., Mercomatic	$ 845
'50	Pontiac 6-Cyl. 2-Dr. De Luxe, R. & H., Hyd.	$ 595
'49	Pontiac 6-Cylinder Business Coupe, R. & H.	$ 445
'52	Dodge 4-Door Meadowbrook	$ 745
'51	Plymouth 4-Door Cranbrook, R. & H.	$ 695
'49	Ford 8-Cylinder 2-Door De Luxe	$ 495
'53	Pontiac 8 Convertible, R. & H., Hydramatic	$1995
'49	Pontiac 8 2-Dr. Del., R. & H., Hydramatic	$ 495
'52	Studebaker Champ. 2-Dr., R. & H., like new	$ 845
'53	Chevrolet 210 2-Door, R. & H., 2600 miles	$1495

2540 N. Grand — Dan O'Madigan — JE 5-8495

½ block south State License Bureau
Open week days 9 a.m. to 9 p.m.

$700 OFF

on Fords. Executives' cars and demonstrators. All body styles. New-car guarantee — Terms as low as $14.00 per week. No reasonable offer refused.

EVERY CAR MUST GO. MANY TO CHOOSE FROM
WE DO OUR OWN FINANCING
HERE ARE A FEW:

'53 Packard Cpe.	'51 Chrysler Windsor	'50 Dodge Sedan
'53 Ford Victoria	'51 Pontiac Tudor	'50 Ford Tudor
'53 Crosley Sedan	'51 Mercury Tudor	'50 Ford Sta. Wag.
'53 Ford Convert.	'51 Ford 2-Door	'49 Ford Convert.
'53 Mercury 4 Cpe.	'51 Ford Victoria	'49 Packard Sedan
'53 Mercury Conv.	'51 Nash Amb.	'49 Packard Sedan
'53 Packard Tudor	'51 Chev. P.U.	'49 Kaiser 4-door
'53 Buick Super	'51 Studebaker Tud.	'48 Ford Club Cpe.
'53 Chev. Bel Air	'51 Kaiser 4-door	'48 Ford Tudor
'53 Ford Fordor	'51 Ford Fordor	'48 Chev. Tudor
'53 Nash Rambler	'51 Chevrolet 4-door	'48 Studebaker Cpe.
'53 Nash Rambler	'51 Ford Convert.	'48 Buick Sedan
'53 Henry J	'51 Chevrolet Tudor	'48 Buick Conv.
'53 Nash Rambler	'51 Plym. Club Cpe.	'48 Buick (50") Sed.
'53 Chevrolet Sedan	'50 Chev. Bel Air	'48 Packard Sedan
'53 Ford Tudor	'50 Buick Tudor	'48 Ford 4-Dr. Sta.
'53 Ford Victoria	'50 Buick Sedanette	'48 Studebaker Tud.
'53 Mr. Mid. Cpe.	'50 Ford Tudor	'48 Chevrolet Sheet.
'53 Plym. Club Cpe.	'50 Kaiser 2-door	'48 Packard Sedan
'53 Chev. Bel Air	'50 Nash 4-door	'48 Plym. Sta. Wag.
'53 Plym. Convert.	'50 Plymouth Sedan	'47 Buick Sedan
'53 Ford Tudor	'50 Studebaker Tud.	'47 Dodge 2-door

WE DO OUR OWN FINANCING—NO DELAY
Up to 36 Months to Pay—Open Week Days 'Til 10
CHOOSE YOUR CAR—DRIVE IT HOME

Joe Simpkins — CENTER OF THE NATION

EV. 2-6490 6421 EASTON

MAC'S BACK
on Natural Bridge!
LOOK AT THESE
GRAND OPENING BUYS
For All His Old Friends and Customers

BUICKS	OTHERS
'53 Special Riviera Cpe.	'52 Mercury 2-Door
'51 Super Riviera Cpe.	'52 Chevrolet Del. 2-Dr.
'51 Special Del. Sedan	'51 Ford 8 Fordor
'51 Super Riviera Sedan	'51 Ford 8 Tudor
'51 Super Riviera Cpe.	'51 Chevrolet Del. 2-Dr.
'50 Super Riviera Sedan	'51 De Soto Cust. Sedan
'50 R.M. Conv. Coupe	'51 Plymouth Sedan
'50 Special Del. Sedan	'51 Chrysler Club Cpe.
'50 Special Del. Sedanet	'50 Chevrolet 2-Dr. Sed.
'50 Roadmaster Sedan	'48 Olds 78 Sedan

McDANIELS
4850 Natural Bridge GO 1-9993

Holiday Specials

FULLY WARRANTED
LOW BANK FINANCE

CLEAN WEST END TRADE-INS

'53	FORD 2-dr. Cust. 8	$1145	'51	PONTIAC COACH	$995
'52	FORD 2 dr. Custom 8	$995	'51	CHEV. CONV.	$995
'52	CHEV. 2-DOOR	$945	'51	FORD Station Wagon	$995
'51	FORD 2-DOOR	$795	'50	FORD 2-DOOR	$545
'51	CHEV. 2-DOOR	$795	'41	OLDS 2-DOOR	$195

50 OTHERS TO CHOOSE FROM
MOST ALL HAVE RADIO AND HEATER

MacCARTHY MOTOR CO.
2 LOCATIONS . . . 2 Blocks Apart
5953 DELMAR PA 1-2203
6153 DELMAR PA 7-2526

OPEN NIGHTS TILL 9, CLOSED SUNDAY

HOLIDAY SPECIALS

'52 Plymouth, $795	2-Door; radio and heater. Outstanding value.	'47 Dodge _ $275	4-Door Sedan; radio and heater. Excellent buy.
'49 Chev'let, $350	2-Door; radio and heater; sun visor; seat covers; light green finish. This is a clean car.	'51 Nash _ _ $695	Rambler; hard top Convertible. Red bottom, cream top. Economical transportation.
'52 Dodge _ $895	4-Door Sedan; original throughout. Ideal family car.	'51 Plymouth, $595	4-Door Sedan; original throughout.

WE SELL FOR LESS BECAUSE WE SELL MORE

SIDNEY WEBER INC.

OPEN EVENINGS
23rd & LOCUST GA. 1-3155

Exceptional Values!

'52 CHEVROLET, $1195. No. 1024, 2-door; black; heater, direction signals and seat covers; guaranteed O.K., liberal terms.

'50 CHEVROLET, $795. No. 965, 4-door; dark blue; radio, heater, plastic seat covers. A real family car; terms to suit you.

'53 PLYMOUTH, $1195. No. 737, 2-door; heater, seat covers; low mileage; beautiful blue finish; excellent condition.

'48 DODGE, $445. No. 2022, 2-door; dark green; Fluid drive, radio, heater, tires like new; excellent condition; terms.

'47 CHEVROLET, $345. No. 890A, Aero; blue finish; radio, heater, seat covers; full price $345. GMAC terms.

'48 OLDS, $495. No. 706, Bedanette; Hydra-Matic, 76 series; beautiful 2-tone finish; radio, heater, directional lights, sun visor, seat covers, fender skirts.

'50 FORD, $745. No. 506, 4-door; dark green finish; Magic-Air heater; excellent running condition.

'52 CHEVROLET, $895. No. 704, 2-door; horizon blue finish; heater, directional signals; our special.

4035 LINDELL JE 1-2500
4266 NAT. BRIDGE OL 2-0674

Weber Chevrolet Co.
53 YEARS IN BUSINESS

Week End Sale
YOUR CAR AND $25 DOWN
REGARDLESS OF CONDITION
Push 'Em In!—Roll 'Em In!—Tow 'Em In!

'53 Ford Convertible; radio, heater, Fordor,	$1845	'53 Ford V8 4-door	$1295
'51 Chrysler 2-door; radio, heater	$825	'52 Ford Convertible completely equipped	$1395
'53 Pontiac Super Catalina	$2195	'51 Studebaker 4-door; perfect	$695
'53 Pontiac Convertible; like new; fully equipped	$1895	'50 Chevrolet 2-door; radio and heater	$695
'50 Mercury 2-door; radio and heater	$695	'50 Hudson 4-door; radio and heater	$450
'52 Plymouth 2-door; radio, heater	$795	'52 Studebaker 2-door; heater and overdrive,	$845

AUFFENBERG
7180 PAGE AT PENNSYLVANIA

THOMS HOLIDAY SPECIALS

'53	PONT. Del. 2-Dr.	$1495	
'52	PONT. Hy. 2-Dr.	$1195	
'50	PONT. Del. 2-Dr.	$ 595	
'50	BUICK Riviera _	$ 895	
'50	BUICK Convert.	$ 895	
'51	HUDSON 4-Dr. _	$ 695	
'50	PLYM. Del. Sed.	$ 595	
'49	OLDS 98 Sedan	$ 395	
'50	CHEV. Del. Sed.	$ 495	
'49	CHEV. Bus. Cpe.	$ 395	
'51	CHEV. Del. Sed.	$ 895	
'50	OLDS 88 Cl. Cp.	$ 845	
'50	OLDS 88 Sedan	$ 845	
'50	NASH Hy. Sed.	$ 595	
'48	PLYM. Spl. 4-Dr.	$ 245	
'47	PONT. 2-Dr. _	$ 145	
'52	NASH Sta. Wg.	$ 895	

We're easy to deal with
Low Bank Financing
Air-Cooled Showroom

THOMS PONTIAC
5200 Delmar FO 1-4808

Holiday Specials

'52	Dodge 4-D.	$ 975	
'50	Stude. Con.	$ 775	
'51	Olds 98 4-D.	$1145	
'52	Olds 88 2-D.	$1545	
'47	Chv. C. Cp.	$ 395	

MUELLER OLDS
3949 LINDELL JE 3-4146

PACKARD, '50; very clean, low mileage sedan. Ultramatic, radio, heater, etc.; spotless throughout. Drives perfect! Fully guaranteed, $195 down, low bank financing.
50 Other Beautiful Bargains.
CYRUS Since 1920
3518 Lindell ¼ Block east of Grand

PACKARD, '50 sedan; radio, heater; fully equipped; carries our famous guarantee; $595.

HUDSON-LINDELL
AT GRAND JE 3-3080

'50 PACKARD, $595
4-door sedan; radio, heater.
GILBERT BUICK
3609 GRAVOIS FR 1-5204

PACKARD, '48; beautiful maroon, very very cheap.
CITY MOTOR 4761 EASTON

$400 TRADE-IN
ON A
1954 PLYMOUTH

For any pre-war model car this will drive on our lot.
More for Clean Latey Models
We need these cars for our Mexican buyers. Bring title and wife and drive Plymouth home.
Hurry! Limited time only.

Kirkwood Motors
Plymouth Center of the Nation
S.E. Cor. 10800 Manchester
YO 5-1204. Open Mon.-Sat. Till 10

$25 DOWN
CLEAN USED CARS
18 MONTHS TO PAY.

'51	Chevrolet	$45 per month
'51	Nash	$36 per month
'49	Olds 88	$36 per month
'49	Pontiac	$33 per month
'49	Ford	$36 per month
'48	Chevrolet	$30 per month
'48	Buick	$30 per month
'46	Olds	$15 per month
'47	Olds	$17 per month

Simms Oldsmobile
5950 Delmar PA 7-2506

WANT TO BUY?
NO MONEY DOWN
CALL OL 2-6250
AUFFENBERG
4318 NATURAL BRIDGE
MUST QUALIFY

CHAMBERS
MOTOR COMPANY
Finer Used Cars—31 Years
Every Day—Bargain Day
3864 S. GRAND FR 6-7400

1952 Pontiac Convertible
Beautiful maroon finish; white tires, radio and heater; dual air horns; a real honey for the money-terms, trade; bank financing.

KUHS BUICK
2837 N. Grand FR 1-2900
Member of Better Business Bureau

PONTIAC, '53 convertible; light cream body; very clean; radio, heater, power steering, Hydra-Matic; private; Sunday. WY 1-5816; weekdays GA 1-6627, Mr. Whyman.

PONTIAC, 1954; loaded with accessories; 5000 miles; we are eligible for new car; $2200. Phone Mr. Frank Combs, 3671 Mann rd., R.F.D. No. 4, Pontiac, Mich.

PONTIAC, '53 Catalina; prettiest thing on wheels; also 10 other Pontiacs, '47 to '53; priced right; we trade high.
CITY MOTOR 4761 EASTON

PONTIAC, '50; 8 cylinder; de luxe; beautiful 2-tone finish; $945.
GEBHART CHEVROLET
5616 Gravois HU 1-3030

PONTIAC, '53; 4-door, (8) de luxe, private, $1750. WA 2-2826W

PONTIAC, 1949 2-door; radio, heater; clean; $595. TE 1-3115

PONTIAC '51 Silver Streak; 4 door; drafted; must sell. FO 7-1291

'51 Stude. 4-Door
Champion model; 1 owner.
Clean as new car.
Low mileage; real bargain.
$495 TODAY
$165 Down—Bank Rates
JACK KENNEDY CHEV.
5400 NATURAL BRIDGE

'51 STUDE., $645

A very clean Champion Club coupe with OVERDRIVE. Truly an outstanding value. Guaranteed. Follow our ads—we advertise only the cleanest of new trade-ins.

AUFFENBERG
4050 Gravois PR 3-8800

'52 Stude. Comm.
4-DOOR; RADIO AND HEATER
Low Mileage; Like New
Clean Inside and Out
Drives Like New Car.
$695 TODAY
JACK KENNEDY CHEV.
5400 NATURAL BRIDGE

STUDEBAKER, '51 Land Cruiser 4-door; full factory equipment; beautiful Flamingo red; carries our famous guarantee; $795.

HUDSON-LINDELL
AT GRAND JE 3-3080

STUDEBAKERS
When It's for Studebaker, It's
BEN LINDENBUSCH
St. Louis' Largest Dealer
3200 S. Kingshighway FL 2-3200

STUDEBAKER, '47 champion de luxe; excellent condition; good motor, paint, tires; cheap. FR 3-3116. 3107A Morganford.

STUDEBAKER, '49; Starliner coupe; overdrive; $250. Kink, 2213 S. Grand.

WILLYS JEEP pickup; 1947; real good; $375; $125 down; trade; A.M.C. terms.

BILGERE CHEVROLET
3820 N. GRAND FR 1-4780

'54 and '53 MODEL automobiles offered at a large discount.
MOTOR SALES
6526 Chippewa FL 1-6300

MOTOR SALES; Studebaker sales and service. Studebaker Corp. of St. Louis, Inc.

AUTOMOBILES WANTED 171

MUELLER OLDS NEED USED CARS
HIGH CASH PRICES for Clean, Low Mileage Cars
MUELLER OLDS
3949 Lindell JE 3-4146

CARS WANTED
READY CASH
WE NEED 100 USED CARS NOW
IT WILL PAY YOU TO SEE
VINCEL
St. Louis' Oldest PONTIAC Dealer
3291 S. Kingshighway FL 1-3291

DON'T SELL YOUR CAR
Before You See CYRUS
IT WILL PAY YOU
We Pay Absolute TOP CASH
For Clean '49s THROUGH '54s
Or we will sell your car on consignment at no cost to you.
Our Friendly, Experienced Advice May Save You a Lot of Money.
FOR YOUR OWN SAKE
BEFORE SELLING, SEE
CYRUS SINCE 1920
3518 Lindell, ¼ Blk. East of Grand

WE PAY TOP PRICES
WE PAY TOP PRICES CASH OR WILL SELL YOUR CAR AT NO COST TO YOU
J. C. AUFFENBERG, Inc.
820 N. KINGSHIGHWAY
1¼ BLOCKS NORTH OF DELMAR

TOP PRICES
PAID FOR CLEAN USED CARS
Paul Schutte Motor Co.
3501 S. Kingshighway, FL 1-2250.

CASH WAITING
FOR CLEAN CARS
KUGMAN AUTO
4301 Washington

$15—$20—$30—$50
We want any car regardless of make, model or condition. 3854 Chouteau. FR 6-4787.

ALL AUTOS BOUGHT
We need them. Klunk, 2213 S. Grand

WE NEED used cars, '49s to '53s. Northside Mtrs., 4232 Nat'l Bridge.

FORD, '53-'54 country wagon; to $2100. 8 Deaver lane. FR 2-7174.

WE NEED '51 Fords. Call Mr. KRIBS, 4162 NATURAL BRIDGE

AUTO PAINTING, REPAIRING 172

MOTOR OVERHAULING; re-ring, rebore, valve job, rebuilt engines, automatic and standard transmission, differential, clutch, motor alignment, brakes, etc., battery, radiator repairing, body work and car painting. 18 months to pay; no money down.
J. H. GLASER & SON
6305 Natural Bridge CO 1-4404

MOTORS EXCHANGED
One-Day Service on all makes and models; 10,000-mile written guarantee.
MISSOURI MOTOR EXCH.
3336 WASHINGTON JE 5-2500

REBUILT MOTORS, $127
Ford-Chevrolet-Dodge-Plymouth
18 Months to Pay
Guaranteed Service
NIXON BROS., INC.
2325 Kienlen EV 1-1544

MOTOR OVERHAUL, popular cars, $45, includes rings, gaskets, labor, oil, grind valves, clean carbon, tune motor, tighten bearings, block & crankshaft. SALES & SERVICE
3405 S. Kingshighway, FL 2-1579
Established 20 years in S. St. Louis

TRUCKS, TRACTORS, TRAILERS 173

SPECIALS
USED GRAIN TRAILERS
SINGLE AXLES AND TANDEMS
FINEST CHOICE OF USED TRAILERS IN THIS AREA
TRADES ACCEPTED — TERMS FINANCED
WORLD'S LARGEST TRAILER & SELLER OF USED TRAILERS
ASK FOR C. HENTE
FRUEHAUF TRAILER CO.
3855 MARKET ST. JE 1-8200

Trucks-Trucks-Trucks
ALL MAKES AND MODELS
WIDE VALUES
AT BARGAIN PRICES
SIDNEY WEBER, INC.
SAVE $-$-$
23rd AND LOCUST GA 1-3155

20 TRUCKS MUST BE SOLD
'50 Studebaker pickup; '50 Chevrolet ½-ton stake; '47 Ford 1-ton stake; '47 Ford 1½-ton platform; '47 Chevrolet cabin chassis; Dodge and International panels from $75; 1½-ton Fords from $165. Terms, trade. KING MOTORS, St. Ninth.

20 TRUCKS MUST BE SOLD
ALSO SEMI-TRAILERS, ARTHUR OR MORRIS, 4169 MANCHESTER

CHEVROLET, 1952 sedan delivery; original black; a real beauty; priced to sell.

CHEVROLET, 1948 ½-ton panel; real clean; $495.
GEBHART CHEVROLET
5616 Gravois HU 1-3030

FOR REAL NEO VALUES
in Used Trucks
NEO MOTORS, INC.
3820 Delmar JE 3-2800

TRAILERS, 2-wheel, all sizes of built to order. TW 2-9174. 1540 Lemay Ferry rd.

TRACTORS, 3; registered; excellent condition; must be sold this week. $250. TW 2-2295.

FORD; '48 panel; '50 motor; make offer. EV 2-4184.

LIKE NEW
Road tractor fully equipped; we will guarantee buyer of this fine truck a full one-year contract if qualified. See it at
'51 GMC 650 DIESEL
BARRETT WEBER
Truck Department
3330 S. Kingshighway

G.M.C. tractor, '52 straight air, 5th wheel and tanks; new motor and tires, radio, heater; with contract. GE 6-5172.

GMC, '48, ½-ton panel; good throughout. Try $502 Sun at church or JE 1-1652 during week.

1951 IHC 1300; clean; 450 cu. in. engine; road ready.
THE WHITE MOTOR CO.
1415 N. 13th GA 1-6184

INTERNATIONAL, 1945 ½-ton; solid metal sides; ideal rubbish truck; real good tires; $345; $125 down. Trade.
BILGERE CHEVROLET
3820 N. GRAND FR 1-4780

INTERNATIONAL, '49; KB-3 (1-ton) panel; $375.
INTERNATIONAL HARVESTER
4050 Gravois FR 3-8800

INTERNATIONAL, 1939; 1-ton stake; A1 condition 1644 S. 39th

INTERNATIONAL TRUCK, 1950; ½-ton with racks; $595. TE 8-3114

INSULATED van; 300 cu. ft.; suitable for refrigeration. Chevrolet 1½-ton; A1; $850. Hertz, Third and Lynch. FR 1-5858.

MACK, 1941; 1-ton chassis and cab; a real good running truck; good tires; price right. Trade.
BILGERE CHEVROLET
3820 N. GRAND FR 1-4780

MACK, 1947 2-ton cab and chassis; very clean; $2295.
GEBHART CHEVROLET
5616 Gravois HU 1-3030

FOR REAL NEO VALUES
in Used Trucks
NEO MOTORS, INC.
3820 Delmar JE 3-2800

TRAILERS, 2-wheel, all sizes of built to order. TW 2-9174. 1540 Lemay Ferry rd.

TRACTORS, 3; registered; excellent condition; must be sold this week. $250. TW 2-2295.

MACK TRUCK, 1950 Cbouteau

TRAILERS; 1 sleeper, 1 small bag-gage. FR 3-0120.

TRAILER; fishing; Teardrop; $150. EV 1-2975.

TRUCKS, TRACTORS, TRAILERS WANTED 174

WE NEED USED TRUCKS
Our stocks are low
See SMITTY or ED
Barrett Weber Truck Dept.
3330 S. Kingshighway

WE BUY TRUCKS ½- to 20-ton.
ALSO SEMI-TRAILERS
4169 MANCHESTER FR 1-2104

TOP PRICES for trucks, Barney's, 4415 Manchester. JE 1-2344.

AUTOS & TRUCKS FOR RENT 177

SAVE $$
RENT A TRUCK AND MOVE YOURSELF
Large or Small Trucks
Leased on Hourly, Daily or Weekly Rates.
FALCO AUTO LEASING
Car and Truck Rental Service
7666 Manchester MI 5-4257

AUTO TRAILERS, MOBILE HOMES 180

BIG — BIG
MOBILE HOMES VALUES AT
GRASK
WE DON'T FOLLOW THE MARKET, WE MAKE IT
MANY, MANY TO CHOOSE FROM, LONGER TERMS
TWO LOCATIONS
6671 Olive Bl. rd. PA 7-0740
18th and Missouri, East St. Louis
Bridge 1-3361

HUB SPARTAN
AUTHORIZED SALES AND SERVICE
10402 Old 66, Kirkwood Mo. No. TO 5-2870.

MEPHAM
¼ DOWN, BANK RATES
UP TO 5 YEARS TO PAY
Authorized Dealer-Aeronca, Prairie, Holiday
10500 HIGHWAY 66 TO 5-2810

Midway Trailer Sales
PONTIAC CREW, TRAVEL MODEL GLOBECRAFT, 32 ft. 45 ft.
8723 State st., East St. Louis, Ill.

HUB TRAILER CO.
LIBERTY, SCHULT, LAMPTRON, STERLING-CRAFT. Up to 45 ft. Distributors for U-Haul Rent Used Camper Conversions
10501 U.S. 66 at Ladue
YO 5-6600

SALE
Only one 32-ft. '54 Travelmaster left in our display sale; going to first party here for $2650.
J & H TRAILER SALES
3204 Woodson rd. WY 1-5000
5800 west between Olive and Page

All Makes & Models
MOTOR SPECIALS
CHEV FORD PLY DODGE
$129.50 Exch.
1 DAY SERVICE
CALL OL. 2-7114
10,000 MILE GUARANTEE
FREE PICK-UP
NO MONEY DOWN
UNITED MOTOR EXCHANGE
3117 OLIVE • OPEN DAILY 7 TO 7
CALL OL. 2-7114

AUTOMOBILES WANTED 171

SELL ME YOUR CAR
"DAVE" Trigg MERCURY SALES
Will Pay You Top Price For Your Car — If You Owe Money On Your Car, We Handle All Details.
DRIVE TO
3600 S. KINGSHIGHWAY. FL 1-1000

AUTO TRAILERS, MOBILE HOMES 180

WHEN YOU THINK OF SPARTAN
IT'S
NORTHSIDE SPARTAN
5901 Natural Bridge
EV 2-1394

COLONIAL, clear, Star, Duo Terra Cruiser; 5 YEARS TO PAY.

Forshey Trailer Sales
Hadley Forshey, Mgr.
8917 OLIVE ST. RD. PA 1-0270

BEAUTIFUL '54 "Palace" ranch home; 35-ft.; full bath; wrought iron dinette set; used 2 weeks. See at Kirkwood Motors (used car lot) Sun. and Mon., July 4-5, only; "high discount."
KIRKWOOD MOTORS
Lindbergh and Manchester rd.

BIG DISCOUNT
CLEARANCE FLOOR MODELS
AMERICAN TRAVEL VAGABOND
Large Selection of Used Trailers
Accessories, Service, Insurance
Geo. Wilson Trailer Coaches
8735 Natural Bridge EV 1-4388

USED TRAILER BARGAINS
BIG SAVINGS NEW TRAILERS
BUDGET PLAN, BANK FINANCE
FRANKLIN TRAILER SALES
LINDBERGH at LAMBERT FIELD

LONG, LONG TRAILER
NEW MOON 1953
Sleeps 6 people; only 6 months old; like new; has everything; sell or trade; PA 1-4972 or see today, 1345 Pennsylvania, Pagedale.

CLOUSS TRAILERS
Largest display, save money.
8801 Olive Street rd. PA 5-5530

Save Money—See These
New Moon, Prairie Schooner Skyline
34' bunk beds — — — $3595
New 29' dinette, kitchen — $2695
Alderson Sales Co., 7758 Olive St.

Appler Trailer Sales
10250 Highway 66 TO 5-6811

E.C. DUNNE TR. COACHES
Smoker, Vindale, Alma, Safeway.
7900 Watson rd. Hy. 66 WO 1-6158

CUSTOM made, all aluminum, 17' vacation trailer with electric brakes; used 3 weeks; sacrifice $900. FO 1-3868.

1952 STAR, 37'; excellent condition, $3250. Lot 46, 10024 Highway 66.

ELCAR, '50 38-ft. modern; good condition; $1550. Spence, 6625 St. Charles rd.

OVERLAND, '53; 34-ft.; used 3 months, like new; asking $1975. WO 2-7609.

HOUSE trailer, 1950 Prairie Schooner; 33 ft.; 2 bedrooms, sleeps 6; $2300. Lehigh 6-2314.

2-ROOM HOUSE TRAILER; reasonable. Sample, 7474 St. Charles rd.

STREAMLITE, '53; 35-ft.; for sale or trade. UN 5-1331.

LARGE Spartan Royal Mansion; will finance. 7760 Olive street rd.

TRAILER, '37; like new. Queensen, 10510 Highway 66, Lot 8.

ZIMMER, '52 model; 30-ft.; full bath, extras optional. VI 3-3402.

26' TRAILER; ideal for camping or vacationing. TA 1-1455.

DR. HALL'S 27' Royalite; fine shape. $1195. 7758 Olive Blvd.

AUTO TRAILERS, MOBILE HOMES WANTED 181

CASH FOR YOUR TRAILER
FRANKLIN TRAILER SALES
PA 1-7881 TE 5-8744
Lambert Field and Highway 66

BATTERIES, BODIES, PARTS, TIRES 183

TRUCK EQUIPMENT SALE
DON'T WAIT—BUY NOW
7' platform; like new — — $75
9½' platform; like new — — $125
5th overdrive transmission for '51 Ford; new — — — $250
16000 Eaton 2-speed axle; new $425
Used ABF fifth wheel — — $75
½-ton pickup; canvas top — $50
Hydraulic tailgate for pickup $75
Sleeper Equipment Corp.
509 N. Channing Av.
JE 3-0825

CROSLEY PARTS
Complete line; what do you need? PR 1-1136.

ADVANCED Havoline motor oil, all weights, $4.10 case. WY 1-4652.

THINGS FOR SALE

DOGS—CATS 202

BARGAIN PRICED PUPS
Bostons, $30; Poms, $35; wirehairs, $25; French poodle, $45; toy Manchester, $15; collies, real beauties, $15; Scottie males, $25; Shelties (miniature collies), $17.50; collie Sheps, $8; beagles, $8; fox terrier, $10; chows, $30; Siamese kittens, $15; Persians, $25; large selection. NATIONAL, 3101 Olive.

BEAGLE PUPS; beauties; cheap to good homes; AKC. JE 3-6724.

BOSTON TERRIER, male, 14 months; has papers; $40. MO 4-0652.

BOXER PUPS, A.K.C. registered, fawn, black mask, ears cropped, 10 weeks old. CO 1-1161.

BOXERS, 7 weeks; must sell this week; very reasonable. MI 7-4338.

BOXER puppies; AKC registered; sell cheap. IV 7-4244.

BOXER, male, 1 year old, fawn color. VO 3-1172.

COCKER PUPPIES; champion sired; registered. FL 2-5258.

COCKER SPANIELS, 9 weeks old, black, $10. PR 3-5386.

DACHSHUNDS PUPS, 8 weeks; A.K.C. PA 5-2429, 7363 Chamberlain.

FIELD trial Weimaraner pups, sired by the Great Champion Dido von Lechsteinhof. Phone Refla, Mo. 25M.

GERMAN SHEPHERD, AKC registered; female, sable; 1 year old; $30. WI 5-1741.

GERMAN shepherd male; registered; 18 months; reasonable. EV 2-0512.

GERMAN shepherd home; stud service; boarding. VI 7-0842. Vee-Rel.

KITTENS free for good permanent home; must be cat lovers. PA 1-[illegible].

KITTENS, cute, healthy; free for good homes. MI 5-4494.

PEKINGESE, registered AKC puppies; stud service. WOLF. FL 1-3575.

PEKINGESE puppies, registered; good buy; 6 weeks. MO 4-[illegible].

PEKINGESE pups; black; registered; beauties. VI 5-4079.

PUPS weaned, wormed, inoculated; new arrivals every day; many highly bred bargain prices; most all breeds; ship anywhere; also Angora, Persian and Siamese kittens, baby monkeys, hamsters, rabbits, etc. NATIONAL, 3101 OLIVE.

WEIMARANER, male; 10 months; line; show quality; reasonable; show; will swap for boat. [illegible] 7-1408.

WEIMARANER, male; 5 months; [illegible] blood line; [illegible] For sale to right people. [illegible]

HORSES AND VEHICLES 203

TOP SHOW Palomino; [illegible] ride or drive; [illegible] horses, show harness. [illegible] Upton 3-2811.

POULTRY AND SUPPLIES 209

ASSORTED HEAVIES AND SELECTED BREEDS; PRICES ALWAYS LOW.
ATLAS, 2651 Chouteau, PR 6-3311

NEW HAMPSHIRE PULLETS. Hensler Hatchery, 3015 Lemay Ferry, IV 7-5602.

BIRDS FOR SALE 211

BEAUTIFUL BABY "KEETS"
All colors; right age to teach to talk; hundreds to select from; bargain priced. NATIONAL, 3101 Olive.

CANARIES, PARROTS, parakeets; cages, supplies. Visit or write National, 3101 Olive. Ship anywhere.

PARAKEETS; normals, $3; rares; all kinds; reasonable. MI 7-2123.

AIR-CONDITIONING EQUIPMENT FANS—WINDOW FANS 214

FRIGIDAIRE
AIR CONDITIONERS
1-Ton, $299
1954 Models, 5-Year Warranty
Open Evenings and All Day Saturday.
AIR COOLER CORP.
407 N. 11th. MA 1-6969

Drive in Cool Comfort
With the amazing IDLER auto air conditioner; only $79.50; easy to install; also see the IDLER portable units; $39.50; for use in your car or any room.
MIDWEST DISTRIBUTING CO.
2612 Olive

WATER-WATER-WATER
Stop throwing $ $ $ down the sewer; install a fountain on your air-conditioning equipment now; re-use all the water; add beauty to your home. Mauller Air-Conditioning Co., PR 1-3785.

CARRIER D.C. CURRENT ¾ TON CONSOLE GUARANTEED
AIR COOLER CORP.
407 N. 11th MA 1-6969

AIR CONDITIONERS
Full size, ¾-ton, RCA, etc.; fully guaranteed; $200. Central Mart, 2315 Olive, MA 1-6666.

AIR CONDITIONING
For the whole house, attached to your furnace, 5-6 rooms complete, $850, normal installation, no down payment; FHA. Ace Heating, 4209 W. Easton, JE 3-3694, FO 7-8427.

WORLD FAMOUS DISCOUNTER
Offers quality air conditioners and fans at direct to you prices. Everybody welcome.
CENTRAL MART
2315 Olive MA 1-6666

ADMIRAL ¾-TON DE LUXE '54 $289 installed; 5-year guarantee; terms. Garland, PA 7-8277.

AIR CONDITIONERS
International Harvester ¾ ton $139.95; 1-ton $275; Quiet Kool ¾-ton, $245. Terms to suit. See today. Brandis Air Conditioner Warehouse, 1229 S. 2nd. CE 1-4944. Open till 9 p.m.

CLOSING OUT our entire floor stock of new 1954 RCA air conditioners; ¾ ton $225; ¾ ton, $279; 1 ton $395. SIMPKINS PIANO CO., 6172 Delmar, PA 5-1016. Open evenings till 9.

AIR CONDITIONERS (2) used; ¾ ton G.E. floor type, 220 volts. Hammerman Hdwe. Co., 1900 Adams, Granite City, Ill.

¾-TON PACKAGE UNIT—$195
Complete, ready to connect to electric and water; low prices on 5, 7½, 10 and 15-ton; pick up at Brandis air conditioner warehouse; easily installed. 1229 S. Second. CE 1-4944.

FRIGID ¾-TON—$200
New famous 1954 Capri model; lower prices on other sizes. Brandis Air-Conditioner Warehouse, 1229 S. Second. CE 1-4944.

10% OVER COST
Emerson 5-year guaranteed, and other nationally advertised and guaranteed window fans; air-conditioners, fans, etc. Days, eves. Sun. ST 1-9403.

AIR CONDITIONERS; '54 models, brand new, in crates, ½ and ¾ ton, $50 to $100 off; 5-year warranty; some floor samples, $150 off; Servel, Victor, Admiral, Tornado, Mitchell and Westinghouse. $10 down; open until 10:30 p.m. A-1 T.V., 5977 Delmar, PA 5-1600. A-1 T.V., 6762 Chippewa, FL 1-4444.

AIR CONDITIONERS, room; big savings on crate marred '54 models; Hotpoint, Fedders, RCA, Mitchell, available in ¾ and 1 ton, fully guaranteed. Tipton Sales, Hampton, HU 1-5444.

10% OVER COST
Air conditioners, fans; Crosley-Fedders, Mitchell, Emerson, etc. Vornado. ALLEN ELECTRIC, 3105 Morganford, PR 5-3407.

AIR CONDITIONERS; new; save $80; ¾-ton nationally advertised, 5-year guarantee; $219.95. FAIR MERCANTILE, 2227 SHAW

AIR CONDITIONERS; 1-ton and d.c. used; ¾-h.p., console, $175. Air Guard & Cooler Co., 3039 Olive. FR 1-2892.

AIR CONDITIONER; used 30 days; Admiral, flush type; also small water type. EV 1-1992.

AIR CONDITIONER; ¾-ton; used 1 year; guaranteed; $175. VO 3-6966.

AIR-CONDITIONER Carrier, console model, ¾-ton, bargain. Sloan's, 5619 Delmar.

AIR CONDITIONER; Philco console; 2-ton; water cooled; used 1 year; guaranteed; $600. VO 3-6966.

AIR CONDITIONER; 1½-ton Carrier; only $300. FA 1-9888.

EMERSON, International, Westinghouse, 25% off, new. FO 7-1461.

FANS, 20" window, $34.95; 16" $21.50; other fans, blades, motors. 4619 Easton, FO 7-8378.

FANS, window, 20-in., G.E. $27.50; fan blades, parts, ¼ motors $4.95. 1437 Franklin, GA 1-4980.

FANS, window 20" spring mounted, very quiet, opens to 44" regular $59.95; now $39.95. ST 1-1700.

FANS, several; D.C. current; 16"; good condition. CE 1-[illegible].

FAN, large exhaust, 3 phase, $47.50. [illegible] Manchester.

NEW WINDOW FANS, 20-in. size, four-speed switch, $34.95. Call Mr. Wilson, PA 7-3502.

PHILCO, ¾-ton window model; $190. FR 1-4448, 6 to 8:30.

PHILCO Servel; $149 up. [illegible] Hampton, FL 3-3446.

SERVEL, room air-conditioners; new; ¾, top quality; guaranteed; all sizes. [illegible] $239. PR 5-[illegible]. FL 1-1660.

SERVEL, room air-conditioners; new; ¾, top quality; guaranteed; [illegible] ¾-ton, $225. PR 6-9644. [illegible]

WINDOW FANS, 20"; $19.95; 2-speed. [illegible]

WINDOW FANS, Hemart, 20 in., same as new. 2706 Ann Ave.

CLOSING out below cost, Servel room coolers; 5-year warranty. General Radio, 5226 Gravois.

AIRCRAFT 215

LUSCOMBE, '46; all metal; 25 gallon tanks; radio; battery; starter; [illegible] special. Free. [illegible]

[illegible] new license date of sale; [illegible] ST 1-6[illegible].

PLANES; new; [illegible] Airpark, GL 2-[illegible].

AIRCRAFT WANTED 216

AIRCRAFT wtd., all makes and models. [illegible] Airpark, GL 2-3[illegible].

ANTIQUES 217

DOUBLE BED, antique, [illegible] marble-top tables, small walnut. VO 3-5[illegible].

ANTIQUES WANTED 218

CALL WEBER—JE 5-1460
Cut glass, jewelry, furniture, etc.; hand painted china, bric-a-brac, music boxes. WEBER, JE 5-1460. ST 1-1649 Sunday and evenings.

BABY GIFTS-CHILD, SUPPLIES 220

BABY CARRIAGE; good condition. VO 3-3632.

CRIB; de luxe; cost $50; sell $20. 5824A Lotus.

BICYCLES, MOTORCYCLES 221

Take Your Vacation
On a new or used Harley Davidson Motorcycle. Enjoy your vacation with more economy. Up to 15 miles per gallon. See places on a motorcycle which you could not otherwise. We trade, we finance. Open 7 a.m. to 7 p.m. daily except Sunday 9 to 12 noon.
DOMYAN BROS.
711 S. 10th St. UPton 4-9014
EAST ST. LOUIS, ILL.

SCOOTERVILLE
15 Used Scooters, $55 and Up
5033 DELMAR FO 1-7512

BICYCLES; used; 20, 24, 26"; we take trade-ins; open eves. JE 5-9354.

BICYCLE; girl's; with accessories; $25. UN 7-7588.

BICYCLE; girl's 26" Firestone special cruiser; $20. GA 1-3195.

BIKES, new, used; repairing all kinds. City Bicycle, CO 1-3454.

CUSHMAN Eagle, '53, UN 7-1047 after 12 daily, Sun. PA 1-3337.

ENGLISH RACERS, with front and rear hand brakes and 3-speed gear shift; new, at $32.50 each. Call Mr. Wilson, PA 7-3502.

HARLEY '46 "74"; must sell; $195. 453 N. Newstead, JE 3-0339.

HARLEY, '50; '74; OHV; $450; perfect condition. VI 7-0504.

HARLEY, '38 '74; exceptionally clean; extras. Lafayette 2-6742.

INDIAN SCOUT, 1949; low mileage; extras; perfect; $325; kids Doodle-Bug motor scooter, good condition, $40. 8037 Wynwood, Affton, FL 2-3871.

MOTORCYCLE, Harley Davidson, 165, '54; cheap, with extras, like new. WA 2-4040W.

NEW SIMPLEX automatic power cycles, with 4-h.p. motor, 2-cycle gasoline engine, automatic transmission, $219.95 each. Call Mr. Wilson, PA 7-3502.

SCOOTER, Salisbury, '50; accessories. ST 1-5533.

BOATS AND MOTORS 222

OUTBOARDS GALORE
4 h.p. Martin "40" — — — $ 60
12 h.p. Sea King — — — $ 75
10 h.p. Martin "100" — — — $165
7½ h.p. Mercury — — — $135
7½ h.p. Evinrude — — — $135
10 h.p. Mercury Hurricane — $225
10 h.p. Mercury Cruiser — — $260
Remote controls for all Mercury gear-shift models.

MASTERCRAFT TRAILERS
$69.50 UP
Custom Chrome Trailer Hitches
Fishing and Pleasure Boats
Trade in your own motor on a new MERCURY outboard, 5 to 40 h.p. models.
Open Fridays till 9 p.m.
Open Saturday till 5 p.m.
ST. LOUIS SPORT SALES
2904 OLIVE JE 5-7100

A REAL BARGAIN, a 14-ft. Marine plywood semi-V bottom fishing boat; Mercury Mark 5 outboard motor, Mastercraft trailer; all brand new; complete $438.95. NO ONE CAN EQUAL THIS BARGAIN. Seeing is believing. E-Z terms. Open Mon., Wednesday, Friday 'til 9. Your COUNTY MERCURY DEALER, G. M. BOAT CO., 9550 St. Charles Rock Rd.

ANOTHER load of Speedcraft runabouts just arrived from Florida; 66-in. beam, 28-in. depth; front or center steering. HURRY, they won't last long. Open Monday, Wednesday, Friday 'till 9. E-Z terms. YOUR COUNTY MERCURY DEALER, G. M. BOAT CO., 9550 St. Charles Rock Rd.

ARKANSAS TRAVELER aluminum boats; full line. EV 2-3900.

BOATS, MOTORS AND TRAILERS
ARISTO CRAFT, LONE STAR AND REYNOLDS' BOATS
EXPERT MOTOR SERVICE
BUD'S PLACE
4443 CHIPPEWA PR 1-0816
Open Mon., Wed., Fri. Till 9 p.m.

BOATS—MOTORS—TRAILERS
TRADE AND TERMS
Open Tuesday and Thursday 'till 9.
ROCK HILL BOAT & MOTOR
9225 Manchester WO 2-6466

BOAT; Switzer-Craft; stock utility; DV class; purchased June 1953; like new. EV 2-1259.

BOAT, 14 ft. must be seen to be appreciated. 4157 Castleman.

BOAT; 12' plywood; lightweight; used 4 times. CE 1-3858.

CABIN cruiser, 24'; sleeps 4; 60-hp. engine; $1550. PR 3-0800.

CABIN CRUISER, 23-ft.; sleeps 4; $1500. WI 6-5053.

CAMPING trailer and 14' boat; $375. 2001 Woodson rd.

COVERS, 12, 14, 16-ft. boats; new, heavy waterproof canvas; one piece, no seams, $9.77 up. BAILEY'S SURPLUS
6204 Easton EV 5-7496 Open eves.

DE-HUMIDIFIER; Remington; never used. WY 1-2711.

DON'T BUY ANY BOAT until you see the Richline aluminum boats, wide, deep, safe, and built to last a lifetime. It costs less to buy the best. E-Z terms. Open Monday, Wednesday, Friday 'til 9. YOUR COUNTY MERCURY DEALER, G. M. BOAT CO., 9550 St. Charles Rock Rd.

EVINRUDE motors; Thompson, Speedicraft and Sandusky, Gator trailers; chrome hitches; marine supplies. Affton Boats, 8900 Gravois.

FIBERGLASS MATERIALS, Ripple Craft boats, boat repairs, welding and machine-shop service. Midwest Parts & Equipment Co., 1001 Chouteau. CE 1-9436.

FISHING boats, aluminum, 12', $144.50; 10% down. 3322 S. Grand.

FOR SALE, cabin cruiser; $100. Call Valley 5-2439 or call at 515 Benton av., Valley Park, Mo.

MERCURY MARK 50
$100 Discount. WY 1-3246

MOTOR, 10 hp. Martin outboard; never used; $180. PA 1-0509.

OUTBOARD motor, 3½-h.p. Firestone, $45; Mercury motor, 7½-h.p., $45; both very good. FL 3-5364.

12 FT. Yellow Jacket Runabout; rigged; like new, with Master Craft trailer. VI 7-2474.

14-FT. Thompson motor and trailer; A1; cheap. PR 6-0844.

SEE your county Mercury dealer; open Mon., Wed., Fri. 'til 9. G. M. Boat Co., 9550 St. Charles Rock rd.

SURF BOARD, $12.95
FL 1-6348

20-FT. INBOARD runabout; excellent condition. Can be seen at 2716 Hermitage.

BOATS & MOTORS WTD. 224

CANOES; two 17-ft. Grumman. Mr. Carson, The Arena, MI 7-1500.

BUILDING MATERIALS 227

AALCO WRECKING CO.
LUMBER
2x6x10—65c ea.
2x8x10—88c ea.
2x10x10—$1.09 ea.
All other lengths available
14th & Chouteau CH 1-2500

A CARLOAD of beautiful redwood room paneling; only 13½c board foot. 4600 N. Broadway, EV 5-5500.

CANOPY, [illegible]; 40x14; $800 cash. VI 3-3795, PA 1-5580.

DOORS, new, slab; all sizes; guaranteed, $9. 1434 N. Broadway.

KNOTTY Philippine spruce plywood; new; ideal for rec.rooms; [illegible] closing out ½ price. 4600 N. Broadway. 1434 N. Broadway.

LUMBER, new, cut regular lengths; building stock for a limited time only; 10c board ft.; city delivery. [illegible] N. Broadway, EV [illegible].

MILLWORK, new windows, doors, frames, etc., closing out; [illegible] 1434 N. Broadway, CH 1-[illegible].

PATIO BLOCKS
8x8x16; 10 colors from 14c to 18c. PA 1-2404.

SIDING, insulated, new first quality, only 10c sq. ft. [illegible] N. Broadway, 1434 N. Broadway.

CAMERAS 229

BROWNIE box and flash cameras; beginner's darkroom outfits. Avenue Camera Shop, 2305 S. Grand. PR 2-6401.

THE ENLARGER of tomorrow arrived today; see the new Besler 35 mm. to 4x5 with motor lift. JEFFERSON CAMERA SHOP
1915 S. Jefferson PR. 3-3520

MOBILE Photo Unit, 1949 International; bargain. IV 7-5140.

LOWER PRICES, Zeno Camera Sales, 2601 N. 14th. MA 1-5466.

CAMERAS WANTED 230

CASH for your camera; large display of new and used cameras.
HARPER'S
2818 Sutton, Maplewood MI 5-0270

CAMERAS AND EQUIPMENT
ST. LOUIS PHOTO, 1025 MARKET

CLOTHING 231

MEN'S white formal coats, all sizes, $5 up. 4630 Gravois. FL 2-5445.

WEDDING dress and veil; beautiful imported lace with train; size 14-16; custom made; never worn; reasonable. EV 2-2507.

CLOTHING WANTED 232

GOOD prices, men's, ladies' clothing, shoes. JE 3-2529, 3154 Easton.

FARM SUPPLIES FOR SALE 235

ALLIS CHALMER C hydraul, $795; John Deere B, starter, lights, $695; Farmall F, hydraulic planter $795; Farmall F20, on rubber $295. Allis Chalmer G, like new. Oliver (60), very good, bargain. Plows, disc, cultivators, mowers for most of above.
1915 NORTH NINTH ST.

ART BRITTON always has tractors and equipment. YO 5-[illegible].

CLOSING OUT all garden tractors and power mowers. BARGAINS. 1915 N. Ninth.

CULTIVATORS, new, for Ford and Ferguson; $109 up. Hensler Tractor, 3015 Lemay Ferry, IV 7-5602.

FARMALL CUB; clean, good rubber, starter, lights, $825. Hempstead 2-3031.

FORD-Ferguson, attachments, $595. E. R. Goddard Co., TE 5-2940.

GIBSON tractor; Dozier blade, disc, corn planter, mowing machine, sickle, $800. Essex 6-4724.

TD9 Caterpillar; Bucyrus H-Lift; good condition; terms. 1915 N. 9th.

MOWER, Ferguson, 7', N., $195. Hensler Tractor Co., 3015 Lemay Ferry, IV 7-5602.

E.C. CASE tractor, $595. E. & K. Equipment Co., Imperial, Mo.

GOOD THINGS TO EAT 237

BABY BEEF, U.S. inspected, guaranteed tender, for home freezers or daily users; sides of beef or veal uncut, 37c lb.; round T-Bone, sirloin, club steaks, veal cutlets, veal loin chops, all at 80c a lb.; beef or veal chuck steaks, 3 lbs. $1; beef brisket or veal breasts, 19c a lb.; beef sirloin tip, 60c a lb.; arm roast 35c lb.; chuck roast 35c lb.; ground beef 4 lbs. $1; pork loins 55c lb.; sliced bacon 2 lbs. $1; pork liver 17c lb.; beef kidneys 16c lb.; bulk sausage; minimum order 10 lbs. Further information phone TW 3-9686. Longwood Market, 9410 S. Broadway. A National Food Dist. Co. Store. Hours 9 a.m. to 9 p.m. daily.

Lawn Mowers—Sales, Service 240

LAWN MOWER CLEARANCE SALE!
$80 value, now $49.95; $4.95 down, balance monthly. Affton Boats, 8900 Gravois, FL 2-6606.

MOWERS, power, hand; used; $3.50 up. J. E. Glaser & Son, 5305 Natural Bridge, CO 1-4494.

POWER MOWERS; close at cost. Allen Electric, 3105 Morganford.

POWER 22" rotary; 22" reel; half price. WO 1-6532.

HEATING EQUIPMENT 241

FURNACES
Gas, oil or coal boilers and stokers; new and used; installed, repaired. Over 25 years' service. Call
CURRAN PR 2-2000
3772 GRAVOIS

HOUSEHOLD GOODS 243

COMPLETE 3 ROOMS
Complete kitchen including refrigerator; complete living room including floor covering; complete bedroom including lamps, and for a limited time only we will include one table model television at no extra cost with outfits as low as
$149.95
E-Z Convenient Terms
Carson-Union-May-Stern
EXCHANGE STORES
616 Franklin and
Sarah and Chouteau

MODERN FURNITURE
A most fortunate purchase from hotel [illegible] of modern furniture gives us the opportunity to offer over 3000 pieces of sample and discontinued merchandise, living room, bedroom, lamps, Simmons beds, [illegible] tables, sofa beds, [illegible].
SAVE 50% TO 70%
MOUND CITY FURN.
3000 DELMAR CE 1-5394

CONTENTS, complete furnished [illegible] apartment. Box C-[illegible] P-D.

4 COMPLETE ROOMS
OF FURNITURE NEW AND USED
FOR ONLY $49 Each Room
NO DOWN PAYMENT
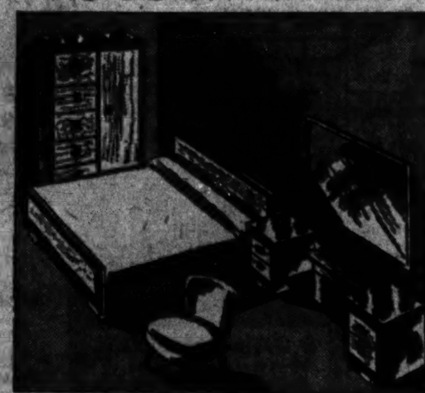
7-Pc. Bedroom Includes:
• Vanity • Chest
• 2 New Pillows • Bed
• Spring • Mattress
Some new—some good used pieces, all sanitized.
NO MONEY DOWN
10-PC. LIVING ROOM INCLUDES:
• 2-Pc. Living Room Suite
• 1 Cocktail Table
• 2 Lamps
• End Tables
• 1 Throw Rug
• 1 Picture
• Pull-Up Chair
NO MONEY DOWN
FREE DELIVERY UP TO 200 MILES

28-PC. KITCHEN INCLUDES:
• 5-Pc. Breakfast Set • Ice Refrigerator
• Gas Range • 20-Pc. Set of Dishes
• Metal Cabinet
OR 9-PC. DINING ROOM INCLUDES:
• Large Table • 5 Host Chairs
• Large Buffet • 1 Guest Chair
• Large China Cabinet
NO MONEY DOWN
FREE PARKING
at our Franklin Avenue Store
Drive into Zumie's Filling Station
Northwest Corner 7th & Franklin
CARSON·UNION·MAY·STERN
Exchange Stores
OPEN EVERY NITE TILL 9
616-20 Franklin Ave.
Sarah and Chouteau

HIGH GRADE USED FURNITURE
Storage and estate lots; also new carpets and rugs; salvage priced; terms; we also buy good used furniture; ready cash.
SPRAGUE'S, 5070 DELMAR
Open Mon., Wed., Fri. 'til 9
FO 7-5712 FREE DELIVERY

A REAL BARGAIN
TAKE FOR BALANCE $456.93
3 rooms furniture, including electric refrigerator, washer and TV set; original price $983.66; free delivery 200 miles; ask for Lot No. 5228; $10 down delivers.
OUTLET, 1331 NORTH MARKET
Open Mon., Fri., Sat. Till 9 p.m.

3-Room Outfit, $99.50
Repossessed furniture; living room, bedroom and kitchen; a real buy.
$1.50 WEEKLY—FREE GIFTS
CROWN FURNITURE CO.
2001 Franklin TERMS CH 1-3397

THEY NEVER MARRIED
Released for sale; 3 rooms, all new furniture; will sell to reliable party for balance due, $371.55; $10 down, balance monthly. Ask for Lot 166. Free delivery 200 miles. FINE LAWN FURNITURE
EV 3-0855 6240 Natural Bridge
Open Monday and Friday Nights

NO DOWN PAYMENT
3-ROOM OUTFIT COMPLETE
Just Take Over Monthly Payments
Used only 30 days—See Lot No. 17
Pay Only $3.95 Per Week
KOPPEL FURN. CO.
1020 Franklin Open Nights

ORDERED SOLD TODAY
SAVE $178.25
Sell to Public, Cancellation No. 34. 3 Rooms Brand-New Furniture. $364.11. Free delivery 200 miles. $10 Down. Easy terms.
NORTH GRAND FURNITURE
3521 N. Grand
Open Mon., Fri., Sat. till 9 p.m.

BALANCE DUE $327
REPOSSESSED, 3-ROOM OUTFIT
Includes bedroom, kitchen, living room, range, refrigerator, TV set. Take over payments, $4.95 weekly.
MODERN HOME FURN.
1017 FRANKLIN CH 1-1359

OPEN FOR INSPECTION
ON SALE TO PUBLIC; 3 rooms furniture, including refrigerator; ask for Lot No. 5315; take over for balance due, $226.23; $5 down delivers; easy terms; open nights.
SPECIALTY FURNITURE
520 FRANKLIN

BEDS, springs, mattresses, used; all kinds, all sizes. 1260 N. Kingshighway. Also at 5712 Easton.

BEDS, twin; dresser, chest of drawers, vanity, night table, vanity chair, electric stove. FL 2-4637.

BED, double Simmons, complete; clean; good condition. FL 2-8827.

BEDROOM; new, beautiful limed oak modern suite; genuine DuPont lacquer, satin smooth finish, full dustproof, center drawer guides; large double dresser, genuine plate glass mirror, beautiful bookcase bed, fine chest. This suite priced $249.50 elsewhere. Our price only $189.50. Terms.
KNOST-BOCKWINKEL FURN. CO.
4601 Delmar Mon., Wed., Fri. 'til 9

BEDROOM sets, new and used; large selection; bargains; terms, trade.
SLOAN'S, 5619 DELMAR
Open Mon. and Fri. Nights Till 9.

BEDROOM; mahogany; 3-pc. complete; was $400; must sell $125; Kenmore gas range; almost new $75; 9x12 rug; etc.; CO 1-6280.

BOYS twin bedroom, 21" television, new window fan, Hollywood bed, bunk beds, living chairs, 2 9x12 sisal rugs; cables, venetian blinds, etc. PA 5-9340 evenings.

BREAKFAST and dinette sets; used and new; $15 up; large selection; bargains.
SLOAN'S, 5619 DELMAR
Open Mon. and Fri. Nights Till 9.

BREAK-FRONT and server, mahogany, 18th Century; solid color 9x12 wool rug and pad, kneehole desk and chair, floor and table lamps, etc. S. Gann, 29 Renhill dr., Olivette, Mo., subdivision C or Old Bonhomme and Price rd.

CHINESE CHEST; hand carved, large. EV 2-2229 evenings.

CONTENTS 5 rooms; excellent condition; moving. 7748 Hew, University City. PA 5-7671.

DEEP freeze, 20 cubic ft., like new. [illegible] excellent condition. FL 3-0984.

DINETTE SET; chairs, roll-away bed, window fan, etc. ST 1-2657.

DINING-ROOM set, 9-piece, dark walnut, $25; 3-piece overstuffed living room suite, covers, used; $20; HOTPOINT, 9 cu. ft. refrigerator, freezer on top, like new, $100; home [illegible] Kel, and Son. [illegible] Compton.

DINING ROOM, 9-piece, maple; ABC automatic washer; Westinghouse combination radio-record player. 3325 N. Kingshighway, after 5 p.m.

DINING ROOM SET, large, 1950, vi, [illegible] Duncan Phyfe; other household goods. EV 2-5447.

DINING ROOM; 9-piece walnut; $110; vanity $8. FL 1-1248.

DRAPES, [illegible] must sell. [illegible]

DINING TABLE, buffet and chest; beautiful solid mahogany; will sacrifice; call 6 p.m.-9 p.m. YO 5-6472.

DRYER, G.E. automatic guaranteed, $125. Putnam, 5176 Easton.

FURNITURE
BY ORDER OF DIRECTORS
Take over for balance due; 3 rooms of furniture, including bedroom, living room, kitchen, television set, electric refrigerator, washer, floor coverings, lamps and tables. Will separate. Original price $974.15. Ask for lot 4417.
Take Over for Balance Due
$464.83
$10 Down Delivers Easy Terms
200 Miles Free Delivery
SPECIALTY FURNITURE CO.
520 FRANKLIN OPEN NIGHTS

FURNITURE, 5 rooms, like new, also hand painted china; illness. 5623 Tholozan.

FURNITURE, 6 rooms; good quality; reasonable; 7050 Amherst, U. City. PA 5-4115 after 6.

FURNITURE; must sell; dinette, 2 bedrooms, refrigerator; like new; reasonable. FR 1-8816.

FURNITURE, 5 rooms, sell separate or complete. PA 7-7817.

HIDE-A-BED, living room, bedroom, kitchen furniture. EV 1-4405.

LAZY SUSAN; very unusual, wrought iron, 6 bottles, center hurricane light, for barbecue or buffet table use. WY 1-6522.

LIVING ROOM SETS, chairs, rockers, cocktail, lamp and end tables; bargains; terms, trade.
SLOAN'S, 5619 DELMAR
Open Mon. and Fri. Nights Till 9.

LIVING, bedroom, kitchen furniture, reasonable. VO 3-5245.

LIVING ROOM SET, like new; 2-piece. 7011 Woodrow, EV 1-1962.

MATTRESSES, new; innerspring; full or twin; $59.50 value, $19.95 to $29.95. BRASCH, 2618 Franklin. JE 1-3314.

MODERN 3-piece sectional living room, 21" combination television-radio-phonograph, $225 for both, or make offer. Apply 5856 Bartmer, third floor east.

Mattresses, Innerspring
OR BOX SPRING
Full or Twin Size. $29.50
$17.50
GRAND-PARK APPL. & FURN. CO
1000 S. Grand at Chouteau
Free Parking in Rear

PIANO, upright; window fan, antique bed and tables. VO 3-2875.

REFRIGERATORS, $35 and up; gas ranges, $25 up; bedroom sets, $59 and up; window fans, $20 up; living room sets, breakfast sets, dining room sets, all kinds; $10 and small down payments. 1803 S. Jefferson. PR. 3-3462. Kittrell.

REFRIGERATORS
Used, $40.95 up, some with 5-year warranty. City Refrigeration Co., 4739 McPherson. FO 7-3200.

REFRIGERATOR, Kelvinator; save $120; 12-cu.-ft. 2-door refrigerator freezer combination; $10 down; easy terms. CENTRAL TIRE CO., 3200 Chouteau.

REFRIGERATOR, electric; Westinghouse, repossessed; balance due $57.55; $5 down, $1.25 weekly. Specialty, 520 Franklin. Open nights.

REFRIGERATOR, G.E., repossessed; take over balance $2 per week. CENTRAL TIRE AND APPLIANCE 3200 Chouteau

REFRIGERATOR, electric, repossessed Coldspot; balance due $68.43, terms. North Grand, 3521 N. Grand.

REFRIGERATORS, electric, repossessions, floor samples; from $68.75, terms. Pine Lawn, 6240 Natural Bridge.

REFRIGERATOR—Servel; 1 year old; 11 cubic ft.; Magic Chef stove, 2-piece living room suite; excellent condition. UN 7-2413, 1171 Riverview.

ELECTRIC refrigerators and gas boxes; select yours from 50 nationally known brands; priced low. Mound City Furniture, 3000 Delmar.

REFRIGERATOR, used, guaranteed; pay as low as $2 week. Liberty Clothing & Furniture, 1724 Franklin.

REFRIGERATORS, Frigidaire; new floor samples, slightly marred; substantial savings. CORDES, 5253 Natural Bridge, EV 2-1602.

REFRIGERATORS, electric, new and used, Westinghouse, Norge, Kelvinator, [illegible] from $39.95, [illegible] terms. Outlet, 1331 North Market.

REFRIGERATORS; reconditioned; $30 and up; also Servels. 1301 Franklin.

REFRIGERATORS (used); good condition, name brands; $39.50 up. CORDES, 5253 Natural Bridge.

REFRIGERATOR, Norge, [illegible] perfect condition. [illegible] UN [illegible].

REFRIGERATOR, Servel, [illegible] good condition; $75. PA 5-2434.

REFRIGERATOR, gas; running condition; $25. EV 3-4260.

[illegible] refrigerators [illegible] $49 up; all makes and models. $1 down. Lake, 5725 Easton.

REFRIGERATOR, G.E. Frigidaire; $35 up. Barr, 1621 Salisbury.

REFRIGERATOR, [illegible] Servel; [illegible] $85. [illegible]

REFRIGERATOR, Magic Chef stove, [illegible]

REFRIGERATOR; G.E., warranted; save $230. Putnam, 5176 Easton.

RUGS—CARPETING
New; from all leading mills.
SAMPLES BROUGHT DIRECT TO YOUR HOME
Wall-to-wall estimates free
BUY DIRECT AND SAVE
DEL VEATCH FL 2-6387

RUGS, 9x12, Wilton, maroon leaf; 8½x10½ Mohawk-Persian; sofa; chairs, leather, chrome; candelabras; gold living room chair. TO 5-0226.

RUGS, 9x12, imported Oriental pattern, for storage charges. BRASCH, 2618 Franklin. JE 1-3314.

RUGS, broadloom, $75; sectional sofa, studio couch. FO 1-4058.

RUGS, ORIENTAL, new and used; domestic. 4222 Olive, JE 3-5882.

SEWING MACHINE, Singer, like new; reasonable. VO 3-2771.

SOFA, Tomlinson; good condition; reasonable. PA 5-2586.

TABLE, drop leaf, mahogany; good condition. PA 1-5203.

VACUUMS, $12 up; year guarantee. TOM'S ELECTRIC, PR 5-5162.

WASHER, Bendix automatic; Norge gas stove, excellent condition, $40 each. CO 1-0233.

WASHER, ABC and Hamilton dryer, practically new; reasonable. ST 1-2537.

WASHERS, Maytag, Easy, $17.50. We repair any make. Askins, 4120 West Florissant. EV 1-7722.

WASHERS, Maytag, Thor, Easy, ABC; $15 up. Barr, 1621 Salisbury.

WASHER, G.E. automatic, guaranteed; $149. Putnam, 5176 Easton.

WASHERS; large selection; $20 up; bargains. TOM'S, PR 5-5162.

WASHERS, $10 up; automatics, $30. 1301 Franklin.

WASHERS, used, $10; 30-day guarantee. Household, 2601 N. 14th.

WATER HEATERS, RHEEM, 30-gal., $59.95. Excel, PR 1-4479.

MUST SELL immediately; 3-piece sectional; rugs; tables; chrome dinette set; Magic Chef stove; Coldspot refrigerator, etc.; bargain. HU 1-5567.

LEAVING town, furniture, 5 rooms. 5701 Clemens, PA 5-5420.

CONTENTS 4 rooms furniture. 4403 Olive.

LARGE cabinet Victrola; 2 fans; radios, other items. VO 3-2299.

HOUSEHOLD GOODS WTD. 244

FOR MORE CASH
Call Weber, JE 5-1460
Bedroom, dining room set, rugs, antiques, radios, sewing machines, electric ice boxes, all types pianos. WEBER, ST 1-1649, Sunday Eves.

TOP CASH PRICES
For bedroom, dining room furniture, stoves, fans, rugs; ready cash.
CALL FO 7-1897
PROSSER'S
MOVING & STORAGE CO.
4706 EASTON Est. 1904

ABCD; A BETTER CASH DEAL for your furniture, stoves, refrigerators, bedroom, living room, rugs, washers, etc. Golden, Kingshighway at Page. FO 1-4463.

BEDDING, dishes, utensils, all kind furniture, rooming houses wanted. CH 1-0783 or EV 1-7470.

WE BUY ANY THING and sell every thing. PR 3-4671.

BEDROOM, dining room, small piano and late-model refrigerator WANTED. Call PA 5-1604.

BEDROOM, dining room, kitchen furniture wanted; cash. PR 3-3272.

FURNITURE; mattresses, utensils, dishes. GA 1-3343, EV 3-6579.

FURNITURE wanted; from 1 piece to household. MO 4-5383.

JEWELRY & DIAMONDS 245

DIAMOND RINGS, bridal set; sacrifice. PA 5-5971.

JEWELRY, DIAMONDS WTD. 246

ATTENTION
Highest prices paid for gold and diamonds. Square Deal Miller, 205 N. 6th, CH 1-8759.

DUNN'S buy old gold, watches, jewelry, antiques; top cash prices; no lots too large. See us first. Dunn's, southeast corner, 6th and Pine. Established 1872.

HESS & CULBERTSON JEWELRY CO. will buy diamonds, old gold and silver. 526 Olive, St. Louis.

MACHINERY 247

CLEANING and finishing equipment for sale. 1907 Thurman.

MOTORS, new, WAGNER, single phase; 3 hp., $175; 3 hp., $125. Benson-Willmsig, Inc., GA 1-4260.

MOTORS, ¼ to 5 hp., $4.95 up; fans. 4619 Easton. FO 7-8378.

MOTORS; 50% new price. Hample, 1419 S. Broadway, CH 1-3714.

NAZ-DAR, 52-inch roller coater, with extra rollers. 2235 Chouteau.

ALL TYPES machinery, tools, motors, equipment, scales, conveyors; lowest prices. Crown, 2323 N. Ninth, CE 1-1313.

MACHINERY WANTED 248

PRINTING PRESS with Kluge feeder. CROWN, 2323 N. Ninth, CE 1-1313.

TOOLS, machinery bought, all types. Segal, 907 Market, GA 1-4706.

USED 16" lathe in good condition. PR 1-5326.

MISCELLANEOUS FOR SALE 251

ALUMINUM sheets, angles. SHANFELD, 2017 Chouteau, MA 1-2424.

ALUMINUM PAINT; extra bright, $2.95 gallon. 526 N. 18th.

ALUMINUM SHEETS, angles, rods, tubing. 1425 Spruce, GA 1-2736.

ANGLE IRON, I-beams, channels, used iron, structural steel. GENERAL, 1905 N. 9th, CE 1-8094.

ANYTHING IN STEEL, Wolff Iron & Pipe Co., 3727 Chouteau.

BATTERIES, $5 EXCHANGED IN ALL CARS; GUARANTEED. INSTALLED. 5305 EASTON.

BEAUTY SHOP equipment; A1; cheap. WA 2-7575J.

CAMPING trailer, tear drop, slightly used; cheap. MO 4-2149 after 1.

CLEAN DIRT; approximately 4500 loads; vicinity Hampton and Oakland; delivered. EV 2-3333, EV 1-2136.

CLEAN DIRT; about 4500 loads; vicinity Hampton-Oakland; delivered. EV 2-3333, EV 1-2136.

COMPRESSORS, 2, ammonia, complete with receivers and controls; 1 refrigerator cooler doors; 3 exhaust fans. 2620 Elliot.

CONVEYOR, portable 8-ft. 15"; 20', Crown, 2323 N. Ninth, CE 1-1313.

COT COVERS, heavy canvas, $4; also yacht and steamer chair covers. Atlas Awning, 3116 N. 9th.

COT COVERS; extra heavy canvas. LeRoy Tent Co., 3436 S. Grand.

DANCING Lessons (Arthur Murray), 21 hours, $50. FL 2-2929.

DIRT for sale; 400 loads; will deliver. 8600 Olive Street rd. WI 6-5908J.

DIRT; genuine topsoil; anywhere, any time. ST 1-6060.

DIRT, topsoil; grading; back-fill. HU 1-7755, WO 1-6204, anytime.

ELECTRIC DEHUMIDIFIERS
For basement up to 16,000 cu. ft. Servel ¼ h.p. Hermetic.
5-YEAR WARRANTY
Formerly $146; now $119.
AIR COOLER CORP.
407 N. 11th st. MA 1-6969

FANS; so cheap, you can buy a dozen 16" Emerson, G.E., Westinghouse, all oscillating for D.C., only $7.95 each. K. J. Johnson, CH 1-1200; evenings, WO 2-7136.

FANS, blowers, mixers, scales, conveyors, motors; tanks, kettles, chemical equipment. CROWN, 2323 N. Ninth, CE 1-1313.

FIBRE BOARD, Spaulding, 27 rolls, 41½" wide, new, perfect. General, 1905 N. 9th, CE 1-8094.

FISHING TACKLE, luggage, guns. Pearlman, 1701 Market, GA 1-5820.

FORMICA SINK TOPS, rathskeller bars, cabinets; 50% off. FL 2-9646.

VOGUE KITCHENS, 4333 Gravois.

GATES, new; for fences, strong; $3; worth $10. 8300 N. Broadway.

HOSPITAL BED, mattress, guard rails and rubber sheet; good condition; $45. EV 5-6201.

NEON key sign, 6 ft., by Jewelite. $50. MO 4-4761.

ORDER FILLING RACKS
3 shelves 5'x2'x8' high, on casters, $6 each; large quantity. 1430 Franklin. CH 1-2367.

PAINT; outside white, $1.49 gallon. ADAM SURPLUS CENTERS, 1825 S. Broadway, 4322 Manchester.

PAINTS, all kinds, factory clearance, $2.50 gallon. 526 N. 18th.

PATIO stone, all you can haul in automobile, $2 per load; contact Berkel, 4th and Market mornings.

POOL TABLES (4), 30 cue sticks, 2 racks, 3 sets balls; must sell. OL 2-8971.

POOL TABLE, regular size. 5036 Alma, HU 1-7396.

POWER MOWER, 18" rotary, $45; Wurlitzer jukebox, 24 records, $50. FL 2-6790.

REFRIGERATION UNIT, electric Thermo-King, good condition, cheap. Upton 4-2667.

REFRIGERATOR, new; large; 9½ flat paper bags, 600 ... [illegible] 4000 S[illegible]. EV 3-4251.

REFRIGERATING UNITS, ¼ hp.; suitable for deep freeze; $15 each. Acme Electric Co., 932 N. Broadway.

REPAIR parts for Thor electric tools; large variety miscellaneous parts. Phone TE 5-6300, Mr. Keller, weekdays.

RUBBERIZED WALL PAINT
White, colors; $2.45 per gal. 5.45 CO. 3861 Easton, JE 3-2324.

SAND-FINISH PAINT
$2.45 gal.; white and colors. S & [illegible] 3861 Easton, JE 3-2324.

SINK and cabinet, 54"; $54.95. Bollard Plumbing, 707 Carroll.

SLEEPER CHAIRS, close out; $2.10. Atlas Awning, 3116 N. 9th.

STEEL, I-beams, angles, rods, pipe, fittings. Tower [illegible] Wolff Metal & Iron, 3700 N. Broadway, CE 1-1800.

SWIM POOLS
Fiberglass, 11' diameter, 1.5' deep; $99.50. Maplewood 5-[illegible].

TARPAULINS, all sizes in stock; waterproof, new, heavy; $1.95 up. BAILEY'S SURPLUS
6204 Easton EV 5-7496 Open Eves.

TENT, large; floor, window screened, door; $25. EV 2-4508.

TOMATO STICKS, new, 3c to 5c each. 6300 N. Broadway.

WINDOW FANS—20"
Two-speed. Close-out.
$35.30
CROWN, 2323 NORTH NINTH ST.

TRUMPET; outboard motor; boy's 26" bicycle. CO 1-5941.

WATER COOLER; new G.E. bottle type; $125. Acme Electric Co., 932 N. Broadway.

WATER HEATERS, RHEEM, 30-gal., $59.95. Excel, PR 1-4479.

MISCELLANEOUS FOR RENTS 251A

FANS for rent and for sale; ceiling and high stand. Acme Electric Co., CH 1-7776.

MISCELLANEOUS WANTED 252

AAA bathtubs, toilets, sinks, furnaces; iron; pickup. PA 1-4808.

AAA BATHTUBS, toilets, sinks; metal. CH 1-6449, EV 2-4313.

35 RIFLES and shotguns wanted immediately; high spot cash paid. 1308 N. Grand, JE 5-0136.

EX-G.I. BUYS metal, iron, furnaces, sinks, tubs; prompt. CO 1-5950.

IRON, metal, etc. wanted. We pick up. PR 1-3874. Lou Wallach.

MUSICAL FOR SALE 253

Real Spinet Bargains
ONLY 3 DAYS LEFT
MUST BE SOLD BEFORE INVENTORY
WHILE THEY LAST
$325-$340-$395-Etc.
Some like new, bench and delivery included.
EZ TERMS
BALDWIN PIANO CO.
916 Olive GA 1-4370
Open evenings, Mon. and Thurs.

Grand Piano Bargain
APARTMENT SIZE
Well known make; a most unusual buy at only $375.
Small Monthly Payments
BALDWIN PIANO CO.
916 OLIVE GA 1-4370
Open evenings, Mon. and Thurs.

BALDWIN MAKE; baby grand; excellent, $295. Simpkins Piano Co. 6172 Delmar. PA 5-1016. Open evenings till 9 p.m.

BALDWIN Acrosonic spinet pianos, mahogany, $375; blond $385. Simpkins, 6172 Delmar, PA 5-1016.

GRAND PIANOS; better makes, Weber $395, Chickering $495, Steinway, $595; Knabe Ebony, like brand-new, $695; and others. Open till 9. SIMPKINS, 6172 Delmar, PA 5-1016.

GUITARS; Larks, Supro, Regals, Spanish, Hawaiian or electrical; amplifiers, accessories; easy terms. STAFFELBACH & DUFFY
CH 1-2999 916-20 Franklin

PIANO, upright, Burmeister, very good condition, $85. HU 1-4563.

ORGANO; convert your piano into a beautiful organ for a fraction of the price of a regular organ. LUDWIG, 709 Pine, 3535 S. Grand.

PIANO, small restyled upright; $35 including bench, delivery and tuning in the home; no money down. Simpkins Piano Co., 6172 Delmar. PA 5-1016. Open evenings until 9.

Return Spinet Bargain
BALDWIN'S ACROSONIC
Beautiful style, like new. New guarantee; reduced $385; small monthly payments; a real bargain for someone.
BALDWIN PIANO CO.
916 Olive GA 1-4370
Open evenings, Mon. and Thurs.

SPINET PIANOS, reduced to $395; Baldwin Acrosonic $385, Wurlitzer $395, Estey $395, Starr $385 and many more at $395; no money down, up to 3 years to pay. Simpkins Piano Co., 6172 Delmar, PA 5-1016; open till 9 p.m.

SPINET Piano, Lauter, full size, $195; no money down; up to 3 years to pay. Simpkins. Open till 9 p.m. 6172 Delmar, PA 5-1016.

SPINET PIANO, $195; full size. KEMPER, 3756 S. Broadway.

STEINWAY GRAND, 5-ft. 10-in., $950. New hammers, keyboard, finish. MERKEL'S, WO 1-0644.

STEINWAY, Steck, Grands, Spinets, $375 up. Kieselhorst, 3516 Easton.

STUDENT UPRIGHT, $50. KEMPER, 3756 S. Broadway.

WEBER UPRIGHT, beautiful walnut case, $95. Simpkins Piano Co., 6172 Delmar, PA 5-1016; open evenings till 9 p.m.

MUSICAL WANTED 254

PIANOS WANTED JE 5-1460
Baby Grands, Spinets, Studios. Weber, ST 1-1649, Sun., Eves.

PIANOS AND ORGANS WANTED; PAY CASH. PA 5-1016.

RADIO, TELEVISION 258

TELEVISIONS, $39.50 UP
Only $5 down; free installation by experts; RCA, G-E, Philco, Westinghouse, Motorola, Admiral, Zenith and many others; all sizes and styles; open till 10:30 p.m. 5977 Delmar, 6762 Chippewa.
PA 5-1600, FL 1-4444

RADIO - RECORD combination, Magnavox Belvedere, two 12-inch speakers, 3 speed Webster changer, G-E magnetic pickup, Diamond Styli, switches and connections for 2 remote speakers, like new, mahogany, $250; 50 classical, 78 rpm albums, perfect, $100 or best offer. YO 5-3708, 15 Armstrong dr., Glendale.

CLOSING OUT our entire floor stock of new RCA and Zenith 21-in. consoles; regular $329.95 reduced to $229.95, regular $339.95 reduced to $269.95. Simpkins Piano Co., 6172 Delmar, PA 5-1016. Open 'til 9 p.m.

TELEVISION—SAVE $$
LEADING MAKES; new floor samples. Cordes, 5253 Natural Bridge.

WORLD FAMOUS DISCOUNTER
Offers new TV at 30 to 70% off list price. Volume does it at Central Mart, 2315 Olive, MA 1-6666.

AUTO RADIOS, Motorola, Golden Voice, 6 tubes; fit '49, '54 Ford, Chevy, Plymouth, Dodge, $45. 5810 Lillian. Open to 7 p.m.

COLORED TV, NEW, $499.95
(?) new TV's at below cost price also. 1732 Pine, MA 1-1307.

CROSLEY 21 sq. inch console television, $59.95; one year warranty. Call MI 7-2065, 3418 Arsenal.

TELEVISION SETS (2); 14-in. table model, $40; 12-in. console, $50. MI 7-2918.

TV EQUIPMENT for shop, includes tube checker, scope, sweep, generator, etc.; cost $1500, sell for $500; terms. PA 7-0026.

21" RT CHANTEL UHF, 3 months old; beautiful blond table model, $169 cash; also VT almost new VHF only, $105. MI 7-2628.

TV, ZENITH, 17", UHF, $80. FL 2-1490 after 5 p.m.

RENT A UHF-TV—$2c A DAY Plus delivery charge. MA 1-6666.

RADIO & TELEVISION WTD. 259

TELEVISION SETS WANTED; ANY CONDITION. PA 7-7474.

SEWING MACHINES 262

SINGERS; $24.50 up; free cabinet; terms; guaranteed. Kerlick S. M. Co., 3803 Cherokee.

FACTORY SEWING MACHINE, Model 31-15, $50. MI 5-7201.

SEWING MACHINES WANTED 263

SINGER, round bobbin, drop heads. PR 3-3272 any time.

STORE, OFFICE EQUIPMENT 266

GROCERS!!
Midwest's largest selection of meat cases, self-service dairy, meat, produce, frozen food cases, walk-in coolers, etc.; NEW and USED.
FIXTURE MART
4520 EASTON JE 5-7128
OPEN MONDAY NIGHTS
ALWAYS BETTER BUYS
USED OR NEW BARS
AND RESTAURANT FIXTURES
STERN FIXTURE CO.
700 Delmar GE 6-3400

BEST BUYS ALWAYS
Globe Fixture Co. 700 Franklin

ADDING MACHINES, cash registers, typewriters, calculators, trade in bargains. Office Machines, Inc. MA 1-5414, 819 Pine st.

ADDING MACHINES; lowest prices; cash, terms. Victor Adding Machine Co., MA 1-3630.

ALL STORE FIXTURES, new-used; terms. RICKENSOHL, 525 N. 5th.

BURROUGHS adding-subtractor, 8-column, $97. CO 1-1117.

COMPLETE confectionery fixtures. PR 2-3657.

COMPTOMETER, 10-column, K electric, $135. CO 1-1117.

DESKS, chairs, typewriter, files. Broadway Jobbers, 2007 Delmar.

EDIPHONE dictating and recording; complete; late model, hardly used. CO 1-6837.

FIXTURES OF ALL KINDS
MELMAN
FIXTURE CO.
812-816 N. 7th CE 1-2666

KARDEX, Acme, visible, desks, desks, files, chairs, etc. CE 1-[illegible].

MEAT counters one 12' long, one 10' long; A1 condition, 1410 2nd st., Madison, Ill. Glenview [illegible]5182.

MANUFACTURER selling surplus desks, typewriters, file cabinets, posture chairs and adding machines. Seymour Wallace & Co., 1200 S. 8th st.

RESTAURANT, BAR EQUIPMENT
BENNINGER'S
1007 Market st. CH 1-0040.

SCALE, Fairbanks platform; doctor's, $37.50. CO 1-1117.

STORE SHELVING, cheap. 2308 North Market, CE 1-7050.

TYPEWRITERS, rent 3 months $1 (applies). 3322 S. Grand, PR [illegible].

TYPEWRITERS, rent 3 months, $5, applies. 6208 Delmar, PA 5-[illegible].

WALK-IN COOLERS. Fixture Mart. 4520 Easton. JE 5-7128.

STORE, OFFICE EQUIP. WTD. 267

WOULD buy used dictaphone using dictabelt, perhaps transcriber also; phone Upton 5-2566.

FIXTURES BOUGHT
JE 5-7128

TOYS FOR SALE 269

ELECTRIC TRAINS and scenery, year 'round. Bell's, 6190 Delmar.

LOANS 281

PERSONAL LOANS
TO FIT YOUR NEEDS
Bank of St. Louis . . . for quick cash when you need it. Loans on your auto, furniture, or perhaps your unsecured note, quickly arranged with easy monthly payments over a long period. Loans by mail, phone, or in person. Park free at rear of the bank. Speedy . . . convenient . . . confidential. We would like to serve you.
GA 1-1850
Bank of St. Louis
NINTH AND WASHINGTON (1)

SMALL LOAN COMPANIES 280

NEED $50 TO $750
or More FAST
PHONE CH 1-9366
NIGHT OR DAY
Serving St. Louisans Since 1928
Open Saturdays Until 1 p.m.
Metro Finance Co.
722 CHESTNUT ST. CH 1-9366
Free Parking Any Lot
800 BLOCK MARKET ST.

NOW, 6 convenient Personal offices in St. Louis area. Phone, write, come in for a loan of $25 to $1000.
PERSONAL FINANCE CO.
DOWNTOWN, 308 N. Sixth CH 1-3386
MIDTOWN, 520 N. Grand JE 1-3980
SOUTH, 3140 S. Grand PR 3-0103
WELLSTON, 1506 Hodiamont EV 1-7670
CLAYTON, 14 N. Meramec PA 1-4145
MAPLEWOOD, 7362 Manchester ST 1-5757

MAKING COMMONSENSE LOANS SINCE 1887!
Get $25 to $1000 on Commonsense basis. Order-a-Loan by phone or come in.
COMMONWEALTH LOAN CO.
St. Louis—3 Offices
312 N. Seventh GA 1-0815-6
2906 N. Grand av. JE 3-5775-6
3129 S. Grand av. PR 3-2035
Maplewood
7326A Manchester ST 1-5820
Wellston
6200 Easton EV 5-5416
Open Monday Eve. Till 8 p.m.

ALL-IN-ONE LOANS
5 CONVENIENT OFFICES
6219 Easton, Wellston CO 1-4414
303 Oriel Bldg. GE 6-1101, 6th N. Sixth st.
817 Pine St. CE 1-1165
3555 Arsenal St. (corner Grand and Arsenal) PR 3-1600
Open Monday till 8:30 p.m.

PACIFIC FINANCE LOANS

HOUSEHOLD FINANCE CORP.
See Your Phone Book for the Address of Our Office.

LOANS 281

VACATION LOANS IN A HURRY
See us for a low cost bank loan. Phone Miss Wright, EV 5-5452
State Bank in Wellston
6209 Easton EV 5-5452
FREE PARKING
Around the corner on Kienlen av.

PERSONAL LOANS
A convenient loan service for North-west St. Louis and county; all types of personal loans quickly arranged. Many require no endorsers or co-signers. Repayments arranged over long period.
BADEN BANK
8217 N. BROADWAY

MONEY
Quick, convenient, courteous and confidential service on personal loans. Auto loans, furniture loans, signature loans. Low rates. Easy repayments. Stop in.
Jefferson-Gravois BANK

LOANS, We make all types of installment loans, large or small, for any worthy purpose, convenient monthly payments; prompt, confidential service by borrowing here. Temporary quarters for the Bank are now located at 3530 N. Broadway (Broadway at Pine), [illegible] north of the First National Bank. Open Monday till 5:30 p.m. Thursday and Friday till 8 p.m. Call [illegible] FIRST NATIONAL BANK IN [illegible].

NEED LOAN? See Nate Place. 4926 Delmar FO 1-7411.

FINANCIAL 282

"AAA"
"Always an answer" to your money problems
PHONE CH 1-1444
GET DEBT FREE
NO RED TAPE
PAYMENTS YOU CAN AFFORD
NO LIMIT TO AMOUNT
THE BUDGET PLAN
315 N. 7th, 2nd floor,
Over "KATZ DRUG" 7th-Locust

GET OUT OF DEBT!
WE WILL PAY your bills with terms you can afford, regardless of how much you owe; no security or co-signers.
CONFIDENTIAL, BONDED
NOT A LOAN COMPANY
Phone for appointment in our office or in your home, MA 1-0681.
MIDWESTERN ADJUSTMENT CO.
705 OLIVE, ROOM 1202-03

DEBT CONSOLIDATORS
WILL GET YOU OUT OF DEBT WITHOUT BORROWING
PHONE CH 1-9944
408 OLIVE ROOM 425

LET US PAY YOUR BILLS
One place to pay. Not a loan company. Payments you can afford. WE CALL AT YOUR HOME. Phone GA 1-3414, day or night. HOME BUDGET CO. 815 Olive

SEALED PROPOSALS 287

ADVERTISEMENT FOR BIDS
The Fox School, Consolidated District No. 6 of Jefferson County, Mo., will receive sealed proposals at the Fox School, Arnold, Missouri, until 8 P.M. CDST, Tuesday, July 20, 1954, for construction of a twelve (12) room elementary school building to be located adjacent to the present Fox School building, all according to plans and specifications prepared by Bizeman & Matthews, Architects, 1318 St. Louis St., Springfield, Missouri. Plans and specifications may be obtained from the Architect on deposit of $25.00.
By order of the Board of Education of Consolidated District No. 6.
NORMAN E. DUNN, President
C. E. LAWRENCE, Secy.

NOTICE TO CONTRACTORS
Bids will be received by the Board of Education of Reorganized School District No. 5 of Jefferson County, Mo., at the High School, Hillsboro, Mo., until 12:00 Noon C.D.T. July 15, 1954, for the erection and completion of alterations and additions to the present Grade School in Hillsboro, Mo. Plans and specifications are on file at said High School and at the office of Bonsack & Pearce, Inc., Architects, 306 N. Sixth St., St. Louis, Mo., where all information and requirements for bidding may be obtained.
BERNICE JOHNSTON, Secretary,
Board of Education.

SEALED BIDS WANTED
Bids will be received at the office of the Board of Public Service, Room 208, City Hall, until 12:00 m., Tuesday, July 20, 1954, for cleaning and painting the structural steel at the Douglas MacArthur Bridge, St. Louis, Missouri, and East St. Louis, Illinois. Specifications may be obtained at the above office at Room 311, City Hall, Office of the Director of Public Utilities.

ADVERTISEMENT FOR BIDS
Consolidated School District No. 6 of Jefferson County, Mo., will receive sealed proposals at the Fox School in Arnold, Mo., until 8 P.M. CDST, Monday, July 12, 1954 for remodeling the present kitchen and installing new kitchen equipment at the Fox Junior-Senior High School building. Plans and specifications may be obtained at the Fox School office in Arnold, Mo. By order of the Board of Education, C. E. Lawrence, Secy.

AIR-CONDITIONING
UP TO 2 ROOMS COMPLETE $114.95
COME IN AND SEE
THE SCOTCH COMPANY
4914 NATURAL BRIDGE
OPEN TILL 8 P.M.

BUNCHE HEARING TRANSCRIPT TO JUSTICE DEPT.

Continued From Page One.

another until the day after Johnson's testimony.

This former friend was important to Dr. Bunche for the very good reason that the friend had been the actual owner of the Florida avenue office where Manning Johnson alleged Dr. Bunche had attended the strategy meeting of leading Negro Communists. When Dr. Bunche heard Johnson's allegation, he thought the matter over all night, telephoned the friend in Washington the next morning.

The friend is now the prosperous owner of a business that grosses half a million dollars a year, a respected leader of the Washington Negro community and a happy family man with a wife and four children. When Dr. Bunche told him of the Johnson story, the friend immediately confessed that he, too, had been a member of the Communist party at the time of the Howard University conference, and had known Manning Johnson and James Ford as fellow Communists.

Flat Contradiction.

The friend added emphatically that no Communist strategy meeting could possibly have been held in his Florida avenue office without his knowledge; and that he was ready to testify under oath that there had been no such meeting as Manning Johnson had described, with or without Dr. Bunche in attendance.

The friend had left the Communist party long before; his former membership in the party was unknown to anyone; and the revelation of this former membership was likely to damage him heavily in business and in every other way.

Dr. Bunche pointed these facts out to his friend, and urged him not to testify if he did not wish to do so. Again, after the friend had come to New York, Dr. Bunche and his counsel, former assistant secretary of state Ernest A. Gross, most clearly warned of the dangers of testifying, and pleaded with their witness to change his mind if he wanted to.

Nonetheless, the friend insisted upon taking the stand. He not only stated under oath that there had been no such Communist strategy meeting in his office as the gathering described by Manning Johnson. He also described his experiences as a Communist in a manner that is said to have impressed the loyalty board very deeply with his bona fides, sincerity and intelligent understanding of the Communist conspiracy.

The hearings closed with a clear and direct conflict of sworn testimony showing in the record. And so the transcript was forwarded to the Justice Department. (The Department declined to comment on the report by the Alsops.)

BIG FAN SALE

20-INCH! HI-SPEED!
WINDOW FAN
GENERAL ELECTRIC MOTOR

NO EXPENSIVE INSTALLATION
39.95 MANY MONTHS TO PAY
NO MONEY DOWN

Sleep in comfort all summer! No matter how hot it gets, your entire house can be degrees cooler. Powerful G.E. motor for supplying ample supply of fresh air. Now at this ridiculously low, low price.

LITTLE FINGERS CAN'T GET HURT
100% SAFE
FREE DELIVERY UP TO 200 MILES
FREE PARKING ON OUR OWN LOT
NEXT DOOR WHILE IN OUR STORE
NORTHEAST CORNER 12TH & PINE
CARSON-UNION-MAY-STERN

MAIL COUPON TODAY
CARSON-UNION-MAY-STERN
12th and Olive St., St. Louis, Mo. CH. 1-2280
Send me the Window Fan as advertised.
I enclose $_____ and agree to pay $_____ per week.
☐ Check or Money Order Enclosed
☐ C.O.D. (in full on delivery)
Charge to my C-U-M-S Account
No. _____ ☐ Open ☐ Paid out
Full First Name _____ Husband Wife
Last Name _____
Address _____ Apt. _____
City _____ Zone _____
State _____ Phone _____
Employer _____ How Long _____
Address _____

PROTECT YOUR FAMILY against MOSQUITO BITES use

6-12 Insect Repellent
ONLY 49¢
at leading drug, sports, and variety stores.

SUNBURN?

Get instant relief!
When your skin feels as fire: : : cool it off fast with Mentholatum®. With soothing camphor and menthol, Mentholatum quickly comforts sun-scorched arms, face and other parts of the body. Use Mentholatum, too, to relieve the distress of prickly heat.

NOW TWIN OR FULL SIZE
HOLLYWOOD BED

$9.95 Value 39.95
Comes Complete includes: plastic-covered headboard in any color, box springs, innerspring mattress and 4 legs.
$7.25 Per Week
STEIN FURNITURE COMPANY
Air-Conditioned for Your Comfort
CE. 1-9036
9th and Franklin — Park Free in Rear
Open Every Nite Till 9 o'clock

WHY OIL HEAT IS YOUR Best Buy!

OIL HEAT is Fully Automatic. Just set it and forget it.
OIL HEAT is Dependable. A safe fuel supply in your own tank at home.
OIL HEAT is Safe. No fuel is as safe as heating oil.
OIL HEAT is Clean. Windows, cleaning and laundry bills.
OIL HEAT is Comfortable. A steady, even heat supply.

No Money Down
36 Months to Pay!

FOR FULL INFORMATION CALL CHestnut 1-7383 TODAY
OIL HEAT INSTITUTE OF ST. LOUIS

NOW—A BRAND NEW DESOTO

Full price delivered in St. Louis and Suburbs for as low as $2195.19
Federal tax, transportation and handling included
4 DOOR SEDAN OR CLUB COUPE (6-passenger)

Includes these special features at no extra cost: Air foam seat cushion, back up lights, directional signals, electric windshield wipers, Micronic oil filter, oil bath air cleaner, safety brakes, chrome bumper guards, safety rim wheels, cigar lighter.

WANT THINGS? WATCH THE WANT ADS!

BEAT the HEAT and SAVE at WEIL

Sale of summer SLACKS
$5.00 Quality

$2.99 PAIR

Check These Checks
In Crease-Resistant Rayon
3 Patterns Shown Below—Each in 6 Colors
Blue, Green, Maize, Brown, Tan, Gold

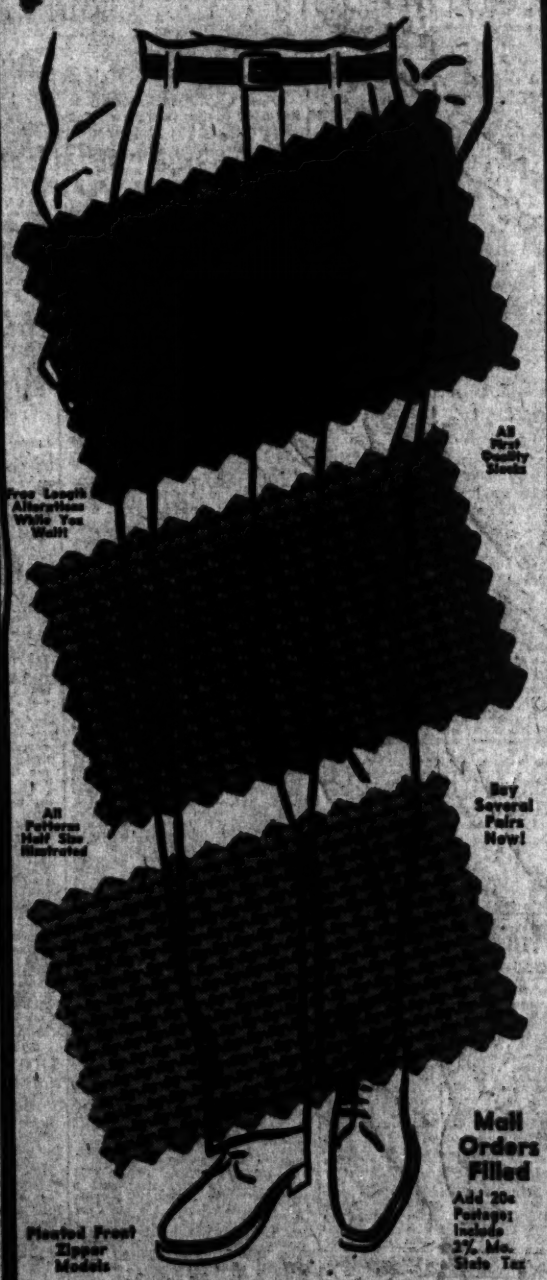

Only 1936 Pairs!
Once-in-a-Blue Moon, Bargain Scoop!
Men's Lightweight Rayon Dress Slacks

This high grade manufacturer closed out his entire summer pant production to us, enabling us to bring you this wonderfully low priced! We snapped up every pair . . . These same Slacks were made to sell at $8.00 a pair and more . . . Examine the materials and workmanship and you'll see why! You'll want several pairs of these durable, lightweight, crease-resistant Slacks to stretch your wardrobe. Sizes 29 to 42 _____ Pair $2.99

Shop Tonight until 9 p.m., on Saturday 9 a.m. to 5:30 p.m.

Use Our Lay-Away
AIR CONDITIONED WEIL 8TH & WASHINGTON
Free Parking Downtown

Clearance Sale... WEIL SUMMER WEAR

Shop Tonight until 9 p.m. or Shop Saturday, 9 a.m. to 5:30 p.m.

MEN'S SUITS REDUCED

$18.50 Men's Combed Cotton Cord Suits—Coolest, washable Summer Suits! Single or double-breasted, brown or blue cords. Easy to launder, save cleaning bills. Sizes 32-36 only. Each _____ $7.99
$34.95 All-Wool Tropical Summer Suits—Fine, all-wool worsteds featuring wide stripes and unusually fine tailoring. Also better quality rayon tropicals. Limited sizes. Each _____ $18.99
Many with Extra Pants at $4.49 Additional
$40.00 Men's All-Wool Tropical Worsteds—Single and double-breasted models; exceptionally fine tailoring details. Price cut to clear limited sizes. Hurry for yours! Each _____ $22.99
Many with Extra Pants at $5.99 Additional
$50.00 Rayon-Orlon or 100% Pure Linen Suits—A wonderfully low price on the new miracle fabrics! Prices slashed to clear out limited sizes 35 to 40. Some pure Irish Linen Suits are also included in this group. A Bargain Special! Each _____ $28.99

MEN'S FURNISHINGS CUT

$2.95 Terry Cloth Tee Shirts—2-button placket and collar. Straight bottom, 1 pocket. White and maize. For all Summer sports wear. Small, medium, large. Each _____ $1.00
39c to 50c Men's Hose—Ankle length, elastic top. Fancy cottons and ribs. Many nylon reinforced for longer wear. Men's sizes: 10 to 13. Special _____ 6 for $1.00
$1.50 Men's Swim Trunks—Knitted lastex. Belted style with pocket. Built-in support. Medium only. Each _____ 29c
$1.95 Men's Sport Hats—Cool poplin. Water-repellent. Waterproof sweatband. Tan. Sizes: 6⅝ to 7¼. Each _____ 77c
$1.50 Men's Sport Caps—Tan twill. With green undervisor. Men's sizes: 6¾ to 7⅛. Each _____ 35c; 3 for $1.00
$2.95 Blue Denim Jackets—Better quality! Faded blue Zipper front; knit bottom, cuffs, wrist in navy blue. Unlined. Small, medium and large. Each _____ $2.69

MEN'S SLACKS & PANTS

$3.95 Men's Walking Shorts—Mostly white twill. Cool for Summer. All regular sizes. Pair _____ $1.99
$4.95 Men's Rayon Slacks—Cool. Summer weight. Maroon and light shades. Broken sizes. Stock up now! Pair _____ $1.99
$3.45 Men's Twill Work Pants—Sanforized. Tan cotton twill. Full-cut. Mostly larger sizes. Pair _____ $1.99

SAVINGS FOR ALL BOYS

$1.00 Boys' Cool Summer Caps—Faded denim and two-tone rayon satin. Gay colors, sporty! Broken sizes. Each _____ 49c
$1.98 Boys' Swim Trunks—Boxer style. Well-made, full-cut. Sanforized. Gay prints, solids. Sizes: Small, medium, large. Each _____ $1.19
$1.19 Pilsse Polo Shirts—Short-sleeve. Gay prints. Knit cuffs, bottoms. No ironing. Sizes: 6-14. Each 69c _____ 2 for $1.25
$2.99 Cotton Gabardine Slacks—For play or school. Elastic side. Sizes 4 and 12. Stock up and Save Now! Each _____ 99c
$4.95 Sanforized Wash Slacks—Small check patterns. Easy to launder. Sizes 12 to 17. Bargains! Each _____ $1.99
$2.89 Leisure Denim Slacks—Elastic back. Zipper fly. Long-wearing. Boys' sizes: small, medium, large. Each _____ $1.69
$5.95 Husky Boys' Dress Slacks—Solid colors and fancy patterns. Drastically reduced. Broken sizes. Each _____ $2.99

FOR VERY SMALL BOYS

$1.19 Juvenile Swim Trunks—Boxer style. Gay prints. Sanforized, with support. Sizes: 4 to 8. Each _____ 69c
95c Juvenile Knit Polo Shirts—Short-sleeve. Fancy stripes and figures. Sizes: 2 to 6. Each _____ 55c; 2 for $1.00
$2.98 Wash Suits—Fine quality. Sanforized. Final clearout! Sizes: 2 and 3 only! Save Now! Each _____ $1.49
$1.25 Boxer Shorts—Twills and rayon cords. Assorted colors. Sizes 4 to 10. Shop early. Each _____ 69c
Boxer Shorts and Sun Suits—Assorted colors. Well-made. Full-cut. Stock up at a saving! Broken sizes. Each _____ 39c

SHOES BARGAIN PRICED

$2.75 Men's and Boys' Tennis Shoes—Heavy duty, black canvas uppers, white trim. Built-in arch support. In Boys' sizes up to 6. Men's Sizes: 6½ to 12 _____ Pair, $1.99
$10.00 Men's Ventilated Oxfords—Fine quality brown leather with wheat color, nylon mesh trim. Some tweedy nylon trims. U-wing or medallion wing tip styles. Leather soles. Goodyear welt. Men's Sizes: 6½ to 12 _____ Pair, $6.95

Buy Next Week's 7th Public Service Day Needs at only 66⅔ of Regular Prices
AIR CONDITIONED WEIL 8TH & WASHINGTON
Free Parking Downtown

SEE "TEDDY THE TRADER" FOR BIGGER ALLOWANCE

FREE PARKING In Rear of Store
Open Monday, Friday and Sat. Till 9 P.M.

UNCLE TEDDY SMITH
The Workingman's Friend!
No Payments When Sick or Out of Work!

SAVE $60
ON THIS NEW 1954
Westinghouse
Beautiful 21-inch Console

WAS $339.95
Now
$279.95
24 MONTHS TO PAY
Plus
Uncle Teddy's
MAMMOTH TRADE-IN ALLOWANCE

YOU CAN BE SURE... IF IT'S Westinghouse
ALL-CHANNEL VHF—UHF
GET ALL THE CARDINAL ROAD GAMES

SMITH'S
Empire Furniture Co.
5960 EASTON AVE.
COMPLETE HOME FURNISHINGS FROM THE "STORE BEAUTIFUL" PHONE RV. 1-9191

THE EVERYDAY MAGAZINE
Published Every Day — Week-days and Sundays in the ST. LOUIS POST-DISPATCH
PART THREE — ST. LOUIS, FRIDAY, JULY 2, 1954 — PAGES 1—8C

Mary Breckinridge

Nurse on Horseback In Kentucky Hills

By Clarissa Start

ONE rainy morning last January, a nurse at Possum Bend Nursing Center in the hills of Kentucky started out to visit a baby who was "bad off." She rode her mare, Flicka, forded a river, made three calls, including the one for the sick baby, and started back home. When she reached the river at 4 that afternoon, it seemed to her that it had risen appreciably, but she started across anyway. About midway, the nurse realized that she and Flicka weren't fording the river any longer, they were swimming. Suddenly her saddlebags floated away but before she could start after them, a huge cake of ice hit them, the horse reared up so sharply that the girth strap broke and nurse and saddle were in the water.

MISS BRECKINRIDGE

Both nurse and horse made it to shore, recovered without a sniffle, and later on, the nurse, Nancy Boyle, wrote up her adventure in high good humor (tilting it "How to Be a Wet Nurse") in The Quarterly Bulletin of the Frontier Nursing Service. Like all the Frontier nurses, she is quite a girl and riding the hills and fording rivers all part of her work. It is a work that was started 29 years ago by Mary Breckinridge —who is quite a girl herself.

★ ★ ★

TINY, WHITE HAIRED, 73-year-old Miss Breckinridge is in St. Louis this week to receive a distinguished service award from the National Federation of Business and Professional Women Inc. convening here, in recognition of her contribution to child welfare, through free medical, nursing, hospital and social service aid. It is one of her rare visits away from the hills. She loves it there, and nothing makes her silky hair stand on end quicker than a patronizing attitude toward the Kentucky mountains.

"The conception of the average person beyond the mountains of a Kentucky mountaineer is of a mean man tending his moonshine still while his wife and 15 children plow the fields and clutter his cabin at night," she says with some asperity. "There is no such person. I've worked around the world and I've never found anything in it but men, women and children. No two men are alike, no two women are alike, no two children are alike. No two St. Louisans are alike and no two mountaineers are alike."

★ ★ ★

WHILE SHE DISLIKES generalization she does look on the mountaineers as "the highest forms of citizens," and is eager to give them credit for helping her service.

"People like to form the idea that we were met with shotguns," she sniffs. "Actually we met the friendliest reception and were helped by the leading citizens. After all, I'd ridden through this country, I'd stayed at night at any cabin where the sunset found me, I had endless friends. You can't do anything without the cooperation of people in a given area, and you do, not for them but with them. If there's one type of person I dislike," she adds with a smile, "it's the intentional do-gooder. But most people who get that reputation aren't really do-gooders; they're just honest, hard workers."

Mary Breckinridge has been one of the hard workers. Although born into a wealthy home, the fifth generation of her famous family in Kentucky, she became a nurse and midwife. She married, though she now uses her maiden name, and lost two children of her own, a daughter, Polly, in infancy, and a son, Breckie, a beautiful 4-year-old whose well-worn picture had its place on her hotel dresser here.

★ ★ ★

FILLED WITH A DESIRE to help children, she worked first in France where she organized a Child Hygiene and Visiting Nurse Service, and in 1923 came back to Kentucky where she traveled 650 miles on horse and muleback. She talked to midwives, aged 30 to 90, few of whom could read and write, none of whom had any training or equipment except for hog grease, homemade teas and the traditional ax under the bed "to cut the pain."

In May 1925 she established the Frontier Nursing Service with two nurses in a five-room cabin at Hyden, Ky. She is unable to give you statistics on its present set-up—("I'm like the woman who said her phone number was 598 approximately," she laughs, "I leave figures to the statisticians") but her quarterly bulletin will tell you that the service has a 25-bed hospital at Hyden, covers 12 districts from this headquarters, and has six additional outpost centers. Its all-woman staff served 10,000 people last year, 5000 of them children in a 700-mile area. Its low rate of maternal and child deaths has been the envy of medical circles.

★ ★ ★

MARY BRECKINRIDGE'S THEORY always has been to care for the child starting with birth, but child care branches out to include preventive medicine, care of the child's family, sanitation, education and many other fields. From the first year the service has kept minute records so others could study their methods and nurses and midwives who trained with them are working all over the world, "helping children we'll never know and who'll never know us." A philanthropy—"unaided by Federal, State or Community Chest funds,"—it was supported by her own inheritance until that ran out, now relies on voluntary contributions and on income from her book about her work, "Wide Neighborhoods."

Miss Breckinridge herself lives in a log cabin at Wendover, Ky., five miles north of Hyden, and has simple tastes.

"Just don't pin any flowers on me," was her only request to her B. & P. W. hostesses. "I've never worn 'em and I'm too old to start now."

ADVERTISEMENT

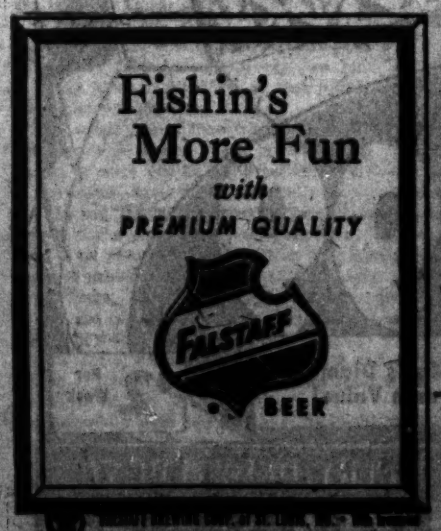

In Wake of Rio Grande Flood

Extent of the damage in the Rio Grande flood is disclosed as the river recedes from the crest which devastated cities and towns over a wide area in Texas and Mexico. Pictured is damaged International Highway bridge between Laredo, Tex., and Neuvo Laredo, Mex. Three sections of bridge were washed out. In background is customs toll house on Mexican side of river. The flood crest now is pouring into the lake behind the huge Falcon dam, downstream from Laredo, which was dedicated last year. The toll of dead and missing still is rising, as rescue workers go to work in the stricken areas.

—Associated Press Wirephoto.

ROCKET HELICOPTER One hundred pound helicopter propelled by two thumb-sized rocket engines in tips of rotor blades is pictured in recent flight tests at Los Alamitos (Calif.) Naval Air Station. The machine, identified as RH-1, was flown in first public demonstration yesterday. It has been under development for the Navy for nearly four yedrs in a project to explore field of rocket propulsion for helicopters.

—United Press Telephoto.

SHRINE CEREMONY Senator Stuart Symington (Dem.), Missouri, pins jeweled badge of office last night on Frank S. Land of Kansas City, Mo., new imperial potentate of the Shriners. Watching are Gov. Edward Arn of Kansas (rear) and outgoing imperial potentate, Remmie L. Arnold of Petersburg, Va. Ceremony took place at Shrine convention in Atlantic City.

—Associated Press Wirephoto.

ANNIVERSARY PHOTO President and Mrs. Eisenhower pose on south lawn of White House as they celebrate their thirty-eighth wedding anniversary yesterday. She is wearing a gold and diamond pendant, an anniversary gift from the President. There was no formal observance of the occasion by Mr. and Mrs. Eisenhower.

—United Press Telephoto.

MARRIAGE DISCLOSED

Actress Linda Darnell and her husband, New York brewer Philip Liebmann, at a New York airport yesterday after announcing they had been married since Feb. 25. They left by air on one-month honeymoon in Venezuela. Miss Darnell said the marriage was kept secret because she was "just starting a picture and I didn't want any complications." It is the second marriage for each.

—United Press Telephoto.

GIVES FCC SOME ADVICE

Jay Millard, 13 years old, poses at his home in Brookhaven, Ga., a suburb of Atlanta, to show how he worked out chart submitted to the Federal Communications Commission as solution to agency's headache in assigning television channels. Jay, an eighth-grader, says he spent five days on plan to eliminate inter-mixing of VHF and UHF channels in any one area. The FCC says its engineering staff is studying the plan.

—Associated Press Wirephoto.

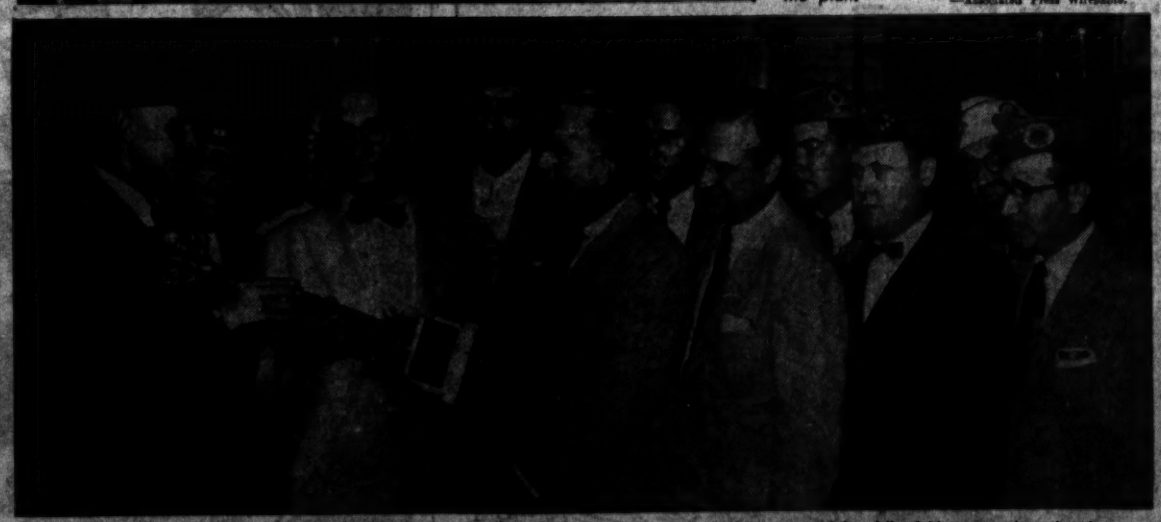

AMERICANISM AWARD Presentation of first Americanism award by Allied Veterans Americanism Commission to Martin Dillmon, editor of the Union Labor Advocate, yesterday in office of Mayor Raymond R. Tucker. Participating in ceremony (from left) are: (front) Fred Emig, commander of commission; Dillmon, Mayor Tucker, Henry W. Simpson of Amvets, Lynn Cavin of Marine Corps League and Sam Sheitewitz of Jewish War Veterans; (back row) Hugo Gross of American Legion, T. H. Lambeck of Military Order of Purple Heart, Edwin L. Cripe of Disabled American Veterans, Harold Koch of Amvets, James W. Reardon of Catholic War Veterans, William C. Lupkey of Amvets.

—By a Post-Dispatch Photographer.

TEACHER RETIRES Mrs. Mary Blackwell Stevenson, who is retiring after 45 years as a piano teacher in Webster Groves, receives a jeweled brooch as farewell gift from students at her final recital last night at Webster Groves High School. Making the presentation is Miss Mary Ann Murphy, artist student and associate teacher. Mrs. Stevenson, 82 years old, plans to live with a daughter in Atlanta, Ga.

—By a Post-Dispatch Photographer.

The New Films

By Myles Standish

Try at Western Satire

"RED GARTERS" which opens tonight at the SHADY OAK and RICHMOND THEATERS, is a laudable, if not completely triumphant, venture into musical satire on the stock western movie.

It has a lot to recommend it. It has been beautifully and imaginatively produced. It has impressionistic scenery—doors and window frames to suggest rooms, pictures or furniture hanging in the air, stylistic gnarled trees and cacti against vivid yellow sky and yellow sand floor. It has a gay and carefree attitude. Its tunes are lively, particularly the rambunctious "A Dime and a Dollar," and "Red Garters." Its cast, headed by Rosemary Clooney, Jack Carson, Guy Mitchell and Pat Crowley is quite sufficient for its ends—Jack is an accomplished broad, braggadocio comic, and Rosemary and Guy (a former St. Louis boy who has sprung to recording fame) give the songs all the verve they need. The color photography is spectacular at times— the "red garters" dance in and on the saloon bar is a flaming thing visually.

Where it falls short is in its very core—the satire. We start off with the hero riding into Paradise Lost, Limbo county, Calif., to find and kill the varmint who murdered his brother and meet the other traditional characters slightly exaggerated, the dancehall queen, the unscrupulous town boss, the handsome, charming and deadly Cisco Kid type, the prim feminine visitor from Boston. The standard situations are gone through, burlesque style, all the threadbare cliches of Western dialogue are coyly mouthed.

But the mistake of Michael Fessier, who wrote the screen play, lies in his apparent supposition that merely repeating or slightly broadening cliches is funny in itself. It isn't, once you get the idea. It is humorous enough, at least the first three or four times, when Carson or somebody else intones solemnly, "It's the Code of the West," and everyone lifts his hat reverently. But to get anything funny, the writer should have used the cliche of plot or dialogue merely as a springboard for wit of his own devising, for outrageous development. As it is, "Red Garters" is pretty but heavy-footed.

Alan Goes A-Whaling

If anyone feared that Alan Ladd would lose his punch in his recent lengthy picture-making sojourn in foreign countries, he will speedily be reassured by "HELL BELOW ZERO," at the FOX. Early in this British-made film which has a background of whaling in the Antarctic. Alan whales the tar out of a shady stock promoter who has bilked him and tears up a Capetown hotel room.

He impulsively signs on as first mate of a ship going out to investigate the mysterious death overboard of a whaling magnate in the Antarctic because Alan has fallen in love with the dead man's daughter (Joan Tetzel). His investigation, which scarcely has the sleuthing subtlety of a Philo Vance, culminates in knocking out a half-dozen tough sailors who attack him with fist, knife and harpoon as he frees a witness to the crime from the brig. When his whaling vessel is marooned by an ice pack and the villain rams it with his supposed rescue ship, Alan, with Joan in tow, pursues the heavy all over the Antarctic, or at least it seems so, until he downs him with guns, fists and ice-ax and the unfortunate fellow disappears in bubbles under an ice-floe. And all with that imperturbable, bland Ladd look which seems to say, "It's nice work if you can get it."

There are thrown in some interesting documentary shots of modern whaling methods—there are scenes aboard a huge factory ship where the whale carcasses are butchered and processed, and we are shown how a modern harpoon gun is sighted and fired. But I am afraid the more intimate views of Alan's heroics are strictly warm and cozy London studio work.

Outstanding Reissues

We seldom mention re-issues in this column, but there are revivals at two theaters far above the ordinary which we'd like to recommend. "GONE WITH THE WIND," that Hollywood classic which beggars all the thread-bare superlatives and really is an intense, colorful, immensely absorbing and sweeping drama on a gigantic scale, returns to LOEW'S STATE tomorrow on its fifth time around. This time it is enhanced by a wide screen. In case you don't remember, it stars Clark Gable, Vivien Leigh, Leslie Howard, Olivia DeHavilland and Thomas Mitchell. The other event is a festival of nine Alec Guinness comedies and dramas, being shown consecutively, one a night, at the PAGEANT. If popular, as it promises to be, the cycle will be repeated. All are good, of course, but the real gems are, "THE LAVENDER HILL MOB," "OLIVER TWIST," "THE CAPTAIN'S PARADISE," and "KIND HEARTS AND CORONETS."

The Early Start

By Christopher Billopp

PERSONS setting out on an automobile trip do well to make an early start to get ahead of crowd.

If an early start is to be made, persons must make an early r[illegible] to bed the night before. But this will mean missing a favorite TV program or other diversion, or going to bed when they do not feel sleepy.

Since they have not gone to bed early they will be reluctant when the time comes to get up early. They will lie in bed making up their minds to get up. They will convince themselves that 15 minutes more in bed will not cause serious delay.

Before setting out they must cook and eat breakfast and wash the dishes. They must complete the packing of nightclothes, hairbrushes, combs, toothbrushes and razors which could not be packed before because they were being used.

That done, they must make the rounds of the house to see that all the windows and doors are locked, that no lights are left on in the attic and no water left running. No doubt at that moment a cry will go up that a spot must be taken off or a button sewed on.

Then, just as the baggage is stowed in the car and the engine is running, they will hear the telephone and go back to answer the call, or they will remember they didn't put the note out for the milkman, or that their eyeglasses are on the desk downstairs where they left them.

Thus when they reach the highway it no longer will be early. They will console themselves that, at least, other people who made an early start will be out of their way. But they are mistaken. Instead, they will run into the masses of people who found making an early start as hopeless as they.

Social Problems

By Emily Post

THE following letter is from a widow: "My husband died about six months ago and I am faced with a problem. He traveled quite a lot in his business and as a result made many friends throughout the country. Many of these people do not know of my husband's death and from time to time write him letters. I should like to write a very short answer to these many friends of his to tell them of his death. Will you please tell me how to word such a note?"

In your place, I would write a note something like the following: "Because you were a friend of my husband's, I know you will be sorry to hear of his death on . . ." and then sign it Very sincerely, Mary Jones, and beneath your signature write in parenthesis (Mrs. John Jones).

They're Set for Daring Sea Adventure

Five Men on Raft Will Carry No Provisions on Their Voyage to Hawaii

THE FIVE MEN WHO PLAN TO JOURNEY BY RAFT TO HAWAII. FROM LEFT ARE: DeVERE BAKER, KEITH POPE, JUDGE LAMONT HAWKS, ODD BJERKE AND GROSVENOR (JOE) FEARON.

By William Steif

A Special Correspondent of the Post-Dispatch.

SAN FRANCISCO, July 2. A BIBLE-QUOTING Californian who looks like Errol Flynn will hit the waves of the Pacific Sunday in a little yellow raft which may be in for an adventure as spectacular as that of the famed Kon-Tiki. It could also solve one of America's great mysteries.

The mystery: Where did the American Indians come from?

The man: DeVere Baker, 37, a devout Mormon who managed three San Francisco boatyards in World War II and who has spent the last eight years and all his money in research for his big adventure.

Baker and the four-man crew of his five-sided, 32-foot raft, the Lehi, are convinced the Indians are descended from Jews who came from Palestine in Biblical times. His ultimate purpose is to try to duplicate that ancient, 20,000-mile raft voyage from the Persian Gulf to Guatemala.

But first the crew is taking the Lehi on a 2800-mile shakedown cruise to Hawaii, a jaunt they figure will take six weeks. If successful, they'll put the raft on a freighter bound for the Persian Gulf, come home to raise some money and rejoin the raft in the Middle East for their long voyage.

Baker, a well-built man just over six feet, weighs about 180 pounds. He's smooth-muscled, reflecting a youth spent working on Navy and merchant ships. His voice is low, his manner unpretentious. He has a habit of running a hand through his thick, brown hair or tugging at his pencil-thin mustache when he makes a point.

Discussing the Hawaii trip, he says:

"We'll test our ability to survive—you see, we're not taking any food or water, we'll live on rain, fish, seaweed and the plankton (a tiny sea organism) we can scoop up with our nets.

"Yes, it's a lot like the Kon-Tiki cruise. Our ideas, in fact, tie in together very nicely. In the Southern Hemisphere the prevailing Pacific current carries you west, in the Northern Hemisphere it carries you east."

* * *

BAKER'S studies convince him a raft dropped into the Indian ocean off the southeastern tip of Arabia will be carried around the tip of India, through the Straits of Malacca above Sumatra, north of Borneo and the Philippines through the China sea and then almost due east to North America. The final leg, he believes, will be a 3000-mile swing south from the approximate latitude of San Francisco to somewhere along the Mexican-Guatemalan border.

"I went over the winds and tides carefully with Dr. Roger R. Revelle, director of Scripps Institute of Oceanography," says Baker. "He's enthusiastic and thinks we can do it.

"You know what else?"—Baker's deep-set brown eyes sparkled with excitement—"I asked Dr. Revelle how long he figured this kind of a voyage would take, depending solely on the current and winds. The answer was 348 days.

"Well, the Jews we believe made the trip in 600 B.C. are supposed to have taken 344 days."

Baker first started thinking about this project at the end of World War II. During the war the shipyards he ran turned out some 500 small boats, "but when the war was over, business died."

He was well-versed in the Book of Mormon, which claims the American Indians are descended from the Lost Tribes of Israel.

Being moderately well-to-do, he could afford the time for study. He pored over maps and old records, traveled in Mexico and Guatemala and looked into the remains of the old Mayan and Aztec civilizations firsthand.

Then, through an Orinda (Calif.) lawyer - archeologist named Thomas S. Ferguson, Baker heard of Prince Isxtilxochil.

THE LEHI IN A SHELTERED, SHALLOW PART OF SAN FRANCISCO BAY.

The prince was an Aztec who in 1400 A.D. wrote an account of his people's history. In it Isxtilxochil said a white race had originally colonized Central America, coming by raft from the west in two separate waves around 3000 B.C. and 600 B.C.

The second of these waves, wrote the Aztec, was led by a Jewish priest named Lehi.

"Lehi led a group out of Jerusalem shortly before the city fell," Baker explains. "They wandered through the Arabian desert and finally got to the Persian Gulf, built their raft, or rafts, and set sail to the east."

* * *

THIS version of ancient history, says Baker, is supported by a curious, multi-volumed book entitled "Antiquities of Mexico." The work of a British antiquarian, Lord Kingsborough, it was published in 1848, and is purported to be a translation of Prince Isxtilxochil's history of the Aztecs.

There is other support for his theory, Baker points out.

Ferguson is under contract to the Mexican Government to do archeological work and, says Baker, has recently turned up stone tablets in the "lost" city of Zarhelma just north of the Guatemalan border which seem to give details of Lehi's cruise.

"They found the stone bust of a turbaned man down there a while back," says Baker. "A lock of hair is curled down under the turban onto the man's forehead. The point here is that we know this is exactly the way the Jewish men wore their hair in Palestine—around 600 B.C."

There's other archeological evidence, too, says Baker.

"For instance, there are the pyramids in Central America, very similar to the Egyptians.

"And there's the strong Semitic caste of the Indians' faces, even today.

"What happened," he explains, "was that a flourishing civilization, very high, was built, and was followed by a terribly long, destructive war—some records claim as many as a million men were killed.

"The Indians scattered. Some, like the Diggers, came to California and degenerated. Others, like the Cherokees, started over again in a more severe climate, adapted themselves and built a new civilization.

"What Cortez found in Mexico was just the shell, the remnants of the old civilization."

To handle the expedition's administrative details Baker organized Lehi Scientific Expeditions, Inc., and persuaded Arthur D. Fearon, a University of San Francisco philosophy professor, to become secretary-treasurer.

This freed Baker and his crew for the task of building the Lehi, a job they did in one of the shipyards Baker formerly managed. In the construction they followed the specifications of ancient records as closely as possible.

For example, Baker decided on the 32-foot length "because that's about the size of full-grown trees along the Persian Gulf."

* * *

THE flat-bottomed, 16-foot wide Lehi weighs almost seven tons and is built entirely of Douglas fir. The Lehi has an 18-by-10-foot cabin with two triple tiers of bunks and a tiny galley. The sail will be hoisted above the cabin.

The Lehi will carry a radio, compass and a small motor which Baker plans to use only for clearing reefs and making harbor approaches.

The Lehi was launched last Sunday. The overall effect, as the raft rides at anchor is similar to a Mississippi river houseboat. The Lehi, like a houseboat, draws only a foot of water.

Baker's crew consists of:

Judge Lamont Hawks, 23, of Ogden, Utah, Baker's brother-in-law and a student at the University of Utah.

Keith Pope, 34, an Alameda (Calif.) newspaperman;

Grosvenor (Joe) Fearon, 24, a University of San Francisco student;

Airman First - Class Odd Bjerke, 33, of Hamilton Field, Calif.

(Jon Lindbergh, 21-year-old son of the famed flyer and a student of marine biology, had originally been invited to go on the expedition and had accepted. But Lindbergh, a naval reservist, received Navy clearance too late to change his commitment to a summer of training at Newport, R.I.)

Baker will do the navigating; Fearon will operate the 11 cameras aboard; Pope, among other duties, will radio the reports which the U. S. Weather Bureau has requested at six-hour intervals.

Bjerke's addition to the crew was the result of the Air Force Search and Rescue Command's interest in the expedition. Bjerke is one of the Air Force's top survival experts and the Air Force wants to get all the data it can on the possibilities of staying alive in mid-Pacific without initial stores of food or water.

"I think four days is the longest we can go without either fish or rain, but I'm sure we'll get one or the other in every four-day period," Baker explains.

And if not?

"Well"—he paused—"that's the chance we take."

After the Hawaii voyage Baker and his crew plan lecture tours around the United States from which they hope to raise $100,000 to get them and the Lehi to the Persian Gulf.

Then, early in 1955, Baker and his men plan to slide the chrome-yellow Lehi into the cool, blue waters of the Indian ocean for the big push east.

Baker, calmly contemplating the possibility of failure, says:

"Maybe a typhoon will get us, maybe somehow we won't make it—but at least we'll open the world's eyes, and others will follow, just as they did in Biblical days."

Designing Woman

Desks of All Sizes

By Elizabeth Hillyer

PAUL McCOBB is a designer who always makes news, and his new furniture is attracting attention as usual in the present previews of home furnishings for fall in Chicago.

Among many new ideas this time are the unusual proportionings of desks and a secretary, and these promise that desk room can be made where it might not have been right before.

Slender outlines and floating tops make the low desks seem light and airy despite their wide working-areas and numerous drawers.

The desk sketched at upper right is a work-a-day 66 inches long, but tapered legs and open areas below the top make it useable where a bulkier desk would be out of place.

The smaller desk sets one row of drawers lightly above the top to keep the frame light and airy below.

The narrow secretary makes wonderful use of space upward on the wall—it's more than twice as tall as it is wide. Measurements are 38 inches by 18 inches by 77 inches. The top of the lower section pulls out to become a writing leaf and storage space below includes a deep file drawer.

The wood of this furniture is brightened by brass stretchers and trims.

Do you buy for your home according to plan? Or do you buy hit-and-miss and make unhappy mistakes? Send for planning advice from an expert, Elizabeth Hillyer's new leaflet, "Seven Point Plan for Home Furnishings Buying." It's yours for the asking and a stamped, self-addressed envelope sent with your request to Miss Hillyer at the Post-Dispatch.

Important Style Note

The back fullness that is such an important style note this summer is seen in some of the new late day and evening dresses arriving in the stores. One pale green velvet dress designed for a wedding party has a draped cowl neckline with looped panels at the back, these extending to the bottom of the ballerina length skirt.

They'll Do It Every Time

By Jimmy Hatlo

Secrets of Charm

Traveling Manners

EVERY person who goes traveling should be an unofficial ambassador of good will. If you're visiting a resort 50 miles from home . . . or sailing across the sea . . . your vacation behavior shouldn't appear a vacation from good manners.

Virtually every seasoned traveler returns from foreign countries cringing at the behavior of a few "awful Americans." Often, this criticism is justified, and it isn't only in foreign lands that bad manners are substituted for more exemplary conduct; with some people, this happens in any place that isn't "home."

They shout at waiters and ticket agents; they forget the verbal or monetary "thank you" for services performed; they extol life at home in comparison with the vacation setting; they "invade" public places with noisy exuberance.

* * *

THE OFT-PHRASED advice about "when in Rome" is sound advice. In other words, try not to take too much of your native locale and customs with you . . . act, as far as possible, like an Englishman in England—or a New Yorker in New York.

You don't have to know all the habits of the place, American or otherwise, that you visit. But do read as much as you can about it beforehand. Dress to the occasion, casual or gay, just as you would at home—don't overdress. (Travel folders will tell you what clothes you're likely to need so you can go prepared.) Good taste is never out of place.

Be observant and interested in the life and the activities of your vacation spot. Be open-minded about the food (if you're a Southerner, you might just find you like the New England boiled dinner) and the service. If you travel with a friend or with a group, don't hesitate to strike out on your own . . . half the fun of traveling is meeting new people.

GRACIOUS TRAVELING MANNERS WILL CONTRIBUTE TO A MORE PLEASANT VACATION.

* * *

ABOVE ALL, don't lose your poise or your sense of humor. Even though you may not understand immediately why a thing is done or said, there's no reason to take offense; maybe customs are just different from your home-town practices.

A foreign country or a strange (to you) American city is no circus carnival where you gawk at oddities and see how much money you can spend; it is another world which you are seeking to enter, and the password is "graciousness."

Fix It Yourself

By Hubbard Cobb

Damp and Cold Basement Floors

THERE are lots of basements in this world that would be just fine to remodel into something worthwhile if it were not for the fact that the concrete floors become damp in summer from condensation and cold in winter. The way this problem can be solved is to cover the concrete with a wood floor.

The first thing to do is to set down 2 by 4's over the concrete. These should be spaced about 16 inches apart and should be treated with a wood preservative to prevent them being damaged by decay or insect. They should be placed face down.

It's not absolutely necessary to fasten them to the concrete for they will be held the required distance apart by the flooring.

After the 2 by 4's are in place, cover them with waterproof building paper. This will prevent any dampness that might be in the concrete from reaching your wood floor. Over the concrete goes your rough subflooring which is laid, naturally, at right angles to the 2 by 4's and should be nailed into the 2 by 4's.

What goes next depends pretty much on what you'd like and how much money you want to spend. If the subflooring is of pretty good wood it can be painted and let go as is.

If you wish to cover it with linoleum or tile, then you should cover it with sheets of

hardboard and apply the linoleum or tile over this. You should not apply any sort of composition flooring directly over the subflooring for it will not stand up very well.

Safety Tip

Be sure that all the electrical appliances in your kitchen are disconnected when you are not using them.

HAIR Moles Warts REMOVED
PERMANENT — NEWEST BEST SCIENTIFIC METHODS
• Safe • Reliable • Painless
3615 Olive at Grand • JE. 6-0088
Martha M. Becker ELECTROLOGIST

IMPROVE YOUR HOME
Get a 36-Month F.H.A. Loan
1st NATIONAL BANK Clayton
7817 FORSYTH

Save Your Cash—Use Your Credit!
We Sell on CREDIT as Cheap as Others Do for CASH
UNITED
CLOTHING-FURNITURE-JEWELRY
4517 Easton JE. 6-5100

HALF GALLON
Genuine CRAFT ICE CREAM ALL FLAVORS
69¢
SOLD AT ALL ST. LOUIS HYGRADE ICE CREAM DEALERS

Biedermans JEWELRY DEPARTMENT
OPEN EVERY NIGHT TILL 9
EIGHTH AND FRANKLIN
1/4 CARAT TOTAL WEIGHT
MAN'S DIAMOND RING
5 LARGE GENUINE DIAMONDS
$99
Heavy, Massive Man's Diamond Ring—a Biederman Value!
$2 Per Week
Biedermans JEWELRY DEPARTMENT
OPEN EVERY NIGHT TILL 9
EIGHTH AND FRANKLIN

Martha Carr's OPINION

Friday and Saturday columns are devoted to teen-agers who are invited to submit their questions to Martha Carr.

Dear Martha:

I AM a girl of 15 and a sophomore in high school. I like a boy who was graduated from school this spring. I've liked him for more than a year but have never had a date with him. I'll admit I'm no Miss America but I'm no goon either. I'm sure you would help a lot of teen-agers by discussing how to act when you want a boy to ask you for a date. My mother said to be your friendly self, but I've tried this unsuccessfully. I've introduced him to my best friend but all that came out of this was a date for my friend. Do you think I ought to give up?

DISGUSTED TEEN-AGER.

That's a big order and I can't answer it in one installment. Here are some hints, however, from Maureen Daly's book, "What's Your Personality Quotient?" A boy will like a girl, says Maureen, if she appreciates him, if she makes him feel important, if she puts on her best "cover-girl" look on every date, if she remembers not to keep him waiting and leave him stranded with her family, if she is careful of his budget and if she likes his friends and the kind of fun they'll like. He WON'T like a girl if she plays hard to get, is a talking diary, if she acts bored, if she's got "dollar signs, like spots" before her eyes, if she pouts or sulks and if she tries to keep him wrapped up in a neat little package all for herself.

★ ★ ★

Dear Martha:

I AM A GIRL OF 15 and I go with a boy who is 17. We have been going steady for about seven months. Now my father is moving to another city and this boy and I do not wish to break up. Do you think this could work out?

P.A.T.

If a boy and girl are deeply in love and are planning marriage, a separation of this kind often can make their affection for one another grow even stronger. But if it's a matter of going steady for the sake of convenience, in other words, if a boy and girl just happen to like each other pretty well and have a going-steady agreement so they'll always be assured of dates, then it wouldn't make much sense to keep such an agreement while you're separated from each other. If you like each other a great deal, there's no reason to break up immediately. However, if you want to promise one another not to date anyone else, make sure you can keep that promise.

Summertime is picnic time. Write today for Martha Carr's free leaflet of picnic games. Please inclose a stamped, self-addressed envelope with your request.

Family Circle That Fills a Circus Ring

Zoppe Acrobatic Riding Troupe, Now at Shrine Circus, Continues 100-Year-Old Tradition

By Mary Kimbrough

THE whole family has a collection of bumps and bruises and bandages to prove that riding in a circus is no easy way to earn a living, but not a member of the Zoppe troupe would dream of trying anything else. They don't mind being knocked unconscious by a fall or flying hoof, just so they come to in time for the next performance.

Headed by Alberto Zoppe, a fourth generation circus rider and acrobat, the troupe is one of the major attractions at the Moolah Temple Shrine Circus, playing at Public School Stadium through Monday.

Alberto and his sister, Ruggera, are carrying on a tradition of entertaining crowds with acrobatic riding that began more than 100 years ago in Italy, where their great-grandfather, Luigi, established the first Zoppe troupe. The interest and the ability were handed down from generation to generation and now Alberto is training his 3-year-old son, Alberto II, to take over when Pop takes his last ride.

But he's not insisting on it. He's giving the boy a chance now to learn—and already the youngster has appeared several times on television riding with his dad—but if he decides later he doesn't like circus life, no one will compel him to stay in it.

"You can't do that to a child," said Alberto. "If the child comes to you and wants to learn, that's one thing. But you can't force him to do it or his heart won't be in it."

★ ★ ★

OF course, as chilren of circus stars, Alberto and Ruggera grew up in show business and both say they wouldn't be happy in any other career. Alberto is married to a member of the Wallenda circus family whom he met when she substituted for an injured rider in the Zoppe troupe, and Ruggera is engaged to a high wire performer whom she met when both were appearing in a circus in Memphis. When she marries, she'll keep right on as a circus performer, but whether she'll stay in the family troupe or organize a new one with her husband, she hasn't yet decided.

They know that a performer's heart must really be in the ring or he couldn't stand the tough life. Alberto suffered a cut scalp not too long ago and his leg now is bandaged as the result of a fall. Both he and Ruggera have suffered broken shoulders. Their cousin, Francesco Rizza, billed as Cucciolo, the world's smallest stunt rider, has a long scar at his hairline as the memento of one misstep.

FRANCESCO RIZZA, WHO IS BILLED AS CUCCIOLO—THE WORLD'S SMALLEST STUNT RIDER, GETS SOME SUPPORT FROM ALBERTO ZOPPE AND OTHER MEMBERS OF THE ZOPPE TROUPE. THE GROUP IS ONE OF THE MAJOR ATTRACTIONS NOW AT THE SHRINE CIRCUS.

"But we try never to let the audience know about it," said Alberto. "That would ruin the show for them. It's funny how long training and habit will help you in case of accident. This cut on my head was caused by one of the horses when it accidentally kicked me as I fell into the ring. I fell over backward and for a second was unconscious. But then I came to and without even thinking what I was doing, I jumped up and took a bow and the audience didn't know how badly I had been hurt."

The horses are trained to sidestep the performers immediately if the riders should accidentally fall when trying to leap from the back of one animal to another. Alberto is as careful in selecting and training the horses as he is in finding any additional riders to fill out the troupe, and in the few years he has been in America, he has bought and discarded 17 horses in addition to the ones now in the act. One he bought for several thousand dollars only to find it was frightened by the high ropes in a circus tent, and he had to sell it for $50.

Belgians and Percherons seem to be the best qualified for this kind of work, although he chooses them for their good dispositions and their broad, straight backs, rather than for their breed. They must not be skittish, as a slight break in stride would throw a rider. It requires about three years to train a horse for circus work, as compared with from seven to 10 years to train a good rider, he said.

The horses must be trained to take exactly 34 steps as they gallop slowly around the 40-foot ring. If they break stride and take 36 steps or slow down to 32, an accident could easily happen as the riders work on split-second timing and figure exact distances.

★ ★ ★

IN addition to Alberto, Ruggera, Cucciolo and his sister, Antonieta, there are four young woman riders, but the troupe is essentially a family affair. Two brothers, Rodolfo and Guglielmo, have remained in Italy to carry on the original Zoppe circus, while Alberto and Ruggera tour the United States. They came here in 1948 at the invitation of John Ringling North, and in addition to their circus performances have appeared on television and in the movie "The Greatest Show on Earth."

With them is their mother, Emma Zoppe, who appeared with the troupe as it traveled throughout Europe and the Far East years ago. Also with them is Mrs. Zoppe's sister, Genzana Rizza, mother of Cucciolo and Antonieta, and herself a former circus performer. The two mothers have set up housekeeping in the family trailers on the circus grounds.

Mrs. Zoppe, who speaks no English, was a bareback rider in the old Zoppe troupe, established by her grandfather and carried on by her father and husband. She introduced Alberto to circus life when he was a small child and by the time he was 10 he was a full-fledged member of the company. Now, in addition to her housekeeping duties and keeping a motherly eye on the younger generation, she watches them carefully as they perform in the ring and tells them if anything goes wrong.

"She's valuable to have around," said Alberto. "She's our severest critic, but she knows the act and can always tell if we have made a mistake or if we should change something about the performance.

"And, besides," he smiled, "she cooks real good spaghetti."

Contract Bridge

By Ely Culbertson

A LOGICAL inference from the bidding should have told South how to play the following hand successfully.

North, dealer.
Neither side vulnerable.

	♠AQ8 ♥7643 ♦Q7 ♣AQJ10	
♠4 ♥Q109 ♦J10962 ♣K754	NORTH WEST EAST SOUTH	♠7 ♥J85 ♦AK843 ♣9632
	♠KJ1096532 ♥AK2 ♦5 ♣8	

The bidding:

North	East	South	West
1♣	Pass	1♠	Pass
2♣	Pass	4N.T.	Pass
5♥	Pass	6♠	Pass
Pass	Pass		

South's restraint in bidding only one spade on the first round is worthy of notice. He lacked the high-card values for a jump takeout to two spades, especially since he had only one ace, and it would hinder slam investigation to jump to three or four spades. Thus, the straight one-over-one was best, to elicit North's voluntary rebid. After North raised, of course, South had so many potential tricks he could well afford to use Blackwood to determine whether a small slam or a grand slam should be reached.

West opened the diamond jack, and East lost no time in overtaking with the king in an effort to cash the ace as well. Declarer ruffed the second trick, drew the trumps in one lead, then after pondering over the proper method of attacking clubs and establishing a second club trick for the discard of a heart, he led to the club ace and returned the queen through East, hoping to coax a cover. When East failed to produce the king (for the best of all reasons) South ruffed, then went back to dummy with a trump to lead the club jack. This time he had no choice but to depend on the club king's lying in the East hand, so when East again played low, South discarded a heart. Down one.

South should have given some thought to East's pass over one club. Holding the A-K of diamonds, which he had shown, East almost certainly would have overcalled with one diamond if he had held the club king on the side. Thus, South should have finessed clubs the other way, through West.

The princess silhouette is seen in some cleverly designed redingote costumes created for the junior figure. Wide hemlines predominate and there is a continued trend toward the low, round neckline and the shorter sleeves. One of these redingotes made of a dark cotton worn over a calico print has coat lining of the print.

How Sexes Differ

By Dr. Paul Popenoe

MEN are fond of joking about their inability to understand women, but I find that a great many women, like Mrs. T., profess to be baffled by the behavior of men. This is not surprising considering the fact that men and women make little effort to understand one another even though they are destined to spend most of their lives together.

Mrs. T. asks me "why men behave so unreasonably." Sometimes the ways in which they behave seem quite reasonable to them, Mrs. T. It's only their wives who are frustrated.

★ ★ ★

WHAT DO SCIENTIFIC STUDIES tell about the differences in the way the sexes behave? Psychologists Lewis M. Terman and Winifred Johnson compared 40 scientific studies, found that "women are consistently more intimate and personal than men. They are strongly interested in persons and spend more time and thought on people and personalities than men do." That's one difference, observable even in childhood. Every intelligent person ought to study the subject more carefully. Your public library should be able to furnish good books on psychological differences between men and women.

From the quotation above you can easily see, Mrs. T., that there is a scientific basis for women's love of gossip! Students, by eavesdropping in public places, found that women talk most about personal things—other people, their friends, themselves, their feelings, and their loves. Men on the other hand, were found to talk more about non-personal things—politics, business, sports, their own activities and accomplishments.

★ ★ ★

"A BOY, IN MEETING OTHERS, tries to influence them by telling them about himself and what he does. A girl tries to make an impression on them by her appearance." So says one investigator, who adds, "The female is seldom as direct in stating what she thinks as is the male. For instance, if a boy doesn't like what another boy does, he is likely to tell him so. A girl is more likely to tell someone else than the offending person, thus approaching the issue indirectly. She is very much interested in getting along with people. Men are more inclined to be competitive, wanting to outdo others, to achieve success and fortune."

I suppose we might modify that by saying that men and women usually try to compete in different ways. The woman wants to compete in some way that represents her person, as by an attractive dress or hat. The man wants business success or some symbol of it.

Look around, Mrs. T., and begin to study these sex differences more carefully. They're not only important, but they are interesting!

Tips for Teens

By Elinor Williams

"I WONDER what to do!" Have you ever said or thought that? Today's mail proves that high schoolers have all kinds of questions on their minds. Let's see if we can find some answers:

"I would like to know what to say when dancing. I tried talking about sports, but it doesn't work. The boy never seems to carry on the conversation."

Answer—Some boys apparently prefer to concentrate on dancing, leaving chit-chat for later. You can tell with a few remarks or questions whether a boy wants to talk or not. If he just murmurs, "Yes" or "no" and lets the chatter drop, it probably is your cue to do likewise. So relax and don't worry. Just try a compliment about his dancing, and at the end of the dance, say something like this: "That was fun! Let's do it again sometime!"

"I am a freshman in high school and I have a boy friend. I like him very much, but we argue a lot. How can I prevent it?"

Answer—It takes two to argue. So don't! When an argument appears to be starting, stop then and there by changing the subject . . . say something pleasant, lighthearted and humorous. Avoid subjects that cause arguments. Agree with him when you can. When you don't agree, try saying nothing . . . just don't voice your disagreement—if his friendship means more to you than having your say.

Let's Explore Your Mind

By Dr. Albert E. Wiggam

Answer to Question 1.

NO. A University of Wisconsin study, summed up in Catholic Digest, showed 40 per cent of worries are over things that never happen; 30 per cent over things in the past; 22 per cent over petty trifles—leaving only 8 per cent of any consequence.

Answer to Question 2.

False. Two Princeton psychologists, Crespi and Shapleigh, by scientific methods, concluded veterans (aged 23-29) experienced an increase in faith; those 19-22, probably a slight decrease; 41 per cent of older veterans with foxhole experience increased in faith, 9 per cent decreased. This answers a lot of misconceptions.

Answer to Question 3.

Apparently not. Biologist Paul Weiss lectured to scientists with slides that showed the pattern of scales on a butterfly's wing, the arrangement of teeth on a snail's tongue, human tooth enamel, patterns of molecules, and waves that form sand dunes and clouds. All follow the "marvelous harmony, beauty, and regularity of nature."

When should you take your vacation? Or schedule that important conference? Or plan your honeymoon? When you are on the "Up" side of your happiness curve. The booklet, "How to Find Your Happiness Cycle," will help you predict your happiness "highs" and "lows." For your copy send 15 cents (coin only), plus self-addressed, stamped envelope (give name of city and state) to Dr. A. E. Wiggam, care of the Post-Dispatch.

Knife Holder

Magnetized holders are now available for keeping knives handy on the kitchen wall. If you prefer to keep your knives out of sight, partition a cabinet drawer so that each space will hold no more than two or three knives.

Brain Game

HERE is a literary quiz. Six correct answers is excellent.

1. "Is this a dagger which I see before me?" is a line uttered by what fictional character?

2. "The Vicar of Wakefield" is a story about the varying fortunes of what family?

3. Was Hans Christian Andersen a Swede, a Dane or a German?

4. The play, "Quality Street," derived its name from a thoroughfare in what city?

5. Is Dirk De Jong a character in "Treasure Island," "The Gold Bug" or "So Big."

6. Was Oliver Twist born in a police station, a poorhouse or in Fagin's den?

7. Is "Reading maketh a full man" a quotation from Bacon, Shakespeare or the Bible?

8. Who secured the Golden Fleece?

ANSWERS.

1. Macbeth. 2. The Primrose Family. 3. Dane. 4. London, England. 5. "So Big." 6. A poorhouse. 7. Bacon. 8. Jason.

Shantung Dresses

Dark silk shantung dresses that are designed along shirtwaist lines are featured by several leading designers. Nettie Rosenstein's carnation print is among the types being featured. There also is a brown and beige printed pattern in a novelty coin dot that is typical of the trend.

FAMILY POOLS
Big Rugged Ones
Rubberized Fibreglass
Call HE. 2-8323

HAIR—WARTS—MOLES
REMOVED PERMANENTLY
By Electrolysis & Best Medical References
Consultation Without Charge
17 Years' Experience
Esther L. Fox
Electrologist
Suite 899 Arcade Bldg., 9th and Olive
CH. 1-8213

OFF THE RECORD

By Ed Reed

"YOU KNOW, I BELIEVE BOB'S STILL SORE ABOUT MY WINNING YOU AWAY FROM HIM, GLADYS."

VELVET FREEZE ICE CREAM

introducing . . .
Old Fashioned 'heavy-pak' ice cream

Remember that delicious home made ice cream, hand cranked on the back porch? Somehow, it just tasted better than any ice cream you had ever eaten. Too, you've probably yearned to taste again that wonderful creamy ice cream on the dasher—your reward for turning the crank. Now your wish has come true! Velvet Freeze ice cream specialists have captured that exquisite flavor and country fresh quality in their Old Fashioned Heavy-Pak ice cream. It is made with the choice ingredients mother used and blended with the same loving care. It's extra rich, chewy, and full flavored. Truly the ultimate in fine ice creams.

Available only at your Velvet Freeze Ice Cream Store.

15 Delightful Flavors
Quart 57¢ Pint 29¢

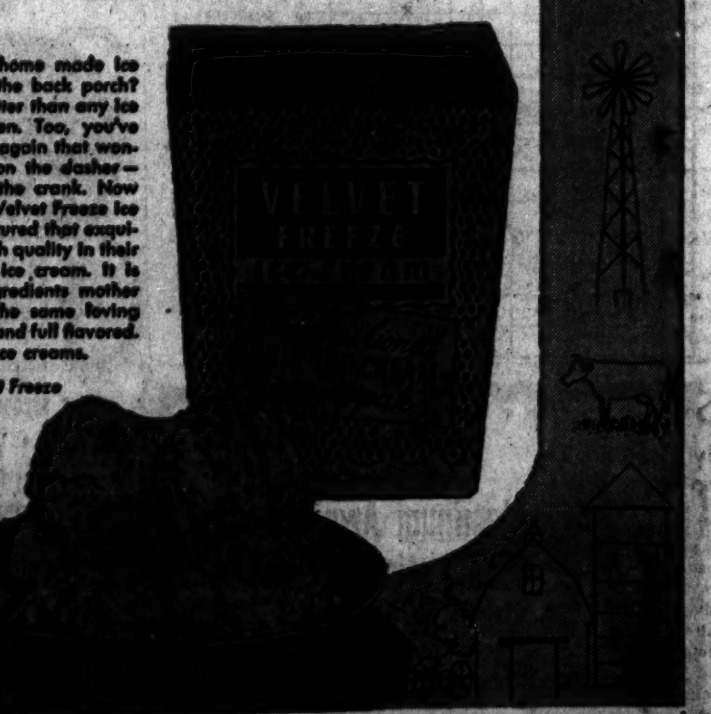

INTRODUCTORY OFFER
This coupon is worth 10¢ on your first Quart of Old Fashioned Heavy-Pak ice cream at your Velvet Freeze Ice Cream Store.
WORTH 10¢
This Coupon Expires July 31.

NEAREST VELVET FREEZE STORE—SEE PAGE 297 YELLOW SECTION OF PHONE BOOK • 49 STORES

Social Activities

Miss Boyd Married to L. F. Polk Jr.

MISS SALLY LEES BOYD, special maid of honor at the Veiled Prophet ball two years ago, was married late yesterday afternoon to Louis Frederick Polk Jr., of Dayton, O. It was a simple summer wedding at the Church of St. Michael and St. George, with the Rev. Dr. J. Francis Sant performing the ceremony in the presence of a large number of guests. White gladiolas, filling the altar vases, provided the only decoration.

The bride, eldest daughter of Mr. and Mrs. Ingram F. Boyd Jr., 6400 Ellenwood avenue, was given in marriage by her father and was preceded to the altar by nine young women in summery chiffon dresses. She herself wore white organdy, with short sleeves, a wide rounded neckline bordered with eyelet embroidery, and an extremely full skirt extending into a brief train. An eyelet embroidered cap held in place her tulle veil which reached her elbows. She carried a bouquet of lilies of the Nile, fragrant white blossoms on long slender stems.

The bride's attendants were dressed alike in bouffant white nylon chiffon, waltz-length, printed with bunches of pink roses and worn over crinoline. Green slippers, green belting sashes and matching hair bows provided contrasting color accent. Bouquets of Pinocchio roses harmonized with the flowers in their dresses.

The young women were the bridegroom's sister, Mrs. Robert Stoll Lillard, New Orleans, matron of honor; the following bridesmaids: Miss Anne Boyd, the bride's sister; Miss Elizabeth Slade, White Bear Lake, Minn., the bride's former Vassar College rpommate; Miss Nancy Johnson, Columbus, O.; Miss Jean Beasley, Miss Marion Jane Lester, Miss Frances Carrick Thomas and Miss Mary Kennard Wallace, and Louise Ray Boyd, the bride's youngest sister, flower girl.

Edwin Stripling Ryan, Fort Worth, Tex., was best man for Mr. Polk, who is the son of Mr. and Mrs. Louis F. Polk of Dayton. The usher corps was composed of Waldo Heyward Brown, Boston; James Thompson and John Welbourne Brown Jr., Louisville, Ky.; John Franklin Houk, Dayton; Blair Leroy, Franklin, O.; Hovey Thomas Freeman Jr., Providence, R.I.; William S. Gilbreath, Grosse Pointe, Mich.; Lt. Lillard, U.S.N., and the bride's brother, Stephen M. Boyd.

After the ceremony the families, the wedding party and the numerous out-of-town guests went to the nearby home of the bride's grandmother, Mrs. Ingram F. Boyd Sr., 6465 Ellenwood avenue, for a buffet supper in the garden. Small tables for the guests and a larger one for the wedding party were lighted by hurricane lamps surrounded by greenery. The bride and bridegroom traveled to the reception in a horse-drawn, flower-trimmed carriage.

A large group of relatives and friends from Dayton included Mr. and Mrs. Polk Sr., Mr. and Mrs. John P. Bernard, Mrs. Rodney Boren, Mr. and Mrs. Nelson Emmons, Mr. and Mrs. Albert Polk with Patty and Albert Jr., Mrs. Milton Wagner and Logan Burke. Others were Mr. and Mrs. Paul W. Polk, Greenfield, Mass.; Miss Margaret Johnson, Richmond, Va.; Timothy Fry, Boston; Jack Kendall and William Ellis, Lake Forest, Ill.; Jervis Finney, Baltimore; Ellicott Hewes, Avon, Conn.; Mrs. James Thompson, who accompanied her husband from Louisville, and Donald Read, Purchase, N.Y., Miss Beasley's fiance.

Mr. Polk and his bride will spend their honeymoon in McGregor Bay, in northern Canada. For the next two years they will occupy an apartment in Chestnut Hill, Mass., while he attends Harvard School of Business Administration.

Golden Wedding Day

—By a Post-Dispatch Photographer.

MR. AND MRS. GEORGE F. VIERHELLER, AT A PARTY AT THEIR HOME, 6332 WYDOWN BOULEVARD, GIVEN LAST NIGHT TO CELEBRATE THEIR FIFTIETH WEDDING ANNIVERSARY. ABOUT 70 CLOSE FRIENDS WERE ENTERTAINED AT COCKTAILS AND DINNER. MR. VIERHELLER IS DIRECTOR OF THE ST. LOUIS ZOO.

Deborah Spaeth Plans Wedding For Autumn

Special Correspondent to the Post-Dispatch.

NEW YORK, July 2.

ANNOUNCEMENT is made today by Mr. and Mrs. Otto L. Spaeth, 640 Park avenue, New York, and East Hampton, L.I., of the engagement of their daughter, Miss Deborah Ann Spaeth, to Francis J. Shakespeare Jr., New York, son of Mr. and Mrs. Francis J. Shakespeare of Port Washington, L.I. The Spaeths are former St. Louisans who moved here a few years ago from Dayton, O.

The bride-to-be, who is planning an autumn wedding, was graduated from Foxhollow School, Lenox, Mass., and attended Georgetown Visitation Junior College, Washington. She made her debut in the 1950 season and attended the Gotham Ball, the Debutante Cotillion and the Christmas Ball. She is a member of the New York Junior League. Her sisters are Mrs. Gregory H. Doherty and Mimi Spaeth, and her brother is Tony Spaeth.

Mr. Shakespeare was graduated from Holy Cross College, Worcester, Mass. In World War II he served in the Navy with the rank of lieutenant, junior grade. He is with Columbia Broadcasting Co. as general sales manager of Station WCBS-TV.

Kirkwood

OF INTEREST is the wedding June 24 of Miss Janice Altenbernd, daughter of Mr. and Mrs. Gramont Philip Altenbernd, Toronto, Ont., to Robert Barry Sprott, whose parents, the Arthur Frederick Sprotts, also live in Toronto. The evening service was performed there at Christ Church in Leer Park, followed by a reception at Granite Club.

Eric Altenbernd was an usher in his sister's wedding.

Mr. Sprott and his bride went to Bermuda on their wedding trip.

The Altenbernds, who moved to Toronto several years ago, visit here annually. The bride has often been the guest of her grandmother, Mrs. Ernest C. Altenbernd, and her aunt, Mrs. Helen Dierking, 10 Douglass lane. Illness prevented her relatives here from attending the wedding.

* * *

The marriage of Miss Grace Marie Schwenker, daughter of Mr. and Mrs. Edward Louis Schwenker, 650 East Adams avenue, and John Lowell Husted took place June 12 at Webster Groves Evangelical and Reformed Church. The Rev. Thomas R. Marshall officiated at the evening service which was followed by a dinner at Le Chateau.

The bride wore a white lace and satin gown. A juliet cap, finished with pearls, secured her fingertip length veil. She carried white orchids and stephanotis.

Mrs. Paul G. Barnard served as matron of honor and Mrs. Kenneth Holtmeyer, the bride's cousin, and Miss Nancy Mainke, the bridegroom's cousin, were bridesmaids. They carried yellow daisies with their aquamarine dresses.

Mr. Husted is the son of Mr. and Mrs. Arthur Lowell Husted of Madison, Wis., who were here for the wedding. Don E. Benne was best man and his brother, Harry Husted, and Ivan Schwenker, the bride's brother, were ushers.

After a wedding trip in northern Wisconsin is concluded, Mr. and Mrs. Husted will live in Madison.

* * *

Miss Nedra Anderwert, daughter of Mr. and Mrs. Eugene A. Anderwert, 202 Elm avenue, Glendale, will leave by plane for New York next week. Two days after she will said aboard the Queen Mary for a tour of England, Belgium, Germany, Switzerland, Italy and France. She will return to this country Aug. 24.

Miss Anderwert received her bachelor's degree from Washington University June 9.

Today's Pattern

One yard 39-inch fabric makes either one of these cool tops. Easy to sew—weskit-style blouse has tie-top shoulders; halter blouse is cut surplice-style.

Pattern 4867: Misses' sizes 10, 12,14,16,18. Each blouse, all given sizes one yard 39-inch.

Send 35 cents (coins) for a pattern—add 5 cents for each pattern for first-class mailing. Send to Anne Adams, care of St. Louis Post-Dispatch, Pattern Department, P.O. Box 121, Old Chelsea Station, New York 11, N.Y. Print your name, address with zone; size and style number.

My Day

Why Trip to Russia Was Canceled

By Eleanor Roosevelt

NEW YORK.

AS you may know, my trip to the Soviet Union has been canceled at the last minute. Here is what happened.

When Look magazine, which was sponsoring the trip, requested visas for me and my secretary, they also asked for one for William Attwood, who had gone around the world with Adlai Stevenson and who could take care of all travel arrangements, money, etc. It never occurred to any of us that there would be any difficulty about having one more person in my party. Six weeks later, the visas came through for me and my secretary, but Mr. Attwood's visa did not materialize.

We waited hopefully. Finally I wrote to the Russian embassy explaining that I really needed Mr. Attwood's help. They were most polite but said they had not heard from Moscow. Of course, I know quite well that things move slowly in any government, but I could not believe that, if a real effort were made, one could not get an answer to a request of this nature in 24 hours.

* * *

HOWEVER, time went on and on. Look magazine even suggested that if, for some reason, Mr. Attwood's name was not acceptable to the Russians, they were willing to send another man, and they named one. Nothing happened about that, and I finally came to feel that perhaps I had better cancel my trip.

It is always hard for me to clear my time to get away and, if I did not go on July 1, I was afraid it would be a long time before I could again arrange to go. Also, there were many things I had hoped to see which would necessitate a certain amount of travel, and I was afraid that, if my departure were delayed, I would not have enough time to make the trip worthwhile, since I would have to be back in the United States on Aug. 2 because of commitments I cannot break. Hence, on June 30, when no visa for either man had come through, I decided not to go.

* * *

I CAN'T SAY I am not disappointed. I think it would have been very interesting to see with my own eyes a new country, a very great country, which I have never seen before, and perhaps to get an understanding of certain things which seem to me difficult to understand.

I know enough history to know what life under the Czars meant to the Russian people and I imagine great changes have come about. The people were not free in the days of the Czars. They are certainly not free today, either, under Communist domination, but it would be interesting to see what has been done. The Russian delegates to the United Nations have often boasted of certain great achievements. Those achievements can hardly be evaluated unless you are able to see them.

It has always seemed to me that more interchange with the Soviet Union would be of advantage to the outside world, but the Soviet Union's government seems to be afraid, so there is nothing we can do about it, I suppose.

BRIDAL GOWNS AND FORMALS
New Fall Selection Alterations Free
Boyer's
BRIDAL & FORMAL WEAR
3432 S. GRAND FR. 6-0109

WATCH REPAIRING
Expert Service—Fully Guaranteed
STONE BROS.
S.E. Cor. 4th and Locust
3647 Cherokee 2701 N. 14th
Alton, Ill., 110 W. Third

IT'S FASHIONABLE To Go To Arthur Murray's
Join the millions who now enjoy popularity after a class. Visit or write Arthur Murray School of Dancing.
NE. 6-8300, or GR. 1-3228

Twin-County
LARRY LOGAN
HARMONICA VIRTUOSO
DICK FISTER TRIO
Congress Hotel

KIDDIE LAND
OPEN WEEK DAYS 6:30 to 10:30 P.M. Sat. and Sun. 2 to 10:30 P.M.
See Our New PENNY ARCADE
FREE PARKING PA 5-6981
FREE ADMISSION 7407 PAGE

Amusements

MUNICIPAL OPERA
ALWAYS FREE PARKING 8000 CARS
NIGHTLY AT 8:30 Last Time Sunday
GOOD SEATS ALL PERFORMANCES
ROBERTA
NEXT MONDAY—SEATS NOW!
Gilbert & Sullivan's Greatest
THE MIKADO
Most Spectacular Ever!
3 CITY WIDE TICKET OFFICES
DOWNTOWN — Lobby, Arcade Building, 6th & Olive; open daily 9 A.M. to 9 P.M. Sundays 12 noon to 5 P.M. SOUTHTOWN—Stix, Baer's Southtown store, Kingshighway and Chippewa. Open store hours.
WEST TOWN—Municipal Theater in Forest Park. Open daily, including Sundays, 9 A.M. to 9 P.M.
Tickets 60c, $1, $1.95, $2.35, $3

SHOWBOAT
GOLDEN ROD PRESENTS
"THE LURE OF THE CITY"
8:30 P.M. Nightly ★ Seat Layout 50 Organization Rate ★ GArfield 1-0675

Photoplays

ON THE WIDE VISION SCREEN
ADVENTURE AND ROMANCE IN THE JUNGLES OF CEYLON!
ELEPHANT WALK
COLOR BY TECHNICOLOR
starring
ELIZABETH TAYLOR
DANA ANDREWS
PETER FINCH
SEE the wild elephants stampede!
AND
OUT OF THIS WORLD LAUGHTER AND DOWN TO EARTH CHARM!
"THE ROCKET MAN"
CHARLES COBURN · SPRING BYINGTON · JOHN AGAR · "POGNOSIN" WINKLER
TUESDAY AT THE COOL FOX!

Photoplays

Photoplays

BUY SHRINE CIRCUS TICKETS AT THESE DRIVE-IN THEATRES!

OPEN AT 7 START AT DUSK
RAIN OR CLEAR!
Tonight at St Louis FINEST DRIVE-IN THEATRES
RONNIE'S LINDBERGH SO. OF GRAVOIS
NORTH HI 9-2 NORTH OF CIRCLE
66 PARK-IN HI 9-4 EAST OF LINDBERGH
IT'S TERRIFIC ON OUR GIANT SCREEN
CINEMASCOPE
M-G-M's ROSE MARIE Color
starring ANN BLYTH HOWARD KEEL FERNANDO LAMAS
Bert Marjorie LAHR · MAIN
PLUS "FORT AND PEASANT"
• 2 COLOR CARTOONS •
Shows at 9:30 11:30
2 THRILLERS IN TECHNICOLOR!
Rock HUDSON Marcia HENDERSON James Oliver Curwood's Greatest! 'BACK TO GOD'S COUNTRY'
Robt. RYAN Jason ROBARDS Thrilling South Sea Adventure! 'CITY BENEATH THE SEA'
CHILDREN UNDER 12 FREE WITH PARENTS...
Free! CAREFULLY SUPERVISED PLAYGROUNDS

Photoplays

MOTION PICTURE DIRECTORY

APOLLO DeBALIVIERE at WATERMAN
Cooled by Refrigeration!
2 TOP FEATURES!
Phil SILVERS ★ Rose MARIE 'TOP BANANA'
William HOLDEN ★ Ginger ROGERS 'FOREVER FEMALE'
BUY SHRINE CIRCUS TICKETS HERE

AVALON KINGSHIGHWAY & CHIPPEWA
Open 6:30—Start 7:00
COOLED BY REFRIGERATION ! !
Children Under 12 Free Accompanied by Parents
Gene TIERNEY ★ Clifton WEBB 'LAURA'
Jeanne CRAIN ★ Cornel WILDE 'LEAVE HER TO HEAVEN'

BADEN 3301 N. BROADWAY
Cooled by Refrigeration!
Audie MURPHY ★ Don DUBOYEA 'RIDE CLEAR OF DIABLO' (Color)
L. Carriban, 'SLAVES OF BABYLON'

BEVERLY 7740 OLIVE ST. RD.
OPEN 6:00 STARTS 8:30
'IT SHOULD HAPPEN TO YOU'
Judy HOLLIDAY ★ Peter LAWFORD 'HELL'S HALF ACRE'
Wendell COREY ★ Evelyn KEYES

BREMEN 3020 N. BROADWAY
Cooled by Refrigeration!
Denise DARCEL ★ Peter LAWFORD 'FLAME OF CALCUTTA' (Tech.), J. DEREK, R. RUSH, 'PRINCE OF PIRATES' (Tech.)

BRENTWOOD 2329 BRENTWOOD
Cooled by Refrigeration!
Eleanor PARKER ★ Charlton HESTON 'NAKED JUNGLE'
(7:00 and 10:06)
Howard DUFF ★ Eva BARTOK 'SPACEWAYS' (8:50)

CINDERELLA 2735 CHEROKEE
Cooled by Refrigeration!
ON WIDE SCREEN
Humphrey BOGART ★ Jennifer JONES 'BEAT THE DEVIL'
Dennis O'KEEFE ★ Coleen GRAY 'THE FAKE'
BUY SHRINE CIRCUS TICKETS HERE

COLUMBIA 5257 SOUTHWEST
Cooled by Refrigeration!
Suggestion: Ladies, Spring Coat or Stole to Pet Around Outdoors. Start 7:00
Judy HOLLIDAY ★ Peter LAWFORD 'IT SHOULD HAPPEN TO YOU'
Wendell COREY ★ Evelyn KEYES 'HELL'S HALF ACRE' (8:25 Only)

CONGRESS 4023 OLIVE
NOW ON OUR DYNAMIC WIDE SCREEN
Preston FOSTER ★ Alexis SMITH 'WYOMING MAIL' (Technicolor)
Vincent PRICE
'ALONG THE RIO GRANDE'
ALSO SERIAL and CARTOON.

CREST 8600 GRAVOIS—Park Free
2 Days! Start 7:00
COOLED BY REFRIGERATION ! !
Children Under 12 Free Accompanied by Parents
2 ACTION HITS BOTH IN COLOR!
Guy MADISON ★ Joan WELDON 'THE COMMAND'
Richard TODD ★ Walt DISNEY HIT 'SWORD AND THE ROSE'

DEN 8340 ST. CHARLES ROCK RD.
OPEN 6:00 STARTS 8:30
'EIGHT IRON MEN'
Mary CASTLE ★ Arthur FRANZ 'CHINA CORSAIR'
Jon HALL ★ Lisa FARRADAY

GRANADA 4219 GRAVOIS
Park Free 4225 Grands
Open 6:30—Start 7:00
COOLED BY REFRIGERATION ! !
This Program Not Recommended for Children
ALL-TECHNICOLOR SHOW ★ ★
Steve COCHRAN ★ Anne BAXTER 'CARNIVAL STORY'
Shown at 7:00 and 9:00 P.M.
Victor MATURE ★ Piper LAURIE 'DANGEROUS MISSION'
Shown Only at 8:40 P.M.

GRAVOIS ZEVERSON and GRAVOIS
2 Days! Start 7:00
COOLED BY REFRIGERATION ! !
Children Under 12 Free Accompanied by Parents
Richard TODD ★ TECHNICOLOR HIT 'SWORD AND THE ROSE'
Edmund O'BRIEN ★ Barry SULLIVAN 'CHINA VENTURE'

HI-POINTE SKINKER and CLAYTON
2 Days! Start 7:00
COOLED BY REFRIGERATION ! !
Children Under 12 Free Accompanied by Parents
ALL-TECHNICOLOR SHOW ★ ★
Audie MURPHY ★ Susan CABOT 'RIDE CLEAR OF DIABLO'
Richard TODD ★ Glynis JOHNS 'SWORD AND THE ROSE'

HI-WAY 3765 NORTH FLORISSANT
Starts 7:00
COOLED BY REFRIGERATION!
Alan LADD & Jack WEBB ★ Joe FORELING 'APPOINTMENT WITH DANGER'
Glenn FORD, 'THE BIG HEAT'

IVANHOE 3230 IVANHOE
Cooled by Refrigeration!
Starts 8:45
Mark STEVENS ★ Audrey HALSEY
Starring HAYDEN ★ Joe PAGE 'VIRGIN ATOLL'

JANET 6800 W. FLORISSANT AV.
John DEREK ★ Barbara RUSH 'PRINCE OF PIRATES,' Denise DARCEL, Patrick KNOWLES, 'FLAME OF CALCUTTA'

KIRKWOOD KIRKWOOD, MO.
Cooled by Refrigeration!
In CinemaScope With Stereophonic Sound 'KING OF THE KHYBER RIFLES' with Ty POWER, Ida LUPINO, 'JENNIFER'

LA COSA 10267 ST. CHARLES RD.
Sterling HAYDEN 'GOLDEN HAWK'
John HODIAK, 'CONQUEST OF COCHISE'

LAFAYETTE 1643 S. JEFFERSON
2 Days! Start 7:00
Children Under 12 Free Accompanied by Parents
2 ACTION HITS BOTH IN COLOR!
Guy MADISON ★ Joan WELDON 'THE COMMAND'
Audie MURPHY ★ Susan CABOT 'RIDE CLEAR OF DIABLO'

LINDELL 3811 N. GRAND at HEREFORD
Park Free—Start 7:00
COOLED BY REFRIGERATION ! !
This Program Not Recommended for Children
ALL-TECHNICOLOR SHOW ★ ★
Steve COCHRAN ★ Anne BAXTER 'CARNIVAL STORY'
Shown at 7:00 and 9:00 P.M.
Victor MATURE ★ Piper LAURIE 'DANGEROUS MISSION'
Shown Only at 8:40 P.M.

LONGWOOD 9415 S. BROADWAY
Cooled by Refrigeration!
Fine ANGELL OF PINE LOVES'
Jane POWELL, 'SMALL TOWN GIRL'

LYRIC SIXTH NEAR PINE
John PAYNE 'VANQUISHED'
'THE EDDIE CANTOR STORY'

MANCHESTER 4247 MANCHESTER
2 Days! Start 7:00
COOLED BY REFRIGERATION ! !
Children Under 12 Free Accompanied by Parents
William HOLDEN ★ Jean ARTHUR 'ARIZONA'
Geo. MONTGOMERY ★ TECHNICOLOR HIT 'INDIAN UPRISING'

MAPLEWOOD 7170 MANCHESTER
Park Free—Start 8:45
COOLED BY REFRIGERATION ! !
Children Under 12 Free Accompanied by Parents
Doris DAY ★ WarnerColor 'LUCKY ME' In CinemaScope
Louis HAYWARD ★ Joanne DRU 'DUFFY OF SAN QUENTIN'
Shown Only at 8:40 P.M.

MELBA GRAND, SOUTH OF GRAVOIS
Cooled by Refrigeration!
2 Thrill Sensations on Wide Screen!
Series Prison Expose! 'BURN 'EM IN CELL BLOCK 11'
Jean BENNETT ★ Richard CONTE 'HIGHWAY DRAGNET'
BUY SHRINE CIRCUS TICKETS HERE

MELVIN 3912 CHIPPEWA
Errol FLYNN 'ADVENTURES OF CAPTAIN FABIAN'
Plus Bugs BUNNY's All-Star Cartoon Bonus.
Children Under 12 Free Accompanied by Parents

MERRY WIDOW 1739 CHOUTEAU
J. McCrea, Y. DeCarlo (Color), V. Mature, M. Blanchard, 'VEILS OF BAGDAD' (Color)

MICHIGAN 7234 MICHIGAN
Cooled by Refrigeration!
In TECHNICOLOR on Wide Screen!
Tyrone POWER ★ Julie ADAMS 'MISSISSIPPI GAMBLER'
Tony CURTIS ★ Piper LAURIE 'NO ROOM FOR THE GROOM'
BUY SHRINE CIRCUS TICKETS HERE

NEW SHENANDOAH 2227 S. B'WAY
Bob HOPE Jane FONTAINE 'CASANOVA'S BIG NIGHT' (Color)
Laurel and Hardy, 'BONUS BANDIT'

O'FALLON 4029 W. FLORISSANT
Audie Murphy, Don Duryea 'RIDE CLEAR OF DIABLO'
Richard CONTE ★ Lisa CHRISTIAN 'SLAVES OF BABYLON'

OSAGE KIRKWOOD, MO.
AIR-CONDITIONED
Marjorie MAIN ★ Percy KILBRIDE 'MA AND PA KETTLE AT HOME'
John HODIAK ★ Andrew TOTTER 'MISSION OVER KOREA'

OZARK WEBSTER GROVES, MO.
Open 6:30—Starts 7:00 P.M.
COOLED BY REFRIGERATION
Doris DAY, 'LUCKY ME' (4:30 P.M. Only)
Louis HAYWARD ★ Joanne DRU 'DUFFY OF SAN QUENTIN' (7 & 10:15)

PAULINE 8000 CLAYTON
Audie Murphy, Don Duryea 'RIDE CLEAR OF DIABLO'
R. CONTE, 'SLAVES OF BABYLON'

PEERLESS 1011 S. BROADWAY
Tony Curtis, Piper Laurie 'Prisoners Who Won't Be Broken!' Lyons, R. Preston, 'Lady From Chicago'

PLAZA CLARA and EICHEL
Cooled by Refrigeration!
John DEREK ★ Barbara RUSH 'PRINCE OF PIRATES,' Denise DARCEL, R. RUSH, 'FLAME OF CALCUTTA'

RIO 5346 N. RIVERVIEW—Park Free
Open 6:30—Start 7:00
COOLED BY REFRIGERATION ! !
This Program Not Recommended for Children
ALL-TECHNICOLOR SHOW ★ ★
Steve COCHRAN ★ Anne BAXTER 'CARNIVAL STORY'
Shown at 7:00 and 9:00 P.M.
Victor MATURE ★ Piper LAURIE 'DANGEROUS MISSION'
Shown Only at 8:40 P.M.

RIVOLI SIXTH NEAR PINE
Vincent PRICE 'ROUGH SHOOT'
R. REAGAN, 'TROPIC ZONE'

ROXY LANSDOWNE NEAR MACKLIND
Cooled by Refrigeration
Starts 8:45
Will ROGERS, Jr. ★ Nancy OLSON 'BOY FROM OKLAHOMA' (Technicolor)
Fred MacMURRAY ★ Barbara STANWYCK 'THE MOONLIGHTER'

SALISBURY 2304 SALISBURY
John Derek ★ Barbara Rush 'PRINCE OF PIRATES,' Denise DARCEL, Patrick KNOWLES 'FLAME OF CALCUTTA'

SAVOY FERGUSON, MO.
Cooled by Refrigeration
2 Top Hits on Wide Screen!
Phil SILVERS ★ Rose MARIE 'TOP BANANA'
Wm. HOLDEN ★ Ginger ROGERS 'FOREVER FEMALE'
BUY SHRINE CIRCUS TICKETS HERE

SENATE BROADWAY and MARKET
Cooled by Refrigeration
Audie MURPHY, 'DUEL AT SILVER CREEK' V. GASSMAN, 'THE GLASS WALL'

SHAW 3901 SHAW
2 Days! Start 7:00
COOLED BY REFRIGERATION ! !
Children Under 12 Free Accompanied by Parents
2 ACTION-PACKED HITS IN COLOR!
John WAYNE 'HONDO'
Audie MURPHY ★ Susan CABOT 'RIDE CLEAR OF DIABLO'

SHENANDOAH 2512 S. GRAND
Start 8:45
COOLED BY REFRIGERATION ! !
Children Under 12 Free Accompanied by Parents
Doris DAY ★ WarnerColor 'LUCKY ME' In CinemaScope
Louis HAYWARD ★ Joanne DRU 'DUFFY OF SAN QUENTIN'
Shown Only at 8:40 P.M.

STUDIO 6339 NATURAL BRIDGE
Cooled by Refrigeration Adults 60c
Wm. HOLDEN ★ Eleanor PARKER 'ESCAPE FROM FT. BRAVO' (Color)
Glenn FORD, 'TERROR ON A TRAIN'
Children Under 12 Free Accompanied by Parents

TIVOLI 6350 DELMAR, Park, Roland 15c
Open 6:30—Start 7:00
COOLED BY REFRIGERATION ! !
This Program Not Recommended for Children
ALL-TECHNICOLOR SHOW ★ ★
Steve COCHRAN ★ Anne BAXTER 'CARNIVAL STORY'
Shown at 7:00 and 9:00 P.M.
Victor MATURE ★ Piper LAURIE 'DANGEROUS MISSION'
Shown Only at 8:40 P.M.

TOWER N. GRAND and FLORISSANT
2 Days! Start 6:45
COOLED BY REFRIGERATION ! !
Children Under 12 Free Accompanied by Parents
Doris DAY ★ WarnerColor 'LUCKY ME' In CinemaScope
Louis HAYWARD ★ Joanne DRU 'DUFFY OF SAN QUENTIN'
Shown Only at 8:40 P.M.

UNION UNION and NAPTON—Park Free
2 Days! Start 7:00
COOLED BY REFRIGERATION ! !
Children Under 12 Free Accompanied by Parents
ALL-TECHNICOLOR SHOW ★ ★
Audie MURPHY ★ Susan CABOT 'RIDE CLEAR OF DIABLO'
Richard TODD ★ Walt DISNEY HIT 'SWORD AND THE ROSE'

VICTORY 6955 NAPTON
Open 6:30—Start 7:00
COOLED BY REFRIGERATION ! !
Children Under 12 Free Accompanied by Parents
Doris DAY ★ WarnerColor 'LUCKY ME' In CinemaScope
Louis HAYWARD ★ Joanne DRU 'DUFFY OF SAN QUENTIN'
Shown Only at 8:40 P.M.
SAT. MAT. ONLY—3 COLOR CARTOONS

VIRGINIA 6137 VIRGINIA
READ THE KING 'CODE OF THE WEST'
S. Greenville, 'SONORA' IN THE WEST
BUY SHRINE CIRCUS TICKETS HERE

WASHINGTON GRANITE CITY, ILL.
COOLED BY REFRIGERATION ! !
Children Under 12 Free Accompanied by Parents
James STEWART ★ Jean ARTHUR 'THE GLENN MILLER STORY'
In TECHNICOLOR
Joan FONTAINE ★ Ida LUPINO 'THE BIGAMIST'

WELLSTON 6230 NATURAL BRIDGE
Open 6:00—Start 7:00
COOLED BY REFRIGERATION ! !
Children Under 12 Free Accompanied by Parents
SAVAGE THRILLS AND EXCITEMENT!
'RIOT IN CELL BLOCK 11'
JAM-PACKED ACTION!
'MTWAY BRAGNET'

Crossword Puzzle

ACROSS
1. Pueblo Indian
5. Edible seaweed
9. Toward the stern
11. Entry in an account
12. Musical performances
14. Sault Sainte Marie
15. Cleansing agent
16. Careless
18. Compact
20. Pares
21. Effaces
23. Embrace
24. Penitential season
25. Attempts
27. Recording Secretary: abbr.
29. Become firm
30. Principle conduits
31. French coin
32. Type measure
33. Kitchen stove
34. Cupid
35. Region
37. Curt refusal
39. Scene of action
40. Mountains in Alaska
41. American author
43. Seasons for use
46. Hoosier state: abbr.
47. Hindu woman's garment
48. Mark of a blow
49. Siamese coins
50. Volcano
51. Whirlpool

DOWN
1. Belonging to him
2. American Indian
3. European countryman
4. Tax
5. Helper
6. Precious metal
7. Turkish name
8. Small waves
9. Remnants of combustion
10. Simple
11. Bushy clumps
17. Oceans
19. Football position: abbr.
21. Other
22. Pointed inward, as an angle
23. Variety of pot plant
24. Outfit
26. Breaking ocean waves
30. One of the rollers in a sugar mill
31. Blackened with smoke
32. Resounded
34. Rub off
36. Tears asunder
38. Land sought by Columbus: abbr.
39. Continent
40. Capital of Switzerland
42. Make lace
44. Aim
45. Pigpen

CAB MAIDS CAN
UTE ANTIC HITE
TALENT MALADY
ION CERES
ASKS BA PATES
BEE TARS VENT
EL MORTISE DO
TARA BOLO FUR
SHORT NO SEEM
TREES FAN
PRAYER HIDDEN
OAT MILES ERI
DYE SNORT RAP

Solution of Yesterday's Puzzle

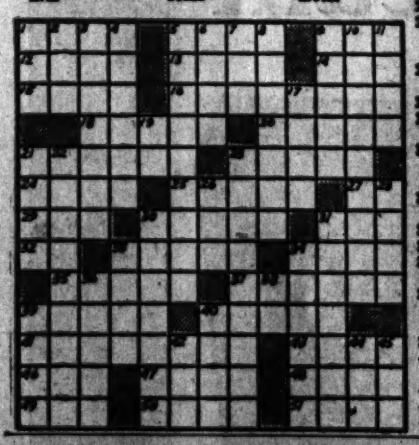

COOL! MAN C-O-O-L!!!
Aluminum Awnings $12.50 up
Combination Screen Storm Windows $23.95 Any Size
INSTALLATION OPTIONAL AT EXTRA COST
Youngstown ALUMINUM PROD. CO.
2719 DELMAR OL. 2-7110

STEEPLECHASE
OPEN DAILY FOR LUNCHEON DINNER COCKTAILS DANCING
on the outdoor garden terrace overlooking the new swimming pool
quintetto allegro
entertaining
HARRY FENDER
Nightly Radio Show over KMOX-CBS
The Chase HOTEL
Phone HACK — FO. 1-2800
ZODIAC ROOF
DON ADAMS JOE SCHIRMER'S MUSIC

ADMIRAL EXCURSIONS
DAY TRIPS—10 a.m. to 4 p.m.
WED.-THUR.-FRI.-SUN.-MON.
SATURDAY AFT.—2:30 to 7
Grand Scenic Boat Rides
Music—Dancing—Kiddieland
NIGHT TRIPS—9 to 12 p.m.
WED.-THUR.-FRI.-SAT.-SUN.-MON.
Hal Havird's 12-pc Band
Music & Dancing on all Trips
DOCKS & ADVANCE TICKET OFFICE FT. OF WASHINGTON MA. 1-4040
Daylight Saving Time
AIR-CONDITIONED
BLOCK LONG • 5 BIG DECKS
Enjoy the Holidays Afloat
2 Trips each day—Plenty of room
SAT.-SUN.-MON. . . . JULY 3-4-5

Amusements

LAST 4 DAYS
8:15 P.M.
MOOLAH TEMPLE SHRINE
FIREWORKS AND CIRCUS
BIGGEST OUTDOOR SHOW TO HIT ST. LOUIS
PUBLIC SCHOOLS STADIUM
10 RINGS & 4 STAGES • Mighty Tent JULY 5
SEE . . . World-Famous CIRCUS TALENT . . . Plus a Variety of Favorite ANIMAL ACTS That Will Thrill and Amuse You.
ADMISSION . . .
$1.50 ONE ADULT OR TWO CHILDREN
RESERVED SEATS 75c Extra
BOX SEATS $1.25 Extra
TICKETS NOW ON SALE
ARCADE BLDG. Ticket Office
MOOLAH TEMPLE . . . or Any Shrine Member.

WORLD ST. CHARLES NEAR SIXTH COOL AIR-CONDITIONED
CA. 1-5285
STARTS TODAY
Adults Only OPEN 10:30 A.M. Cont. Thr 11 P.M.
BIG HOLIDAY SHOW
BURLESQUE THRILLS OF 1954
PLUS EVELYN WEST AND MANY OTHERS
HOLLYWOOD BURLESQUE AT ITS BEST
NO ADVANCE IN PRICES
PLUS ON STAGE IN PERSON
"TIGRA"—Rage of Europe and Gorgeous "PEGGY"

HELD OVER
3RD & FINAL WEEK!
20th Century-Fox presents DEMETRIUS and The
GLADIATORS
CINEMASCOPE
Color by TECHNICOLOR
In Stereophonic 4-Track, High-Fidelity, Magnetic Directional-STEREOPHONIC SOUND
STARRING VICTOR MATURE · SUSAN HAYWARD
MICHAEL RENNIE · DEBRA PAGET
ANNE BANCROFT · JAY ROBINSON
with BARRY JONES · WILLIAM MARSHALL
Produced by FRANK ROSS
Directed by DELMER DAVES
Written by PHILIP DUNNE
Based on a Character Created by Lloyd C. Douglas in "The Robe"
ADDED ATTRACTION!
FEATURETTE IN COLOR
The Thrilling 500 Mile Indianapolis Speed Race
'THE HOTTEST 500'
TODAY OPENS 5 P.M.
SAT., SUN. AND MONDAY (July 5th) OPENS 12 NOON
RELAX . . . COOL OFF AND ENJOY A MOVIE
★ ST. LOUIS ★
ADULTS 69c — TEENAGERS 42c — CHILDREN 21c (FREE WITH PARENTS)

For
Dine & Dance
Announcements
See Page 6
This Section

Photoplays

WILL ROGERS UNION & PAGE
"COMFORTABLY AIR-CONDITIONED"
LAST 2 DAYS! OPEN 6:30
FREE! Children Under 12 With Parents
MARILYN MONROE
in "NIAGARA" (Color)
BETTY GRABLE
"WHEN MY BABY SMILES AT ME"

COOLED BY REFRIGERATION
NORSIDE GRAND & NATURAL BRIDGE
ESQUIRE · VARSITY
BOSTON at BEVO LEVIS at DELMAR
RITZ
OPEN 6:30 6147 S. GRAND START 7:00
PRICES—ADULTS 81c
Children Under 12 Free With Parents
Thrilling Love Drama!
Romantic Songs to Lift the Heart!

NOW— STEREOPHONIC SOUND and CINEMASCOPE
M-G-M's
ROSE MARIE
Color
starring
ANN BLYTH
HOWARD KEEL
FERNANDO LAMAS
Bert Marjorie
LAHR · MAIN
PLUS
M-G-M Symphony Orchestra in Cinemascope
PLAYING 'POET AND THE PEASANT OVERTURE'
Also CARTOON IN COLOR
Shows at 7:30 & 9:45
Park Free—Esquire, Norside, Varsity

Adults 51c COOL MISSOURI COOL Teenagers 33c
HURRY! LAST 5 DAYS!
TODAY OPENS 5 P.M.
SAT., SUN. & MON.—OPENS 12 NOON

AND 2ND FULL-LENGTH FEATURE!
TARZAN AND THE SHE-DEVIL
EXTRA
Walt Disney's
Pecos Bill
CHILDREN UNDER 12 FREE ACCOMPANIED BY PARENTS

THE TAX SAVING IS YOURS!
The Admission Prices in All Fanchon & Marco
St. Louis Amusement Company Theatres Have Been Reduced
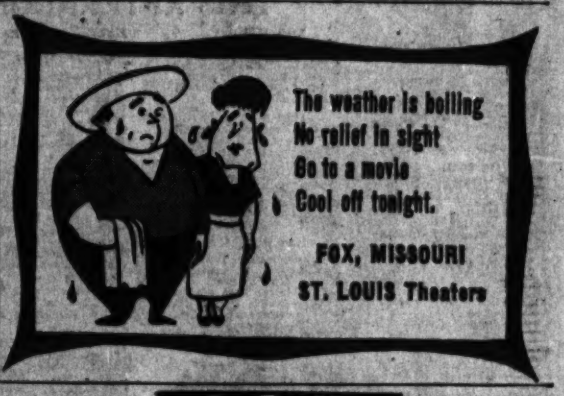

FOX
OPENS 4:30 P.M.
WIDE-VISION SCREEN!
THRILLING ADVENTURE IN THESE 2 TECHNICOLOR HITS!
ALAN LADD
'HELL BELOW ZERO'
INDIAN ACTION & EXCITEMENT!
'THE NEBRASKAN'
Extra In Person 31on KANN at Organ ★ Maureen ARTHUR, Soundtrack
TEEN-AGERS 42c—CHILDREN UNDER 12 FREE WITH PARENTS

MISSOURI · THE HOUSE OF HITS
Adults 51c
Hurry Last 5 Days!—Today Opens 5 P.M.
Walt Disney's 'PINOCCHIO' Color by Technicolor
Extra Disney's 'PECOS BILL' 25 Min. Cartoon
'TARZAN AND THE SHE-DEVIL'
Teenagers 33c
CHILDREN UNDER 12 FREE ACCOMPANIED BY PARENTS

ST. LOUIS
OPENS 5 P.M.
Victor MATURE
Susan HAYWARD
3rd & Final Week
Color by TECHNICOLOR
Stereophonic Sound!
'DEMETRIUS AND THE GLADIATORS'
Extra! Featurette in Color! Indianapolis Speed Race 'HOTTEST 500'
Adults 69c—Teenagers 42c—Children 21c (Free With Parents)

TAX SAVING PASSED ON TO YOU
ST. ANN
4 SCREEN DRIVE IN
ADULTS 51c
ST. CHARLES RD., EAST OF LINDBERGH
For the Kiddies! Free Ride on Real Steam Train!
Tyrone POWER 'RAWHIDE'
'LURE OF THE WILDERNESS'
EXTRA! LATE HORROR FEATURE TONIGHT!
OPENS 7:00 P.M. STARTS DUSK
CHILDREN UNDER 12 FREE ACCOMPANIED BY PARENTS—LIGHTED PLAYGROUND OPEN ALL EVENING DURING SHOW FOR THE KIDDIES

2 HITS!
ACADEMY AWARD SHOW-BACK BY POPULAR DEMAND!
STARTS TODAY

Gary COOPER
in
"HIGH NOON"
— WITH —
GRACE KELLY
STAR OF "MOGAMBO"
BOTH HITS Directed by FRED ZINNEMAN
ACADEMY AWARD Winning Director 1954 Awards
MARLON BRANDO
WITH TERESA WRIGHT
IN
'The MEN'
— WITH —
JACK WEBB
OF "DRAGNET" FAME
COOL LOEW'S ORPHEUM COOL

GIANT PANORAMIC WIDE SCREENS
AIRWAY AND MANCHESTER
DRIVE-IN Theatres
OPENS 7:15—STARTS AT DUSK
— CINEMASCOPE —
And Glorious Color
'ROSE MARIE'
ANN BLYTH ★ HOWARD KEEL ★ FERNANDO LAMAS
FREE PARADISE PLAYGROUNDS AT BOTH THEATRES
EXTRA—In CINEMASCOPE and COLOR
'POET AND PEASANT'

TICKETS ARE NOW ON SALE FOR EXTRA MATINEES MONDAY, JULY 5 at 2:00 & 5:00 p.m.
SEE IT TODAY AT 2:30 and 8:30 P.M.
TOMORROW AT 2:30 7:30 and 10:30 P.M.
THIS IS CINERAMA
NEW TECHNICOLOR YOU DON'T NEED GLASSES!
Mon. & Tues. 2:30 p.m.
Wed., Thur., Fri. 2:30 & 8:30 p.m.
Sat. 2:30, 7:30 & 10:30 p.m.
Sun. 2:30, 5:30 & 8:30 p.m.
Mats. Wed., Thur., Fri. $1.85 & $1.25
Eves. & Sat. & Sun. Mat. $2.40, $1.85 & $1.25
(Prices Include All Taxes)
Choice Reserved Seats May Be Purchased In Advance At The Ambassador or Gutman's Of Clayton . . . Or Ordered By Mail!
Box Office Open 10 A.M.
COOL! AMBASSADOR 7th and LOCUST STS. GArfield 1-2565

FILL YOUR WANTS FROM WANT ADS

OPENS 4:30 P.M. PAGEANT Shows 7 & 9 P.M.
TONITE ONLY! Also GUINNESS Summer Festival of Hits! Every Night a Different Feature
'LAVENDER HILL MOB'

ST. CHARLES DRIVE-IN 61-PLANK RD. ST. CHARLES, MO.
'ABBOTT AND COSTELLO MEET CAPTAIN KIDD' In color
ALSO D. ROBERTSON, J. DRU 'RETURN of the TEXAN'
CARTOON (SATURDAY ONLY, Late Horror Show, 'APE MAN')

Your Favorite DRIVE-IN THEATRES
BROADWAY
4300 S. BROADWAY
ST. LOUIS
SKYLINE
NATURAL BRIDGE RD.
EAST OF LINDBERGH
CHILDREN FREE
TWO BIG HITS FOR THE ENTIRE FAMILY!
ALAN LADD
Patricia MEDINA • James MASON
'Botany Bay'
(TECHNICOLOR)
PLUS
JOHN WAYNE
'The Dark Command'
with Claire TREVOR
TWO GREAT HITS!
Charlton HESTON • Eleanor PARKER
'The Naked Jungle'
(TECHNICOLOR)
PLUS
John DEREK • Wanda HENDRIX
'The Sea of Lost Ships'
FREE PLAYGROUND
OPENS AT 7:00 — SHOW STARTS AT DUSK

2 TECHNICOLOR HITS ON THE WIDE VISION SCREEN!
ALAN LADD
IN A BLAZING ADVENTURE IN THE LAND OF 50° BELOW!

ALAN LADD
HELL BELOW ZERO
AND
THRILL-PACKED INDIAN ACTION!
THE NEBRASKAN
with FRANK CASEY · ANNETA DAVIES
COLOR by TECHNICOLOR
NOW! AT THE COOL
★ FOX ★
TODAY OPENS 4:30 P.M.
EXTRA
In Person 31on KANN at the Organ
Maureen ARTHUR Songstress
SAT., SUN. AND MON., JULY 5TH, DOORS OPEN 12 NOON
TEENAGERS 42c ★ CHILDREN UNDER 12 FREE WITH PARENTS

STARTS TONIGHT
PERFORMANCES AT 7 AND 9 P.M.

SHADY OAK AND RICHMOND
FREE FREE!
SHADY OAK AT SCHNUCKS, EXCEPT MONDAY AND FRIDAY
RICHMOND: ACROSS THE STREET

GREATEST MOTION PICTURE EVER MADE—NOW GREATER THAN EVER
ON THE WIDE SCREEN WITH STEREOPHONIC SOUND!
DAVID O. SELZNICK'S
Production of MARGARET MITCHELL'S Story of the Old South
"GONE WITH THE WIND"
in Technicolor

Honeymoon in New Orleans! Rhett and Scarlett find moments of rapture together!
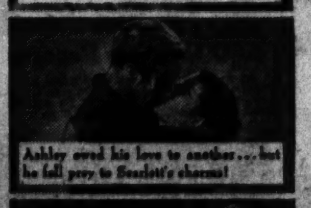
Ashley owed his love to another . . . but he fell prey to Scarlett's charms!
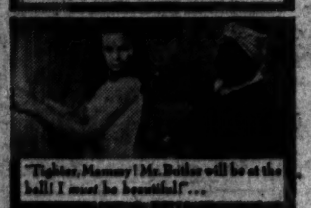
"Fighter, Mammy! Mr. Butler will be at the ball! I must be beautiful!" . . .

A clash of wills! Proud, dashing Rhett and temperamental, willful Scarlett!
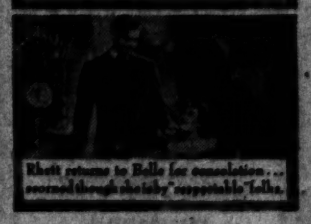
Rhett returns to Belle for consolation . . . scorned though she is by "respectable" folks.
FULL LENGTH! THE SAME GREAT PICTURE THE WORLD HAS ACCLAIMED! If you haven't seen it, it's a MUST! If you've seen it, you'll want to enjoy it all over again!
3 HOURS and 40 MINUTES OF UNPARALLELED THRILLS! More spectacular than ever before!
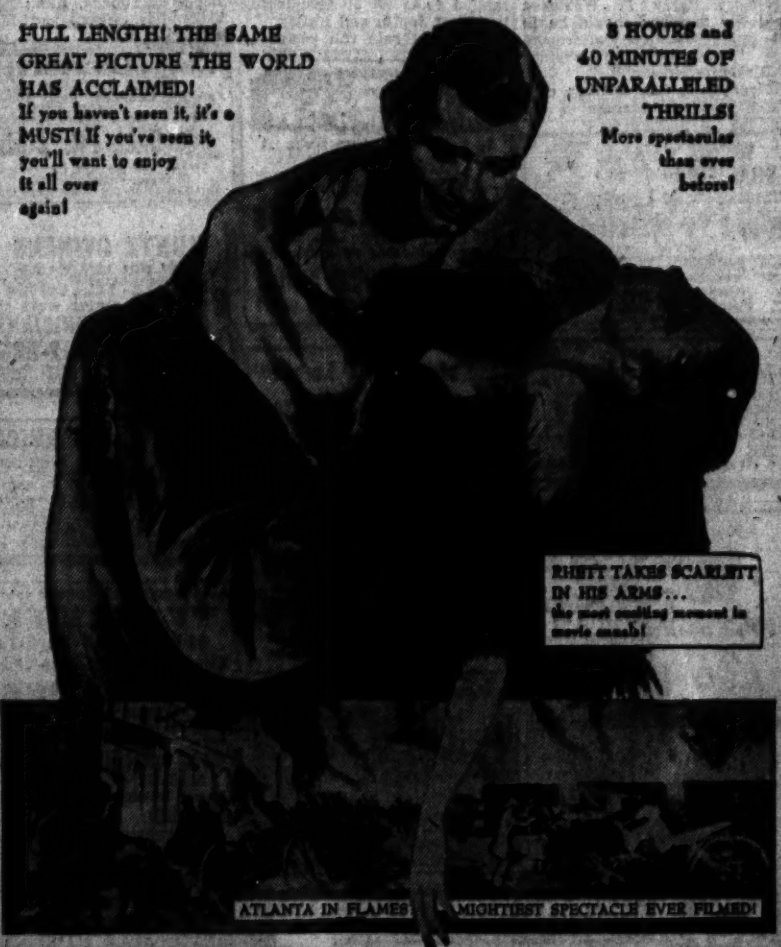
RHETT TAKES SCARLETT IN HIS ARMS . . . the most exciting moment in movie annals!
ATLANTA IN FLAMES
MIGHTIEST SPECTACLE EVER FILMED!
STARRING
CLARK GABLE
VIVIEN LEIGH
LESLIE HOWARD · OLIVIA de HAVILLAND
A SELZNICK INTERNATIONAL PICTURE
Directed by VICTOR FLEMING · Screen Play by SIDNEY HOWARD · Made by MetroGoldwyn
STARTS TOMORROW CONTINUOUS FROM 9 A.M. TO 9 P.M.
COOL AND COMFORTABLE
LOEW'S STATE
LAST TIME TODAY
"THE STUDENT PRINCE"
IN CINEMASCOPE

ST. LOUIS BROADCASTING STATIONS

KSD KXOK KSTL WEW KFUO KMOX KXLW KWK WIL WTMV

550 630 690 770 850 1120 1320 1380 1430 1490

DAYLIGHT SAVING TIME

THIS AFTERNOON

DAYLIGHT SAVING TIME

12 Noon.
KSD—News; Frank Eschen.
KMOX—News.
KXOK—News.
KWK—Florida Calling.
WIL—News; Music.
KFUO—Dr. Rpt.; Music.
WEW—News; Concert.
WTMV—News and Views.
KXLW—Art Roberts.
KSTL—Market Reports.

12:15 P.M.
KSD—Fashions Party.
KMOX—Ma Perkins.
KXOK—Sons of Dawn Parade.
KWK—(12:25) Commentary.
KFUO—Repost With Christ.
WTMV—Farm and Home.
KSTL—News; Weather.

12:30 P.M.
KMOX—Young Dr. Malone.
KXOK—Crosley; Dance Pax.
KWK—Queen For a Day.
WIL—Stars Over Stars.
WTMV—Lee Brown.
KSTL—Johnny Rion.

12:45 P.M.
KMOX—Road of Life.
KXOK—(12:53) News.
KFUO—Markets; News.
WTMV—Music Shop.
KXLW—A. Roberts; News.

1:00 P.M.
KMOX—Second Mrs. Burton.
KXOK—Frances Laux.
KWK—Tom Dailey.
WIL—News; Side of Record.
KFUO—Music Appreciation.
WEW—News; Community C.
WTMV—News; Semi-Classics.
KXLW—Spider Burks.
KSTL—News; Markets.

1:15 P.M.
KSD—Nancy Dixon.
KMOX—Perry Mason.
KXOK—(1:20) Baseball.
WEW—Easy Listening.
WTMV—Fatima Rosary.
KSTL—Music.

1:30 P.M.
KSD—Pauline Frederick.
KMOX—Nora Drake.
KXOK—Cards vs. Cubs.
WTMV—Army Hit Parade.
KSTL—Johnny Rion.

1:45 P.M.
KSD—Judy and Jane.
KMOX—Brighter Day.
WTMV—Novelty Time.

2:00 P.M.
KSD—Welcome Traveler.
KMOX—Hilltop House.
KWK—Ed Wilson.
WIL—News; Side of Record.
KFUO—Music Under Stars.
WEW—News; Inc. Heart.
WTMV—News; Notes.
KXLW—News; Spider Burks.

2:15 P.M.
KMOX—House Party.
KFUO—Markets; Music.
WEW (2:20)—Showcase.
WTMV—Bible Broadcaster.
KSTL—Vesper Hour.

2:30 P.M.
KSD—Pepper Young.
KFUO—News.
WEW—Artists' Showcase.
WTMV—Skip Erwin.

2:45 P.M.
KSD—Right to Happiness.
KMOX—Mike and Buff.
KFUO—Organ Recital.

3:00 P.M.
KSD—Backstage Wife.
KMOX—News; Believe.
KXOK—Cards vs. Cubs.
KWK—News; Wilson.
WIL—News; Record Report.
KFUO—Wings of Healing.
WEW—News; Masters.
WTMV—World News.
KXLW—News; Spider Burks.

3:15 P.M.
KSD—Stella Dallas.
KMOX—Kitchen Club.
WTMV—Skip Erwin.
KSTL—Ruby Valentine.

3:30 P.M.
KSD—Young Widder Brown.
KMOX—Curt Ray.
KFUO—Excursions in Science
KSTL—Dave Dixon.

3:45 P.M.
KSD—Women in My House.
KMOX—Guiding Light.
KFUO—Songs of France.

4:00 P.M.
KSD—Just Plain Bill.
KMOX—Housewives' League.
KXOK—Crocker; Bomber.
KWK—News; Wilson.
WIL—News; Record Report.
KFUO—Song Story.
WEW—News; Chamber Mus.
WTMV—News; Joe Martin.
KXLW—Sports; E. Burks.
KSTL—Dave Dixon.

4:15 P.M.
KSD—Front Page Farrell.
KWK—First Five Revue.
KFUO—Children's Album.

4:30 P.M.
KSD—Lorenzo Jones.
KMOX—St. Louis Matinee.
KFUO—Open Bible.
WEW—Bible Class.

4:45 P.M.
KSD—It Pays to Be Married.
KMOX—Reporter's Notebook.
KFUO—Melody Lane.
WEW—Latin Americans.

5:00 P.M.
KSD—Perry Mason; Kitty
KMOX—News; A. Jackson.
KXOK—News; Bonner.
KWK—News; First Five.
WIL—News; Record Rpt.
KFUO—News.
WEW—News.
WTMV—News; Joe Martin.
KXLW—Art Roberts.
KSTL—Dave Dixon.

5:15 P.M.
KSD—Tennessee Ernie.
KMOX—News.
KFUO—You Were There.
WEW—Dinner Concert.

5:30 P.M.
KSD—News; Frank Eschen.
KMOX—Curt Massey Time.
KXOK—News; Bonner.
KFUO—Serenade.
WTMV—Neil Normen.

5:45 P.M.
KSD—Beat; Songs of Today
KMOX—Lowell Thomas.
KXOK—Bill Stern.
KWK—First Five; News.
WIL—Sports Extra.
KFUO—Sports Rpt.
WTMV—Polka Time.
KXLW—A. Roberts; News.
KSTL—Let's Go to Town.

6:00 P.M.
KSD—News; Sports & Wea.
KMOX—Tennessee Ernie.
KXOK—Sports Digest.
KWK—First Five.
WIL—Chuck Norman.
KFUO—Evening Concert.
WEW—Dinner Concert.
WTMV—News; Neighbor
KXLW—Roy Queen.
KSTL—Johnny Rion.

6:15 P.M.
KSD—Sports Daily.
KMOX—Stan Daugherty.
KXOK—News; Quincy Howe.
WTMV—Good Neighbor.

6:30 P.M.
KSD—Morgan Beatty.
KMOX—Bob Burnes.
KXOK—Lone Ranger.
WEW—Evening Symphony.
WTMV—Post Time Preview.
KXLW—Sign on.

6:45 P.M.
KSD—One Man's Family.
KMOX—News, E. R. Murrow.
KXOK—(6:55) News.
KWK—First Five; News.
WTMV—Sports Results.

7:00 P.M.
KSD—Dinah Shore Show.
KMOX—Mr. Keene.
KXOK—Jack Grayson.
KWK—Bobby Benson.
WIL—Chuck Norman.
KFUO—News.
WTMV—News; S. Stewart.
KSTL—Johnny Rion.

7:15 P.M.
KSD—Songs With Sinatra.
KMOX—(7:25) News.
KXOK—John Vandercook.
KFUO—Today in Sports.

7:30 P.M.
KSD—News; How Am Sw.
KMOX—Godfrey Digest.
KXOK—Lawrence Welk Or.
KWK—C. Brown; E. Benson.
KFUO—Family Worship.
WEW—Evening Symphony.

7:45 P.M.
KSD—America Swingin'.
KFUO—Radio Travelog.
WEW—Fatima Rosary.

8:00 P.M.
KXOK—Sammy Kaye.
KWK—B. Henry, G. Heatter.
WIL—News; Bandstand.
KFUO—Concert Hall.
WEW—Sing the Songs.
WTMV—News; S. Stewart.
KSTL—Johnny Rion.

8:15 P.M.
KXOK—(8:25) News.
KWK—Sports; R. Murleigh.

8:30 P.M.
KSD—News; Am. Swingin'.
KMOX—Night Watch.
KXOK—World We Live In.
KWK—Counterspy.
KFUO—News; Melody.
WEW—Sign Off.
KSTL—Sign Off.

9:00 P.M.
KSD—Fibber McGee & Molly.
KMOX—Mr. Keen.
KXOK—Proudly We Hail.
KWK—Frank Edwards.
WIL—News; Bandstand.
KFUO—Bible Study.
WTMV—S. Woods Reports.

9:15 P.M.
KSD—Heart of News.
KMOX—Treasury Bandstand.
KWK—Dave Allen.
WTMV—Robert R. Q.

9:30 P.M.
KSD—Listen to Washington.
KMOX—Easy Does It.
KXOK—Music; Op'tl Concert.
KFUO—Sign Off.

10:00 P.M.
KSD—A.F. News.
KMOX—News.
KXOK—News.
KWK—News; Sptz.; Allen.
WIL—News; Bandstand.
WTMV—News; Robert R. Q.

10:15 P.M.
KSD—Man on the Go.
KMOX—Guest Book.
KXOK—Red Cross Pgm.
WTMV—Spiritual Time.

10:30 P.M.
KSD—Platter Parade.
KMOX—Mutual Merr.
KXOK—E. C. Hill Music.
WIL—Dawn Patrol.

10:45 P.M.
KXOK—(10:55) News.
KWK—(10:50) News.
WTMV—Robert R. Q.

11:00 P.M.
KSD—News; Sports; Ring.
KMOX—Harry Fender Show.
KXOK—Beautiful Music.
KWK—Dave Allen.
WIL—News; Dawn Patrol.
WTMV—News; Robert R. Q.

11:15 P.M.
KSD—Platter Parade.

11:30 P.M.
KSD—News; Melodies.
KXOK—News; Sports; Wea.
KWK—(11:40) U.N. Hi Lts.

11:45 P.M.
KSD—Midnight Melodies.
KXOK—Top Tunes; News.
KWK—(11:55) News.

12 Midnight.
KSD—News; Go to Town.
KWK—Record Hall.
KXOK—Sign Off.
KWK—Sign Off.
WIL—Dawn Patrol.
WTMV—Sign Off.

TONIGHT

6:00 P.M.
KSD—News; Sports & Wea.
KMOX—Tennessee Ernie.
KXOK—Sports Digest.
KWK—First Five.
WIL—Chuck Norman.
KFUO—Evening Concert.
WEW—Dinner Concert.
WTMV—News; Neighbor
KXLW—Roy Queen.
KSTL—Johnny Rion.

6:15 P.M.
KSD—Sports Daily.
KMOX—Stan Daugherty.
KXOK—News; Quincy Howe.
WTMV—Good Neighbor.

6:30 P.M.
KSD—Morgan Beatty.
KMOX—Bob Burnes.
KXOK—Lone Ranger.
WEW—Evening Symphony.
WTMV—Post Time Preview.
KXLW—Sign on.

6:45 P.M.
KSD—One Man's Family.
KMOX—News, E. R. Murrow.
KXOK—(6:55) News.
KWK—First Five; News.
WTMV—Sports Results.

7:00 P.M.
KSD—Dinah Shore Show.
KMOX—Mr. Keene.
KXOK—Jack Grayson.
KWK—Bobby Benson.
WIL—Chuck Norman.
KFUO—News.
WTMV—News; S. Stewart.
KSTL—Johnny Rion.

7:15 P.M.
KSD—Songs With Sinatra.
KMOX—(7:25) News.
KXOK—John Vandercook.
KFUO—Today in Sports.

7:30 P.M.
KSD—News; How Am Sw.
KMOX—Godfrey Digest.
KXOK—Lawrence Welk Or.
KWK—C. Brown; E. Benson.
KFUO—Family Worship.
WEW—Evening Symphony.

7:45 P.M.
KSD—America Swingin'.
KFUO—Radio Travelog.
WEW—Fatima Rosary.

8:00 P.M.
KXOK—Sammy Kaye.
KWK—B. Henry, G. Heatter.
WIL—News; Bandstand.
KFUO—Concert Hall.
WEW—Sing the Songs.
WTMV—News; S. Stewart.
KSTL—Johnny Rion.

8:15 P.M.
KXOK—(8:25) News.
KWK—Sports; R. Murleigh.

8:30 P.M.
KSD—News; Am. Swingin'.
KMOX—Night Watch.
KXOK—World We Live In.
KWK—Counterspy.
KFUO—News; Melody.
WEW—Sign Off.
KSTL—Sign Off.

9:00 P.M.
KSD—Fibber McGee & Molly.
KMOX—Mr. Keen.
KXOK—Proudly We Hail.
KWK—Frank Edwards.
WIL—News; Bandstand.
KFUO—Bible Study.
WTMV—S. Woods Reports.

9:15 P.M.
KSD—Heart of News.
KMOX—Treasury Bandstand.
KWK—Dave Allen.
WTMV—Robert R. Q.

9:30 P.M.
KSD—Listen to Washington.
KMOX—Easy Does It.
KXOK—Music; Op'tl Concert.
KFUO—Sign Off.

10:00 P.M.
KSD—A.F. News.
KMOX—News.
KXOK—News.
KWK—News; Sptz.; Allen.
WIL—News; Bandstand.
WTMV—News; Robert R. Q.

10:15 P.M.
KSD—Man on the Go.
KMOX—Guest Book.
KXOK—Red Cross Pgm.
WTMV—Spiritual Time.

10:30 P.M.
KSD—Platter Parade.
KMOX—Mutual Merr.
KXOK—E. C. Hill Music.
WIL—Dawn Patrol.

10:45 P.M.
KXOK—(10:55) News.
KWK—(10:50) News.
WTMV—Robert R. Q.

11:00 P.M.
KSD—News; Sports; Ring.
KMOX—Harry Fender Show.
KXOK—Beautiful Music.
KWK—Dave Allen.
WIL—News; Dawn Patrol.
WTMV—News; Robert R. Q.

11:15 P.M.
KSD—Platter Parade.

11:30 P.M.
KSD—News; Melodies.
KXOK—News; Sports; Wea.
KWK—(11:40) U.N. Hi Lts.

11:45 P.M.
KSD—Midnight Melodies.
KXOK—Top Tunes; News.
KWK—(11:55) News.

12 Midnight.
KSD—News; Go to Town.
KWK—Record Hall.
KXOK—Sign Off.
KWK—Sign Off.
WIL—Dawn Patrol.
WTMV—Sign Off.

Holiday Weekend to Be Moderate

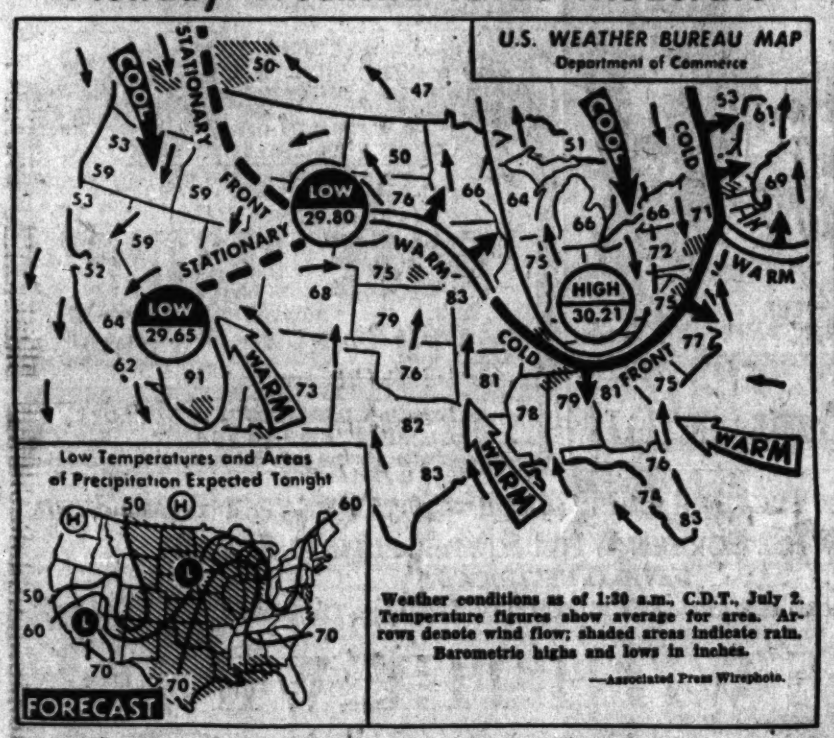

Low Temperatures and Areas of Precipitation Expected Tonight

Weather conditions as of 1:30 a.m., C.D.T., July 2. Temperature figures show average for area. Arrows denote wind flow; shaded areas indicate rain. Barometric highs and lows in inches.

—Associated Press Wirephoto.

Holiday-minded St. Louisans can look forward to clear skies and more moderate temperatures over the weekend. Meteorologist Harry F. Wahlgren said the mercury should be in the upper 80s Sunday afternoon, but lower 90-degree weather will return Monday.

Meanwhile, hot weather continued over wide areas of the southeast, Gulf states and southwest. The nation's high was 110 at Gila Bend, Ariz., and maximums in Missouri yesterday ranged from 86 at Farmington to 100 at Joplin and Butler.

Traces of rain fell yesterday in the St. Louis area, and light showers were reported over widely scattered areas of the state. Heavy falls included 2.25 inches at Topeka, Kan.; 2.15 at Alexandria, Minn., and 1.72 at Bismarck, N.D.

TELEVISION PROGRAMS

DAYLIGHT SAVING TIME

KSD-TV, Channel 5—VHF

TODAY
A.M.
11:00 Valiant Lady
11:15 Love of Life
11:30 Search For Tomorrow
11:45 Guiding Light
P.M.
12:00 To the Ladies
12:30 Garry Moore
1:00 Strike It Rich
1:30 Homemaking with KSD-TV
2:00 Big Payoff
2:30 Bob Crosby
3:00 Welcome Travelers
3:30 On Your Account
4:00 Russ David
4:30 Howdy Doody
5:00 Wrazgler
5:15 Zippy the Clown
5:30 Sportsview
5:40 Weather
5:45 I.N.S. Telenews
6:00 Dottye Bennett
6:15 Greatest Fights of the Century; Willie Pep vs. Sandy Saddler
6:30 World of Mr. Sweeney; Charlie Ruggels
6:45 News Caravan
7:00 Midwestern Hayride
7:30 Life of Riley
8:00 I Love Lucy
8:30 Soundstage; Erin O'Brien Moore, John Hoyt in "The Prosecutor"
9:00 Sportsreel.
9:30 Waterfront; "First Mate"
10:00 Greatest Drama; Bernard Baruch
10:15 Baseball Hall of Fame; Johnny Pesky
10:30 Big Town
11:00 News
11:10 Weather
11:15 From Hollywood; "The Worthless Thing"
11:45 Your TV Theater; "Cocoon"
12:15 Feature Film; Hugh Wakefield, Derek Bond in "Caretaker's Daughter"
1:45 Weather
TOMORROW (Daytime)
A.M.
8:30 Film
8:45 Ding Dong School
9:15 Barker Bill
9:30 Adventure Theater; "Hawk of the Wilderness"
10:00 Space Patrol
10:30 Mr. Wizard
11:00 Big Top
P.M.
12:00 Wild Bill Hickok
12:30 Cowboy G-Men
1:00 Roy Rogers
1:30 You Are There
2:00 Lone Ranger
2:30 Kit Carson
3:00 I've Got a Secret
3:30 Strike It Rich
4:00 Jackie Gleason
5:00 Zoo Parade
5:30 Superman

KSTM-TV, Channel 36—UHF

TODAY
P.M.
3:15 News; Music
3:30 Matinee Menu
4:00 Kiddie Korner
4:30 Animal Story
4:45 Larry Keith
5:00 Sundown Ranch
5:45 Sports Review
6:00 News; Weather
6:15 News, John Daly
6:30 Labor News
6:45 Congressman Thomas B. Curtis
7:00 Film
7:30 Highway to Health
7:45 Tune Time
8:00 Pride of the Family
8:30 In Our Time
9:00 "Via Port of New York"
9:30 News, Sports, Weather
9:45 Second Row, Center; Boris Karloff in "Juggernaut"
11:00 News

WTVI, Channel 54—UHF

TODAY
P.M.
1:00 Sports Kaleidoscope
1:10 Name That Play
1:15 Dugout Interviews
1:25 Baseball, Cards vs. Chicago Cubs
4:00 Diamond Dollars
4:05 Scoreboard
4:15 Thought for Today
4:30 Spice-O-Life
5:00 News Desk
5:05 Serial Theater
5:30 Captain Video
5:45 Movie Quick Quiz
6:00 News, Sports, Weather
6:15 Margo and Jeff
6:30 News, Doug Edwards
6:45 TV Top Tunes
7:00 Soybeans Feature Story
7:30 Spider Burks
8:00 Film; Bob Steele in "Young Blood"
9:00 Chance of a Lifetime
9:30 Colonel Flack
10:00 News
10:15 Bill Fields
10:30 "Santa Barbara Pacifica Railway"

RADIO FAVORITES

Special.
P.M.
8:30 KMOX, Night Watch; on-the-spot recordings made during an actual police patrol.
9:30 KSD, Listen to Washington.
10:15 KMOX, Dwight Cooke's Guest Book.

Variety and Comedy.
P.M.
7:00 KSD, Dinah Shore Show.
7:15 KSD, Songs with Sinatra.
7:30 KMOX, Godfrey's Digest.
7:35 KSD, Hear America Swingin'; Freddie Martin, Sammy Kaye and Harry James.
8:00 KXOK, Sammy Kaye's Serenade.
9:00 KSD, Fibber McGee and Molly.

Drama.
P.M.
7:00 KMOX, Mr. Keene, Tracer of Lost Persons.
8:30 KWK, Counterspy; "The Plane Message."

Sports.
P.M.
1:20 KXOK, Baseball Game; Cardinals vs. Chicago Cubs.

FM Programs

Frequency modulation programs are broadcast in St. Louis as follows: On Station KFUO-FM, 99.1 mc., 7:00 a.m. to midnight.

KSD Weather Reports

At 6:45, 7:15, 7:45 and 8:30 a.m.: Report and forecast at 11:05 a.m.; 4 also reports at 12 noon, 3:30, 4, 10 and 11 p.m., 12 midnight and 12:30 a.m.

why wash at home?
$1.95 A WEEK
all of your own diapers and baby clothes washed for
ivory wash — hospital clean — steam sterile! real service — twice a week pick-up and delivery!
TINY TOT diaper service
phone STerling 1-8282—we'll be right there!

There's fine dining & dancing at Pagliacci's, Kingshighway and Manchester St. Louis
YOU ARE ALWAYS WELCOME AT PAGLIACCI'S
FAMOUS FOR OUR PIZZA IN ALL VARIETIES
AUTHENTIC ITALIAN DISHES
TENDER-AS-BUTTER CHARCOAL BROILED STEAKS
FINEST IMPORTED WINES & LIQUORS
ANGELO CARITONI NIGHTLY AT THE ORGAN
Open from 11 A.M.—Closed Sundays
Pagliacci's
FREE PARKING
GL. 2-1911 - IE. 5-9718
Kingshighway & Manchester
AIR CONDITIONED

Ford Plaza Lounge
THE BEAUTIFUL BLONDELLS
Their Songs and Dances Will Electrify You!
RITA MAE
Her Hawaiian songs and "Dances"
NO PARKING PROBLEM
Attendant will park your car at no cost and return the car to you.
NO COVER . . . NO MINIMUM
Every night continuous entertainment starting at 8 P.M.
MA. 1-9788
★LEE HEIDE At the Piano
Sparkling Entertainment Nightly
PINE at 14th ST.

Melrose PIZZERIAS
AMEDEO FIORE, Prop.
THE FIRST AND ORIGINAL PIZZA IN ST. LOUIS (SINCE 1946)
SPECIAL AMERICAN & ITALIAN DISHES
CARRY-OUT ORDERS
TWO LOCATIONS
5828-8 Easton FO. 1-9784
5810 Natl. Bridge FV. 3-8888
AIR-CONDITIONED
OPEN 5 P.M. TO 2 A.M.
NATL. BRIDGE STORE OPEN SUNDAYS

Bistro N'Orleans 101 N. EUCLID
Los Toros
Superb Mixed DRINKS
EUGENE GERMAN, Pianist
Famous Foods a la Creole
STEAKS and CHOPS
FO. 7-6903
9127 LINDELL BLVD.
OPEN for LUNCH
Mexican Foods
DISHES OF ALL NATIONS
EXHIBITS OF PAINTINGS BY FRED J. CARPENTER

It's Always Gay at the Kings-Way
Dancing Nightly
NO COVER NO MINIMUM
NOW APPEARING
"The Candy Kid"
JAN CONWAY
SONG STYLIST
Direct From the Vagabond Club, In Miami
with ERNIE YOUNG AND HIS COMBO
"Latin Night" Every Wednesday
Game Chosen on "Party Time" Sunday, 10:30 A.M.—WIL
KINGS WAY HOTEL
KINGSHIGHWAY AT WEST PINE
FO. 1-1800

BABY CRIBS
LARGE 6-YR. SIZE FULL PANEL CRIB $14
CRIB MATTRESS INNERSPRING WATER-REPELLENT $6
JUVENILE FURNITURE MANUFACTURING CO.
5067 DELMAR

BEAUTIFUL NEW OPERA ROOM
Cocktail Lounge and Bar
Entertaining Nitely Except Monday
7TH SMASH WEEK!
THE SENSATIONAL COMBO
"THE ORIGINAL 3"
NO COVER—NO MINIMUM
Unexcelled Mixed Drinks
5040 Pershing PA. 6-0806
Annabelle Ferraro, Prop.

FANS
ATTIC AND WINDOW
"FORSHAW"
OF ST. LOUIS
110 S. 12th CH. 1-2041
OPEN SATURDAY MORNING

ZUMWALT
GET A BETTER BUY AT ZUMWALT'S
Made-to-Order SCREENS
Wood or Aluminum
COMBINATION WINDOWS
Moderately Priced
1617 LAFAYETTE PR. 2-4500

MUNTZ TV
SALES, SERVICE & PARTS
EV. 1-9675
E. Side Customers Call TR. 7-1187
WELLSTON ELECTRONICS SERVICE
1445 HODIAMONT

TV SERVICE
No sale, not sorry. We don't sell you parts or tubes you don't need. $1.00
35 Years Electronic Service Experience
Parts Extra No Time Limit
Central TV Service, GL. 2-5383
4373 CHOUTEAU

St. Louis' Only AUTHORIZED Muntz TV
Since 1937 Day—Night—Holiday AIR Wizard
PA. 5-8333 WEST END TV 6723 DELMAR

THE BEACHCOMBER
Cocktails in an intimate tropical atmosphere.
ENTERTAINMENT NIGHTLY
AIR CONDITIONED
4219 S. Kingshighway FL. 3-9743

Top Notch
That's what everyone's saying about
Howard Willman
Keyboard Magician at the Piano and Selovox
NIGHTLY
Flamingo Room
FAIRMONT HOTEL
Maryland and Euclid

AIR CONDITIONED
BIG REFRESHING ICED DRINKS
DELICIOUS DINNERS-SNACKS
featuring GARY MITCHELL AT THE ORGAN AND PIANO
Walnut Room
GATESWORTH HOTEL
UNION BLVD.
Entrance to Forest Park

HOTTER THAN A FIRECRACKER
82nd WEEK
DAVEY BOLD
"NOSE"
CLARIDGE LOUNGE
18th and Locust

Entertain Your Friends This Weekend at the
BEAUTIFUL BILTMORE COUNTRY CLUB
where everyone has fun galore!
COMPLETELY AIR-CONDITIONED
Spacious Dance Floors
Delightful, Friendly Atmosphere
BONNIE ROSS' 10-PC. ORCHESTRA
WITH
DOTTYE BENNETT
OF TV
AND
HARRY GOSLING
Fine dining room opens at 6 p.m. Every meal a gourmet's delight. Entertainment starts at 9 P.M. 25-minute Drive from City Straight Out Gravois.
Reservations, VI. 3-3781; PA. 5-5442
Club Available for Banquets From 100 to 1,000

Lou Sarbone's EL AVION
Fine Food, Excellent Drinks
Delicious Italian Plans
DANCING NIGHTLY
Banquet facilities up to 200 persons
West of Drive-In Theatre on Manchester Rd.
VO. 3-7600
Air-Conditioned

Tropical ORANGE BAR
Delicious Fruit Drinks, Quick Snacks
AIR-CONDITIONED
CE. 1-8760
314 N. 11th St. HOTEL DE SOTO BUILDING

ORIENT RESTAURANT
Specializing in Chinese and American Dishes
LUNCHES from 11 am to 2 pm
DINNERS from 4:30 to 9 pm
Open Every Day from 11 a.m. to 11:30 P.M., Including Sunday
ORDERS TO TAKE OUT
505 N. 7th St.
CE. 1-9053

Casino
AIR CONDITIONED
Dancing Every Saturday Night Only
NICK MACCI & HIS BAND
ALL-STAR SHOW
with LARRY REED, M.C.
PIZZA—Steaks—Chicken
Mixed Drinks—Setups—Never a Cover
Wines and Mixed Pit. 6-2500
Charter Service Available

JERRY FISELE'S SENSATIONAL
WINDY CITY SIX
DIXIELAND JAZZ
WINDERMERE
COCKTAIL LOUNGE & BARBECUE
5407 Delmar PA. 1-9757
Air Conditioned • No Cover or Min.

COOL SOUNDS
Charlie 'Yardbird'
PARKER
and his orchestra
Nightly July 2-July 10
Sat. Matinees 4 to 7 P.M.
AT THE AIR-CONDITIONED
GLASS BAR
IN THE MIDTOWN HOTEL
3535 Lawton JE. 1-6000

Follow the JACKSON TWINS
Daily and Sunday in the POST-DISPATCH

HOTPOINT Automatic WASHER AS LOW AS $189.95
TIPTON
6662 HAMPTON HO. 1-6444

ATTENTION MUNTZ OWNERS
Regent TV is the only Incorporated company in St. Louis which is entirely staffed with factory trained Muntz's former employes.
2.50 No Time Limit
Call MA. 1-3011
DAILY — 8 A.M. TO 9 P.M.
REGENT TV CO., Inc.
4200 N. 20th

NIGHT T-V SERVICE $2.50 Complete—By United Parts Extra
Immediate Home Service Anytime
JE. 5-2800

20-INCH WINDOW F-A-N-S
2-SPEED
Reg. $39.95 $29.95 WHILE THEY LAST
• Nationally Advertised
• ADJUSTABLE LOUVERS
JULY 4th SPECIAL! 10-INCH OSCILLATING FANS
REG. $10.95 $7.95
Guaranteed 1-Year
No Mail Orders Please
St. Louis SHADE & HARDWARE
409 N. SARAH ST.
OPEN FRI., SAT., MON. TILL 9 P.M.

NEW The NEW PIZZA STEAK "DELICIOUS"
CHI CHI ROOM
Cocktails at the Piano Bar
AIR-CONDITIONED
4380 OLIVE JE. 5-0838

HOTEL JEFFERSON
COMPLETELY AIR-CONDITIONED
ST. LOUIS' FINEST AND FRIENDLIEST

TRAVLER
TV SINCE '21—RADIO SINCE '21
SPECIAL! UHF ANTENNA & CONVERTER
$56.95 Value— Only $29.95
Installed and Reception Guaranteed
Authorized TRAV-LER Service
2324-28 OLIVE MAin 1-0477

NBC ELECTRONICS
SUMMER SERVICE RATES
$1.50 COMPLETE HOME SERVICE PARTS EXTRA
90-DAY PARTS WARRANTY
DAY NIGHT SUNDAY CALL PR. 2-9057
Save 20% or More on Picture Tubes
FREE INSTALLATION
DRIVE-IN SERVICE 2909 CHOUTEAU

MUNTZ OWNERS
WE WILL REPAIR YOUR MUNTZ TELEVISION
FULLY GUARANTEED WORK BY MUNTZ TECHNICIANS
$1.50 Home Service PR. 2-9057
PARTS EXTRA DAY, NITE, SUNDAY
N.E.C. Electronics 2109 Chouteau

WE'RE QUALIFIED
A to Z TV SERVICE CO.
ALL MAKES REPAIRED
ADMIRAL TO ZENITH
Complete Home Service $1.50 plus parts
No Time Limit
PA. 5-5196 DAY, NIGHT or SUNDAY

OLDEST INDEPENDENT
MUNTZ T-V SERVICE
PARTS EXTRA HOME SERVICE NO TIME LIMIT DAY-NITE-Sunday
$1.50 With This Ad
PA. 5-0330 90-DAY GUARANTEE

"one of St. Louis' Largest"
Authorized RCA TUBES PARTS BATTERIES
SoGRAND RADIO & TV
2334 S. GRAND
PR. 1-3190

$1.50 T-V SERVICE
Complete Service Call No Time Limit—Parts Extra
6 MONTHS WARRANTY ON PARTS
8 A.M. to 9 P.M. DAY OR NITE
PR 3-0557 9 P.M. SUNDAY
CITY—COUNTY—E. ST. LOUIS, ILL.
GENERAL TV SERVICE
ELECTRONIC ENGINEERS

CITY AND COUNTY
TV SERVICE
90-DAY GUARANTEE
DAY OR NIGHT 8 A.M. to 9 P.M.
ALEXANDER
1803 BRENTWOOD — WO. 2-3031
Open Night and Sunday Call PA. 5-1234

TOM ARNOLD'S TV
SERVICE — ALL MAKES
Former Technicians for Muntz
$1.50 SERVICE WITH THIS AD ONLY
NO TIME LIMIT (Plus Parts)
Work Guaranteed
EV. 3-8362 CO. 1-2576

TV TROUBLE?
CALL METROPOLITAN
COMPLETE HOME SERVICE $1.50 No Time Limit Parts Extra
PA 7-3730
Specialized Service On RCA, Philco, Zenith Admiral and G.E., Motorola, Crosley, Westinghouse.

NIGHT T-V SERVICE $2.50 Complete—By United Parts Extra
Immediate Home Service Anytime
JE. 5-2800
Offered Once to a Customer

FILL YOUR WANTS FROM WANT ADS

A-1 TELEVISION AND RADIO SERVICE INC.
HOME SERVICE $2.50 With This Ad
SERVICE . . .
Includes 15 minutes check and adjustment. Additional work at $2.50 per half hour, plus cost of necessary parts.
We Use Only GENUINE FACTORY PARTS
GET A PERFECT TV PICTURE on Channels 36 and 54 with a non-directional outside aerial (no rotor necessary). $10 DOWN. ONLY— $49.50
★24-HOUR SERVICE City or County
★ALL REPAIRS GUARANTEED
There's an A-1 man in your neighborhood NOW. Call your nearest . . .
"MISSOURI'S LARGEST TV SERVICE CO."
SPECIALIZED SERVICE ON RCA Admiral Philco Zenith Motorola General Electric Dumont Emerson Crosley Magnavox Capehart Westinghouse Sentinel Coronado
• 5977 DELMAR — PA. 7-5454
• 6762 CHIPPEWA—FL. 1-4444
• 4113A EASTON — PA. 5-1800
• 3637 S. GRAND — FL. 1-4445
• 2114 E. GRAND—PA. 7-5454

TODAYS TV QUESTION
Who is Milton Berle's recent male singing discovery?
FREE
IF YOU KNOW THE ANSWER WRITE OR PHONE TODAY AND WE WILL MAIL YOU A COUPON GOOD FOR ONE FREE SERVICE CALL CAN BE USED ANYTIME IN 1954
CIRCLE TV SERVICE INC.
OL 2-6510
4246 MANCHESTER
TV FIXED $2
CIRCLE T.V. SERVICE INC. OL 2-6510

RIPLEY'S BELIEVE IT OR NOT

DIXIE DUGAN—By McEvoy & Striebel

JOE PALOOKA—By Ham Fisher

RUSTY RILEY—By Frank Godwin

KERRY DRAKE—By Alfred Andriola

BUZ SAWYER—By Roy Crane

STEVE ROPER—By Saunders and Woggon

MANDRAKE—By Lee Falk and Phil Davis

ROACHES...WATER BUGS
COMPLETELY ERADICATED OR MONEY BACK
PACKET BAIT . . . In sanitary containers that open like match books. Just lay them around. Results fast. You go to bed and rest. We do the rest . . . save . . . save
FOE
3 for 29c; 12 for $1 — at Stores
Feature for feature you can't beat FEDDERS air conditioners at MIZERANY
CRAFT REAL ICE CREAM ALL FLAVORS
HALF-GALLON 69¢
SOLD AT ALL MYGRADE ICE CREAM DEALERS

The Taming of Carney Wilde

by BART SPICER

CHAPTER FIVE.

THE boat lay at the dock. Thin winter sunlight glinted from the white paint and polished bridgework. Up forward a gold-bordered flag fluttered from the jackstaff and hundreds of gay pennants danced along guy wires and halyards. My taxi halted with the door an inch from the covered gangplank. Two boys came out and took my luggage.

The lower deck was shielded with heavy glass. I pushed open a double door and stepped down carefully to the deck. That brought me level with a pleasant young officer seated at a small table. He wore a blue cap pushed back on his blond hair. Silver badge on it said "Assistant Purser."

"Your ticket, sir?"

"Reservation," I said. "The name is Wilde." I put by gloved fingers into my mouth, stripped the glove and fished in my pocket for an envelope that held my reservation statement and $750 in cash. I dropped the envelope on the table.

"Mr. Wilde. Yes, sir." The young officer ticked off my name on a list, swiftly counted my money and dropped it in a drawer. "Bedroom 7, Mr. Wilde," he said. He tapped a bell and told one of the roustabouts where to take my bag.

The assistant purser walked beside me toward a huge mahogany double-stairway that curled to the upper decks. "Would you please stop in the purser's office when you've found your room, Mr. Wilde?" He spoke only for my ear. "The boy will take you there, Mr. Wilde," he said.

* * *

ON the door of the office was a mahogany placard that said, "T. P. Grenier, Purser." I rapped and a precise voice called out promptly, and I opened the door. A rotund, hearty-looking fellow sat behind a rosewood desk.

"And you'll be Mr. Wilde, I'll wager," he said, rising to his feet quickly and smiling. He took my hand warmly and pumped it.

"Sit down, hotshot," a thick voice growled. "We don't want you standing around and messing this one for us."

I turned to see a solid figure in a wing-back chair. I pulled a chair away from the desk and sat facing the solid man.

"Hello, sergeant," I said. "Have a good trip?"

Sgt. Paul Kebble was a homicide detective, one I might have said hello to once or twice.

He said thickly: "Just sit tight and let me find out if Stewart gets on board. I don't want you letting him get away again."

"Think you'll find him in here, sergeant?" I asked nastily.

"I'll take care of him, laddie," he said easily.

The purser shoved a rosewood box close to my hand. "Try one of these, sir," he said jovially. "I've induced Sgt. Kebble to test one and I'd value your opinion as well. Something special I have made in New Orleans. Real Creole-rolled Havanas, sir. Nothing better."

"Thanks." I shook my head and lit a cigarette. "What's your plan?" I asked Kebble.

"Everything's under control," he said. "You needn't worry about it."

"My assistant at the plank will notify us as soon as anyone arrives with a reservation for bedroom 5," the purser said amiably.

"Fine," I said. "And what if Stewart just walks on board as a visitor and doesn't check in till the boat leaves?"

The purser lost his happy smile, but Kebble only grinned.

The phone buzzed and the purser spoke softly and then listened. "Come up for a moment," he said, just before he hung up the phone.

"My assistant," he said to Kebble. "The reservation for bedroom 5 has been picked up."

Kebble threw his cigar into the wastebasket and turned for the door. "You stay here, Wilde," he snapped. "Come on, Mr. Grenier."

"It was a young woman," the purser said.

Kebble pivoted, his mouth open. "What . . . what . . ." he fumbled.

"I gather the Stewart person you are seeking is a man?" the purser murmured.

"Yes, he's a man." Kebble roared. "Where is this . . ."

"My assistant is on his way here," the purser said.

The young assistant purser came in and the purser said "Tell these men about the woman who had the reservation for Bedroom 5."

"A doll," the kid said promptly. "Little on the tall side, but not too high for me. And what a build! Ladylike, even cool, maybe . . ."

"That will do, Russell," the purser broke in. "Did she have the original reservation?"

"No, sir. She bought the space at the office on Front street. Ticket stamped 2:28. Original reservation canceled."

The purser said: "Unpaid reservations are canceled at midnight the day before sailing. We, of course, made an exception in Mr. Wilde's case. Obviously Holloway, or Stewart rather, did not . . ."

Kebble said sourly: "Where is this woman? I want to see her. You stay here, Wilde."

* * *

KEBBLE stamped out and down the coridor, making the short-legged purser scamper to catch up.

When Grenier came back, he said: "I must say that Sergt. Kebble is a most disagreeable and difficult.

"Why, he actually forced his way into Miss Pomeroy's room and demanded to see proof of her identity. He was so high-handed that Miss Pomeroy refused to show him anything but the door."

Russell grinned. "A doll."

"A charming lady," Grenier amended. He walked to his chair. "I escorted Sgt. Kebbe to the gangplank. Before he left he told me something disturbing, Mr. Wilde. About you."

"All right. Let's have it."

"He told me you are carrying a pistol. And that your permit, if any, would be invalid outside the county of Philadelphia. I really cannot permit . . ."

"Just a minute," I broke in. "Here's my permit." I opened my wallet and passed it to him. "I can carry this gun any place in the country. And maybe you'd better see this, too." I got out the letter Grodnik had persuaded his superintendent to write for me. Then I sat back and waited for Grenier to read it. Russell stepped warily around the desk reading the letter over Grenier's shoulder.

When they both finished, Grenier shoved back my wallet and slid the letter into its envelope.

"There's another point," I went on quickly. "Maybe you two have been too busy to notice, but I'm slightly crippled. I can use my right arm, but it will be several months before the left is any good. Stewart did that. He shot me in the shoulder."

Grenier smiled. He held out my letter with a graceful flourish. "Of course I couldn't possibly countenance the carrying of firearms on this vessel," he said. "But we don't search passengers. Everyone here is on holiday. I shudder to think what we'd find if we went looking."

We all chuckled at that and Grenier said: "You will, of course, be as circumspect as possible, Mr. Wilde. And I shall expect you to notify me or Russell before you take any drastic action."

I agreed.

"Now about this Miss Pomeroy," I said. "I've been wondering whether she could have known ahead of time that the reservation was going to be canceled and waiting for her. Just maybe it could have been framed that way by Stewart."

Grenier said. "Russell, see if the telephone is still connected."

Russell snatched the phone and just at that moment the big river boat shuddered and started backing into the current.

"That's it." Grenier said with resignation. "No contact with the shore until we reach Louisville tomorrow morning. If you think it's urgent, Mr. Wilde, I could order out the power yawl and send you back to . . ."

I shook my head. "Tomorrow will do." Then I asked Russell, "Did she have much luggage?"

Russell nodded. "Wardrobe trunk, not so very big."

I talked Grenier into sending a maid to "help" Miss Pomeroy unpack.

Edna, the maid, later informed the purser that the trunk was already empty by the time she had gotten to Bedroom 5.

(Continued Tomorrow.)

OUT OUR WAY—By J. R. Williams

Uncle Ray's Column

By Ramon Coffman

IF THERE are people on Mars, the human eye has failed to see them. Even our big telescopes would fail to give a clear view of a city.

As science goes forward, we may expect better telescopes to be made. Perhaps an excellent way will be found to combine the electronic microscope with a huge telescope. When this is done, we should be able to locate an object on Mars which is as small as a village with 100 homes.

* * *

WITH the present close approach of Mars, astronomers have a better opportunity to study it and make photographs. If they had the kind of telescope I have described, they could make high-grade photographs in any year.

The electronic microscope magnifies an object many thousands of times.

The United States and Canada have several telescopes with gigantic mirrors. The mirrors range from 5 feet to 16 and two-thirds feet in diameter.

The eyepiece of a telescope magnifies the image on a mirror, and, in a sense, serves as a microscope. Some believe that the image already is magnified as greatly as the mirror will allow if a sharp image is to be obtained.

* * *

THAT may seem to be a good argument, but it fails to settle the case. In time to come, an electronic microscope may make a telescope many times as good. Perhaps a young reader of this column will show the way to this great forward step.

ASTRONOMER ADJUSTING HUGE TELESCOPE AT WILLIAMS BAY, WIS.

Efforts to produce electronic telescopes have been made, but have fallen short so far. During the next 15 or 20 years, bright minds may settle several important problems. Perhaps the mirrors will be improved. With better mirrors, we shall have better telescopes.

For SCIENCE section of your scrapbook.

"Prehistoric animals" is the name of a new leaflet by Uncle Ray which tells fascinating facts about Dinosaurs and contains 12 illustrations of these great animals. To get a copy send a stamped, self-addressed envelope to Uncle Ray, in care of the Post-Dispatch.

IGA APPLESAUCE AT YOUR IGA FOOD STORES

FABRIC EXTRA
79's, 36", 4-Oz. PLAIN & TWEED DENIMS Solids, Plaids, Stripes 59¢ Yd.
OLIAN FABRICS
4545 EASTON JE. 1-7767 FREE PARKING NEXT TO STORE

Aluminum
ZEPHYR ADMITS INDIRECT LIGHT
Permanent Ventilated Awnings
In Aluminum or Fibre-Glass
Also Matching Door Canopies
Free Estimates
ZEPHYR AWNING CO.
9410 Manchester WO. 1-8987

RENT A CAR
TRUCK OR TRAILER
U-DRIVE-IT
3540 Washington GLive 2-1313

KING QUALITY SAYS
Drink Quality Dairy Lemon-Ade . . . it's real, pure, old-fashioned lemonade — and so refreshing!
Mrs. Butter-worth PRODUCTS
QUALITY DAIRY CO.
ST. LOUIS, MO.
AT YOUR DOOR Call EV 1-6000

AT GRAND-PARK

SAVE $51.00
7.6 CU. FT. REFRIGERATOR
Reg. Price ____ $239.95 PLUS
GRAND-PARK'S LOW PRICE $188.00 HIGHEST TRADES EVER!
See Us NOW for Your ROOM AIR CONDITIONER
SAVE MONEY NOW!
PRICES START AT $229.95 ½ H.P.
AS LOW AS $2.95 PER WEEK AFTER DOWN PAYMENT
Save money and a lot of sweltering misery this summer—by ordering your G-E Room Air Conditioner within the next two weeks. By acting at once you get free installation.
CALL US AND ASK ABOUT OUR SENSATIONAL HOME TRIAL OFFER
WE STOCK COMPLETELY AIR CONDITIONED for your COMFORT
GRAND-PARK APPL. & FURN. CO.
WE OPERATE A COMPLETE SERVICE DEPT. FOR ALL SMALL APPLIANCES & TELEVISION
1000 S. GRAND at CHOUTEAU FREE PARKING MO. 4-2110
OPEN MONDAY, THURSDAY & FRIDAY EVENINGS

THE EVERYDAY MAGAZINE
Published Every Day — Week-days and Sundays in the ST. LOUIS POST-DISPATCH

POGO— By Walt Kelly

BLONDIE—By Chick Young

BEETLE BAILEY—By Mort Walker

GRIN AND BEAR IT— By Lichty

"Comrade agent in U. S. says ideal time for 'war of nerves' effort is end of vacation season . . . when Americans are in a weak, rundown condition . . ."

ROOM AND BOARD—By Gene Ahern

LI'L ABNER—By Al Capp

ELSWORTH—By Saeg

DONALD DUCK—By Walt Disney

NANCY—By Ernie Bushmiller

GORDO—By Gus Arriola

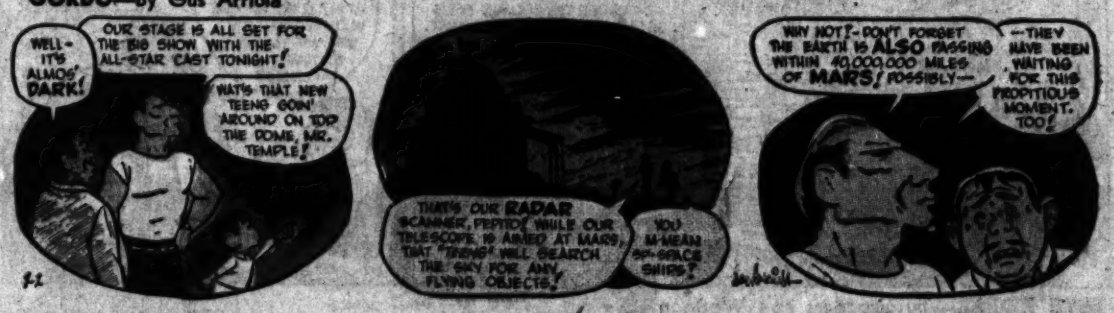

SIDE GLANCES—By Galbraith

"Maybe she just doesn't know it isn't fashionable any more to wear such a skimpy bathing suit!"

THE JACKSON TWINS—By Dick Brooks

SISTER—By the Berenstains

GRANDMA—By Charles Kuhn

HERMAN—By Clyde Lamb

REX MORGAN, M.D.—By Dal Curtis

HENRY—By Carl Anderson

Advertisement

RIP KIRBY—By Alex Raymond